PRICE 10 CENTS FIFTY-SIX PAGES.

THEATRES ~ CIRCUSES FAIRS ~ MUSICIANS

The Billboard

America's Leading Theatrical Weekly

REGISTERED IN UNITED STATES PATENT OFFICE.

Volume XVIII. No. 27. CINCINNATI—NEW YORK—CHICAGO July 7, 1906.

(Photo by Matzene, Chicago.) **Miss Mabel Barrison, whose Rapid Rise in Musical Comedy is Phenomenal.**

PATHE

Cinematograph Co.,

42 EAST 23rd STREET, NEW YORK. **35 RANDOLPH STREET, CHICAGO.**

THE ELECTIONS. 541 ft, $64.92.

The candidate at home to callers. Double bribery. An interrupted meeting. The rival bill-stickers. A small coin makes a big row. Nursing baby and the consequences. A very fine pig, and nice tasting food he is fed on. A visit to a laundry. A quarrel ends in a ducking. Black-balled. Meetings.—Persons who greeted a prospective member enthusiastically now change sides, and the candidate has a very unpleasant time. Eventually he arrives home wite a black eye and his clothes torn, and altogether in a very deplorable state.

A STRANGE ENGAGEMENT BOUQUET. 196 ft. $23 52.

A porter is hired to carry a boquet, but on the way to his destination he unfortunately drops the bouquet in the road, where it is run over and quite spoiled. Wandering what he can do, his eye lights on a leg of pork, which strikes him as being the same shape as the boquet. Ke steals this with assistance of a friend, and together they cover the pork with a few flowers, tie it up in paper, and duly present it at the lady's house. The pleasure of the lady and her father quickly changes to anger when they discover the make-up of the bouquet and the poor lover has an unpleasant time.

THE TARGET. 164 ft. $19.68.

A boy has a rifle and gives us an exhibition of his skill. A little comrade of his is willing to have an egg placed upon his head, and when this is shot, the breaking of the egg is quite disastrous to boy underneath. Now a target is made, pasted and placed on a bench. An old gentlemen sits down on the target which sticks to the seat of his trousers. Bending down to do a bit of gardening, a full view of the target is given to a young lad who just happens to appear. The old man is wild with rage and the lad runs away. The little boy who comes back is caught by the old man and gets a severe thrashing. Very comic and highly recommended.

FOLLOWER OF WOMEN. 377 ft. $45.24.

A young man, who cannot resist of falling in love with every girl he meets, makes the acquaintance of many pretty blondes and brunettes but without any returns to his wooing. Some of the girls play him tricks but he does not get discouraged, and keeps up his game until late in the evening. He meets another beauty, and is so persisting, that finally the young girl makes him take off his boots, and tells him to walk quietly through the house. As soon as he enters, she closes the door and leaves him to his fate. Being left in the dark, he arouses the sleepers, who take him for a burglar, and in spite of his protests, our hero is brought to prison.

WRITE FOR DESCRIPTIVE CATALOGUE.

PATHE FILMS ARE THE BEST.

NOTICE

TO

Managers, Agents AND Performers

We have dispensed with the services of Wm A. Lang and Walter F. Keefe. They are no longer connected with the booking department of the International Theatrical Co. Address all correspondence to Chris. O. Brown.

INTERNATIONAL THEATRICAL CO.

THREE RIVERS AGRICULTURAL ASSOCIATION

First Exhibit, Sept. 11, 12, 13, 14.

WANTED—Merry-Go-Round, Ferris Wheel, Three Pay Shows, and one good Free Attraction. A good Fair, a good show town, a good opportunity. At Three Rivers, Mich. Write,

L. A. COLLVER, 127 St. Jo Street.

WANTED WANTED WANTED

A GOOD CARNIVAL COMPANY for four days, beginning August 22, on fair grounds during county fair. Large attendance. Address J. F. HAUN, Secy., Barbourville, Ky.

THE NEW MILLS PHONOGRAPH

Reproducing 10-inch Records.

Height, 51 inches. Width, 24 inches.
Depth, 27 inches. Shipping weight, 250 lbs.

THE ONLY

10-inch Record Coin-Operated

PHONOGRAPH

ON THE MARKET.

THE LATEST ADDITION TO OUR LARGE LINE OF SLOT MACHINES. This is absolutely one of the best machines we have ever offered. The mechanism is as nearly perfect as human skill can devise it. It is far superior to any other on the market, because with a 10-inch Record Machine our patrons can offer a larger variety of selections, songs by grand opera stars, etc., which are in demand, but cannot be satisfactorily produced on a 7-inch record.

The case is made of quarter-sawed golden oak, fine hand polish, and trimmed with massive fittings, highly nickel plated. The top and front are fitted with bevel plate glass, showing the mechanism underneath, which is fully nickel plated and greatly improved; also fitted with a larger and much more superior motor than the 7-inch machines. It can be operated by coins or fitted with a large horn, and arranged to play and repeat automatically. Just the thing to build up the patronage of an Arcade. Special prices to Parks and Arcades. Write for them.

MADE ONLY BY

MILLS NOVELTY CO.

11-23 Jefferson St., CHICAGO.

We've Got the Money Makers For You This Year.

How Are These For a Starter? Send For Our New Catalog No. 19. It's Chock Full of Money Getters.

Our Own Make Initial Ring Tops. They Wear Like Solid Gold.

No. 3800. For making initial rings, pins, bracelets, brooches, sleeve buttons, etc. There is no solder work on them. They can not break. They are made of 14 k. 1-30 gold filled stock. All exposed parts are gold. They will not tarnish. The gold letter is raised on the surface. **Ask for a free sample ring when you send for catalogue.**

Per Doz.....$0.35. Per Gross.....$3.50

We show the top and bottom of initial rings made with our No. 3800 ring tops; the rings are easy to make. The bottom view shows how to form the wire and assemble the parts. They are expansion rings that will fit any size finger. Price of complete rings:

Per Doz.....$0.50
Per Gross.....5.50

Our Large New Catalog No. 19 is Just Out. Send for a Free Copy Today Sure.

We are now located at 38 to 40 Michigan Avenue, where we occupy a complete floor, together with our factory, and have over one hundred employes working for you. **Call and see us when you are in the city.**

ROGERS, THURMAN & COMPANY,

38 to 40 Michigan Avenue. **Chicago, Illinois, U. S. A.**

Unique Films

SUITABLE FOR

TOUR CARS AND STORE SHOWS

THE

Brady-Grossman Co.

46 E. 14th St.,

...NEW YORK...

For Sale Cheap

MAKE MONEY EXHIBITING MOTION PICTURES

Big profits on small investment. Experience easily acquired. Fairs, schools, Y. M. C. A's, churches, lodges and theatres offer unlimited field. Kinetoscopes complete with demonstration attachment, $75.00 up; endless variety of films—50 foot or more—12c. and 15c. per foot. Write for free information and Kinetoscope Catalog P.

EDISON KINETOSCOPES

EDISON MFG. CO., Orange, N.J., New York, Chicago, London.

CINCINNATI, NEW-YORK, CHICAGO, SAN-FRANCISCO, LONDON.

The Billboard

AMERICA'S LEADING AMUSEMENT REVIEW

PUBLISHED WEEKLY AT 416 ELM ST., BY THE BILLBOARD PUBLISHING CO.

ESTABLISHED, 1894. CINCINNATI. INCORPORATED 1900.

Volume XVIII. No. 27. CINCINNATI—NEW YORK—CHICAGO July 7, 1906.

OBSERVATIONS OF THE STROLLER

On Theatrical Life and Environment

STORIES AND ANECDOTES

So much press agents' stuff recounting the charitable acts of show managers appears in the daily papers that it rather palls on the initiated. There was an incident in Boston, however, upon the advent of the Barnum & Bailey Show to that hub of erudition and culture that, wanting the press agent's ubiquitous distribution, failed of the flamboyant publication usually given to such matter.

A Unique Circus Performance.

Upon arriving in Boston, Mr. George O. Starr, director-general of the "Greatest Show on Earth" received a letter from little Louis Wald, an inmate of the Children's Hospital on Huntington avenue, deploring the elimination of the street parade, and requesting Mr. Starr "to please send up one clown to perform on the sidewalk before the hospital." The appeal touched the heart of the great and busy showman. A queer feeling came into his throat at thought of the suffering children and the smallness of the joy that is their portion at that time of life, which Mr. Starr himself remembers as the happiest and most blithesome of his own. "I'll send 'em all the clowns," he declared—and he did. His first call for volunteers brought out thirty of his funny fellows, together with director Carl Clair and his band, some acrobats and a trained dog. In fact all the performers of the great show would have gone, if there had been room for them in the street to perform. "What is a circus without peanuts, flags and red balloons?" some one asked. That was enough. A store of these accessories was sent up to the hospital at once.

The children who were able were carefully wheeled to the three large balconies that overlooked the street, their wan little faces flushed with delight. To the throngs of people that crowded both sides of Huntington avenue, the flags and balloons held by the children gave the somber front of the building the gay appearance of a section of a circus tent. Sweet-faced nurses clad in their cheerful uniforms and dainty caps entered into the spirit of the occasion. The little sufferers in their cots and chairs with bandaged heads, with crutches and with cruel steel braces, were for once at least, supremely happy. Little Louis Wald, prone on a frame with a huge weight attached to the diseased little limb, was the hero of the day. Proud he was that he had written that letter!

Suddenly there came a crash of music—real circus music, by a real circus band—and a thrill went through every heart. The crowd parted, and there before the children stood the contingent of circus performers. The gorgeous beauty of the band uniforms, the vari-colored tights and spangles of the acrobats, the ludicrous make-ups of the clowns—oh! it was glorious to those sick and suffering little prisoners.

That, indeed, was a successful performance. The actors threw themselves into their work with such spirit as seldom animates them. The band kept ripping out the gayest kind of music, and altogether the effect was such as to make awfully sick little girls and boys forget their pain. The performers themselves enjoyed it scarcely less.

The Children's Hospital has a new anniversary. Talk of the circus performance goes round the white-dressed wards from day to day, and many beds are littered with toys in effigy of the event.

* * *

In a greasy little shop on Chicago's West Side, a butcher daily cleaves his meat in phlegmatic silence and storical forbearance. His hours are long. From early morn till evening he prosecutes the duties of his position. It is not his own shop. He works for hire; but Paul Berak regards his irksome labor as only the means to an end. Being nearly deaf, the big Hungarian has found it well nigh impossible to acquire even a working knowledge of the English language. But he has his consolations.

Butcher Writes Play.

Not far from the shop is his abode, a little inside room under the skylight of a large lodging house. It is here that he spends his evenings in seclusion and study. His small library of reference books is supplemented by a few of the standard works in his native language. His lamp burns late into the night. Cut off by his affliction from social pastimes, he has turned to books for solace and recreation.

The other day it was announced that the Hungarian Singing Society of Chicago will produce a play by Paul Berak. The piece is entitled The Judge's Daughter, and deals with the governmental affairs and society of Hungary. Those who have seen the rehearsals of the piece say that it is a master work, and already Secretary Stark of the society is translating several of Berak's earlier plays to be produced in English.

The butcher-playwright sees an end to his squalid distress.

* * *

Everyone who has visited New Orleans knows the Old Absinthe House. Like Madam Begue's, Ramo's and the Sazerac it is a landmark, only it is older than any of these. Four generations of show people have sipped its beverage from the same old fountain, by the same old counter. The clock that has looked down upon all our famous actors as well as all our greatest statesmen and authors still hangs on the wall, ticking away as assiduously as on the day, closely following the Revolution, when it was hung there. In the old French Creole quarter near the Opera, the Old Absinthe House has for nearly a century been the mecca of great singers in the Crescent City.

Old Absinthe House Passes.

It will soon be no more. Its domicile is to be torn down to make space for a modern skyscraper. On account of all its associations, there is pathos in its passing.

* * *

Chas. A. Bailey, who has been guardian of the portal at Chas. Frohman's Empire Theatre for many years, retired at the close of the Peter Pan engagement. Bailey took tickets at the old Empire and his incumbency has covered the careers of many of the now famous Frohman stars who made their debuts with the Empire Stock. John Drew, William Faversham, Grace George, Margaret Illington and Maud Adams found Bailey at the Empire when, upon their first visits, they made the acquaintance of the attaches of the old house. Bailey has received many presents from the players at the Empire, who have always been attracted by his geniality and desire to please. His cozy little home is lined with souvenirs of performances that have marked crises in the careers of actors. He has seen them pale and trembling with uncertainty and anxiety of first performances; later flushed with the pride and exultation of success. He has seen them grow up in their art from fillers-in to leading men and leading women and then to stars with regular clienteles. He has been at the door at the premiere of epoch-making plays, witnessed failures and record-making runs. His reminiscences cover a large part of New York's theatrical history.

Old Doorkeeper Retires.

And now Chas. A. Bailey is to retire. He has been faithful and if the competence he has laid by is not sufficient to see him through the remainder of his days there will be no necessity of appeal to public institutions. The actors who commenced their successful careers at the Empire and who have played there since with all the delights of stars with large followings, will see Chas. A. Bailey through.

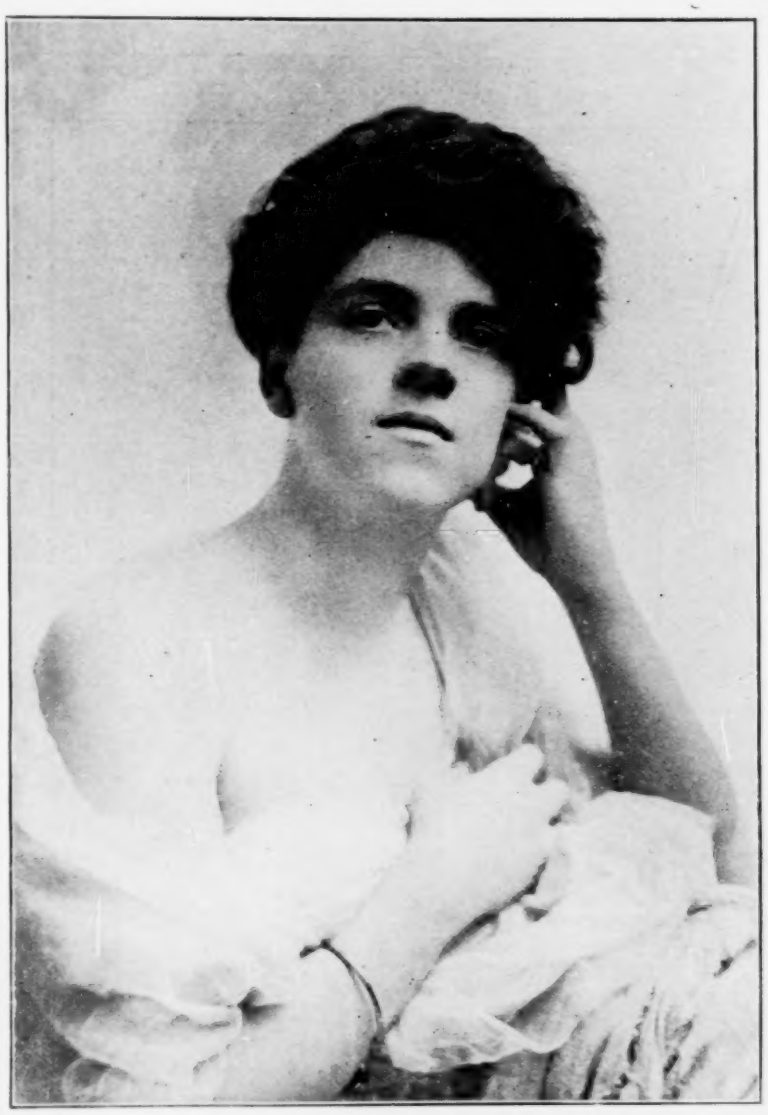

MISS LAURA DAVIS

She doesn't profess any relationship to the former singer of O Promise Me, but she does confess a great liking for summer "vodeville" audiences, and we can't blame her. If musical comedy patrons were as responsive to her musical numbers as are "vodeville" enthusiasts the subject of this sketch would make Marie Cahill look like a chorus girl. But keep your eyes on Laura Davis. She's going to be "It" in musical comedy, too. Last year her work in The School Girl attracted the attention of the management of The Umpire and she was engaged to create a role in that successful musical comedy. This coming season she will probably create a role in one of Henry W. Savage's new musical comedies and The Billboard's phrenologist says that she is bound to succeed. Miss Davis closed with The Umpire recently to go into vaudeville singing in her own characteristic manner a number of musical numbers that invariably find their way into the good graces of her audiences. Miss Davis has a great many friends in the profession that wish her the best of success.

AMUSEMENT WEEK REVIEWED NEWS FROM THE BIG TOWNS

Symposium of Metropolitan Show Events

The Billboard's Correspondents Write of Shows in All Important Cities of the United States—Reviews of Plays—Descriptions of Parks and Park Attractions—Notes of Circuses, Fairs and Carnivals.

THE many admirers of John Craig in Boston and vicinity flocked to the Globe this week, where he opened with his new stock company. The Middleman is the vehicle Mr. Craig has put on and it is being received with much enthusiasm for the part of Cyrus Blenkarn is one of Craig's best characterizations. Two performances are given daily and the success of the venture is already assured, for the seat sale has been heavy and the subscription sale for the entire season has exceeded all expectations. The complete roster of the company is: John Craig, James L. Seeley, William Humphrey, William H. Ewarts, Thomas MacLarnie, Frederic Sullivan, Kendrick Hall, James Wilson, Arthur Butler, William Mason, Mary Young, Mary Sanders, Jennie Kendrick, Cordelia MacDonald, Kate Ryan, and Ethel Daggett. Next week, A Night Off.

It was good news for Boston's summer theatregoers that The Tourists would remain at the Majestic for a little longer time instead of closing last week as had been announced. The remarkable success of this bright musical comedy in Boston caused the Shuberts to change their minds and hold it over here rather than send it to New York to the Lyric Theatre as had been planned. When the last week was announced the sale of seats became so brisk that not a performance passed but that the house was sold out long before the curtain went up. For what length of time the engagement has been extended has not been announced.

The revival of Carmen at the Castle Square this week drew crowded houses and the performance was first-class in every way. Miss Claudia Albright handled the title role with a power that gained immediate applause and her work as an actress won the audiences tremendously. Her voice is as clear as a bell and she is more than making good. Miss Mary Carrington joined the company this week and had the part of Micaela; she became a favorite from the very first. Hattie Belle Ladd, Emelie Gardner, George Shield and Harry Luckstone each made individual hits. Next week, H. M. S. Pinafore and Cavalleria Rusticana.

The old favorite, East Lynne, is the offering at the Bowdoin Square this week and it is proving to be its usual annual feature by bringing big houses. The staging is elaborate and the cast is headed by the charming Miss Hunt in the dual role of Lady Isabel and Mme. Vine. Miss Hunt has played these highly emotional roles many times, and each year she seems to do them better. The rest of the cast is admirably balanced. Next week, The Girl of the Streets.

Henry W. Savage's summer production, The Man From Now, with Harry Bulger, entered its second month at the Tremont last Monday and business still continues to be excellent. Several new scenes have been written into the play and to-day it stands as one of the most positive successes this city has known. It will remain at the Tremont until August, when it will be taken direct to New York for an indefinite run.

This is the final week of The Mayor of Tokio, with Richard Carle, at the Colonial, and the popularity of this eccentric comedian has been proven by the good houses he has drawn during his stay in Boston. After the company closes this week it will rest until the first of August when its regular road tour will begin.

The stock burlesque company at the Palace has been enlarged and strengthened, and their show this week is a winner. A laughable first part, with Frank Graham, is offered and the closing skit, Away Up East, gets the laughs every minute of the game. Among those in the olio are McKeever and Sander, the Bradfords, the Grahams, Morton and Deane, the Hayden Brothers and the Palacescope.

Down on the Old Plantation is this week's drawing card at Austin & Stone's, and it is made up of a remarkably clever company of colored comedians. Among those who make up the company are Billy Purcell, Willie Copes, Herbert Moxley, William Murphy, Odie Benson, Roger Wilson, George Henderson, Walter Greeley, Christmas Jones, Spencer Johnson, Edith Logan, Sadie Murray, Alma Diamond, Lillian Weathers, Georgie Vigal, Rose Wilson, Hattie White, Gertie Mitchell, Blanche Wallace, Jennie Hudson, the Herbert Lewis Quartet, Prof. John Topp's Orchestra and the Half-tone Sextette.

In spite of the cold and rainy weather during the first two weeks after the opening of Greater Paragon Park the attendance has been excellent and all those who have enjoyed the sea trip and taken in the many attractions that Manager Dodge has provided are enthusiastic with their praises of the pleasure resort. Bostock's Animal Arena is proving to be one of the strongest attractions at the park and perhaps the most astonishing, clever and thrilling of the acts is that in which a trainer appears with twenty ferocious Nubian and African lions. From Hades to Paradise in an Airship is also proving a sensation. In the free circus are Will Hill, the high wire walker; Wolling's trained horses and Lee Schuyler, the high diver.

Rain or shine, hot or cold, Wonderland Park at Revere Beach gets the crowds. It is truly surprising, and it certainly must be gratifying to Manager Floyd Thompson, to see the business being done at this magnificent city by the sea. I ran down during the afternoons of Wednesday and Thursday of this week and although the weather was not good the crowds that flocked through the place amazed me. The concessions are all making good and I did not find a dissatisfied man in the place. If there are any down there that are not making good it must be their own fault for they get the people—and the people they get are spenders. Among the clever novelties in the park none are more popular than Hell Gate, a new amusement device which was invented by Attilio Pusteria. It is magnificently housed in a large building with a huge and attractive front that can not fail to draw attention. The journey is made by water on a spiral river—the Styx. Slowly, at first, the boat with its burden of pilgrims, moves around the outer rim of the whirlpool gradually gaining impetus as it nears the center, where it is suddenly drawn with a mad rush down the chute, out of sight of the spectators, into the under world. At first it passed through a region dark as Erebus, but soon the darkness is pierced by shafts of light that give a wierd sensation. Then come the scenic effects. From vast caverns come the forms and faces of devils, imps and gnomes. Once more the dim caverns give place to a region of absolute darkness and the stillness is profound. A feeling of awe possesses the travelers when suddenly the banks of the Styx is reached where an emissary of his Satanic Majesty awaits you to conduct you through the last lap of the journey on foot. Several cloven-hoofed, horned denizens of Hades appear unexpectedly and suddenly you are brought face to face with Satan himself seated upon his gorgeous throne, surrounded by his fiery court. He receives your bow and you pass out into daylight—or the glare of electric light—back to earth again. It is a sensational piece of work and a real twentieth century amusement.

The zoological exhibit at Norembega Park is growing in popularity each week and the bill that is being run at the covered open-air theatre is always made up of topliners. This week's program includes Alf and May Wilson, Donavon and Arnold, Irene LaTour with her dog, Zaza; the Tenji Japanese Troupe, and the komograph. Attendance is big.

The Medford Boulevard Theatre is showing an increase of attendance this year that argues well for big success this season. The bill this week contains Ryan and Ritchfield, the Macarte Sisters, Prof. Burke with his trained dogs, Jackson and Hoon, Chalk Saunders, and moving pictures.

The headliner at Keith's this week is Robert Hilliard, supported by an excellent company in the playlet, As A Man Sows. This clever legitimate actor always makes good at this house, and this week he is drawing as never before. Of course, The Fadettes Woman's Orchestra is still with us, and is offering an attractive bill-of-fare of classical music, in which is sandwiched, for encores, popular melodies. Others in the bill are the Seldoms, Caron and Herbert, Fields and Wolley, Lassard Brothers, John and Bertha Rich, Stuart Barnes, Kelley and O'Brien, Young American Quintet, Alexis and Schall, LaDent and others.

Major Nutt, the Lilliputian, is working every day as a policeman at Wonderland.

Jairus Joselyn is now under the management of J. W. Gorman with the Mr. Planet of Mars Co.

Andrew Mack has gone to his summer home in Buzzard's Bay, where he will remain during the rest of the hot season.

The Reed Sisters, in their equestrian act, have been booked for an early appearance in the free circus at Paragon Park.

Vincent T. Fetherstone and his wife have left town for the summer. They are vacationing in Boothbay, Me.

Henry W. Savage has re-engaged James A. Shesgreen as business manager of Raymond Hitchcock, in the Galloper.

Charlie Waldron has already engaged his company, the Trocaderos, for the road season, and he will present two new burlesques.

It will be a novelty to see a stock company in a musical comedy, but John Craig is planning to present Hoyt's A Trip to Chinatown at the Globe in the near future. Mr. Craig will play the part of Welland Strong.

The Bohemian Girl stood first among the operas voted for by patrons of the Castle Square. It will be produced on July 9 and week.

This is the last week of the "Pops" concerts at Symphony Hall.

When she learned that the engagement of The Tourists would be extended in Boston Miss Julia Sanderson rented a cottage at Winthrop Beach for the summer.

William C. Masson will continue as stage director of the Castle Square, when the regular dramatic season opens.

Hugh P. McNally has booked his Dainty Dairy Maids for a long term over the Keith-Proctor Circuit.

The Barnum & Bailey Circus broke its Boston record for business during its stay here this year.

Miss Mary Carrington and Harry Davies are two singers added to the Castle Square company this week.

Manager Kennedy of the Wild West and Indian Congress at Wonderland tendered a reception and wild west luncheon to the newspaper men of Boston last Tuesday afternoon and evening.

A series of moving pictures is being made for Henry W. Savage, to be used in the Man From Now, that are said to be unique. An entire company of French acrobats has been engaged for the work.

John Craig has been trying to sign Lilian Lawrence for his stock company this summer, and it is said that she will probably accept his offer.

Last Tuesday 150 Harvard men, class of '96, visited Wonderland on Wednesday 200 of Boston's telephone girls made merry at the park and on Friday a party of 200 Dorchesterites took in the sights.

Richard Carle, Manager Lothian of the Colonial, J. B. Fitzpatrick, manager of The Tourists, and Richard Golden occupied boxes at the Barnum & Bailey Circus as guests of Manager Starr. FRANK C. VOORHIES.

Boston, Mass.

VICTOR MOORE

Who has scored a tremendous hit in George Cohan's musical play, Forty-five Minutes From Broadway.

BEARDSTOWN, ILL.

Promoter Swengel has finished arrangements with the local committee for the chautauqua to be held here week of July 2. The program is as follows: Monday—Frank S. Regan, chalk talk lecturer; Tuesday—the Menely Quartette and Chester Ricketts, impersonator; Wednesday—Col. John Sobieski, lecturer; Thursday—Eugene W. Chaffin, lecturer, and Friday, W. C. T. U. Day.

Chas. K. Mallory, formerly trap drummer on Price's Show Boat, has been in the city for a few days. He states that he has a five year contract to play in the orchestra on the Sivly Excursion Boat, on which he is now engaged.

Harry Jackson and wife, Bertha Dalrymple, formerly of this city, are spending their summer here.

We will celebrate July 4 with two performances of the John Robinson Circus.

Chas. A. Carlson, trombone player, and Harry Smith, of the DeHarte Repertoire Co., joined out with the Sivly Excursion Boat on June 15.

Jessie Gibson, formerly of the DeHarte Repertoire Co., is playing the first violin in the orchestra at Al. Fresco Park.

Band concerts started in the city park on June 13, when in spite of a heavy rain, a large crowd was present. The next one will be held on June 20.

DAVENPORT, IA.

On June 12 the Orpheum, a vaudeville house, had a $2,500 fire, which destroyed the stage and all the house scenery. The theatre will be rebuilt and will open in the fall as a burlesque house.

The Elite (vaudeville) is showing under a tent during the hot weather and is drawing big crowds every night.

The Family Theatre (vaudeville) has been closed for the summer after a very successful season, but will open again in August.

The Sells-Forepaugh Circus showed in Rock Island June 21 and did a good business.

The Ringling Shows are billed to appear here in July.

The report is out that the managers of White City are contemplating taking over Suburban Park and making it a first-class amusement place. Situated as it is on an island in the Mississippi it should be made to pay, for now any attraction will draw from 5,000 to 10,000 people, with money, on a Sunday.

The local lodge of Elks hold a Denver picnic at Schuetzen Park on June 28, and great preparations are being made for a big time.

Gay's One Horse Circus is now playing the small towns in the county and is making a big hit everywhere. J. A. DeARMOND.

SEATTLE, WASH.

The Toilers, one of the strongest plays yet seen at the Third Avenue Theatre, did a capacity business all last week. Grace Aylesworth and Ted Brackett, in the leading roles, were even better than usual. Little Edith Raynor also made a big hit. Next week they open in A Struggle For Gold.

Henrietta Crosman opens to-night for three performances at the Grand Opera House in Mary, Mary, Quite Contrary.

One of the best shows ever given at the Orpheum was put on last week. With the extension of the great Sullivan-Considine Circuit from the Atlantic to the Pacific, it is becoming possible for this big chain of vaudeville houses to offer bills of constantly increasing merit.

Owing to the extremely cool weather, the parks are doing very little business; all theatres, however, are doing a better business than in the winter time, on account of the many tourists visiting Seattle.

LEM. A. SHORTRIDGE.

OWENSBORO, KY.

Robert Wayne, late of the Lyceum Theatre, San Francisco, is spending the summer here with relatives. This coming season Mr. Wayne will be manager and leading man of the Wayne Stock Co. at the People's Theatre, Evansville, Ind.

Messrs. Pedley & Burch, of the Grand, are booking many first-class attractions. This house deserves the fine patronage it has been having.

The Crystal Theatre will open about Sept. 1 with high-class vaudeville. This popular house is on the Ammons Circuit, and Geo. W. Laurie is the local manager.

Big preparations are being made for the Seven Hills Chautauqua to be held Aug. 1-21. Superintendent W. G. Arches says that the fifth season will surpass any previous one.

E. PETTIT COX.

ALTON, ILL.

Manager Sauvage is pleased with his new venture, the steamer Liberty. He has given a number of excursions.

French's New Sensation Floating Theatre plays here June 25.

Harry Moore is pianist on the steamer Liberty.

Washington Garden, of Which A. J. Frotz is manager, is doing nicely. Beginning June 30 he has engaged Dare Devil Conley for a week in his bicycle ride and dive into a net. Conley has only one leg.

John Robinson's Ten Big Shows are billed for an engagement at Carrollton, Ill., for July 2. Wish Dave Dedrick and all the bunch with the Ten Big the best of luck.

E. W. BEALL.

ROCHESTER, N. Y.

With the conclusion of The Silver Slipper Co.'s engagement on June 27, the Baker Theatre will remain closed until Sept. 2, when the Moore Stock Co., now appearing at the Cook will open this house for its third annual engagement here.

Within the next three weeks two other houses here will close, leaving it all to the parks. As business at the outdoor resorts has been only fair for the past ten days because of the inclement weather, they should now reap a harvest.

The writer recently spent a very pleasant day at Ontario Beach Park as the guest of Manager Thos. A. Smythe and Amusement Director James F. Clancy, and so well did they succeed in making it enjoyable for The Billboard man, that the many happy hours spent at Ontario Beach will linger long in his memory. The idea prevails at this resort to spend money on the interior rather than in street advertising, although quite a lot of advertising is done. At any rate, it is very evident that the management is endeavoring to attract patronage because of the fact that they have the best attractions to be found. For the first time in the history of the park, a really meritorious bill of six splendid and high-priced vaudeville acts is given, twice daily and absolutely free. Free seats are provided to accommodate about 2,900 people. The stage is one of the largest in the state, being 80x65 feet, and it is equipped with all the latest lighting effects.

I venture to state that nowhere in the country is the comfort of the performer so well looked after as at Ontario Beach, and if this is a forerunner of what the summer park of the future will be the writer is almost tempted to "butt into the business again." There is no attempt made to outshine White City or Coney Island in the display of electric lights, but the lighting facilities are well taken care of and are adequate for the purpose. The sight at night is decidedly a pretty one.

There is a splendid dining piazza at Ontario Hotel which boasts of 220 rooms. Music is furnished by a Hungarian Orchestra of eight pieces. The Roller Skating Rink, Circle Swing, Figure Eight, the Hurdling Horses, an improved merry-go-round; Circling the Earth, a new device which gives promise of becoming very popular; Indoor Carnival, under the management of F. W. Pierce; Vaudeville Casino, under the management of James Reardon; the House of Mystery, Curiosity Shop, Enchanted Hen Gallery, Helter Skelter and other attractions complete the list of popular favorites. Concessions and booths are arranged in the shape of a horseshoe, beginning at the Band Stand and all seem to be doing a good business. Prof. Monk's Military Band of thirty-five pieces is a permanent feature of the park. Many special days have been booked for Ontario Beach.

For the week of July 1 the bill on the vaudeville stage was the Millman Trio, the Fire Romaines, the Dixie Serenaders and Kenyon and DeGarmo. For week of July 8 they are Bristol's Ponies, Johnny LaClaire, Golden Russian Troupe and Diavolo in his loop the loop. As an extra feature, there will be Duss and his band.

Miller's Elephants, which appeared at Ontario Beach a few weeks ago, are being held by the custom officials for some fancied grievance. The writer is informed that they are being held for a payment of $1,000. As far as I can ascertain this is purely a case of governmental red tape due to the neglect of someone in the service. The fact is the more to be deplored as Miller had some good time booked which had to be canceled causing him a loss of several thousands of dollars.

The Moore Stock Co. is presenting The Bonnie Briar Bush at Cook's Opera House. Incidentally it is doing a good business.

Willette Kershawe has been engaged as leading woman for the Moore Stock Co. She begins her engagement this week. Lillian Sinnott joins this company July 2 for ingenues.

Gertrude Millington, prima donna of the Florodora Co., is a Rochester girl, and was the guest of honor at many social functions during her engagement in this city.

The picture of the burned 'Frisco theatres which were recently published in The Billboard caused considerable comment among theatrical circles in this city.

The week of Aug. 20 has been selected for the carnival at Ontario Beach Park, and the out-of-town advertising has already begun. Carnival companies that will play this section at that time would do well to correspond with Managers Smythe and Chaney.

The bill at Glen Haven Park the current week is as follows: The Valeno Brothers, Rosettino and Stevens, the Sarkards, the LaSalle Twins and Bert Lennon. Business continues good.

CHAS. W. NELSON.

BALTIMORE, MD.

M. J. Lehmayer, manager of the Academy of Music, received a telegram while sojourning at Atlantic City announcing the death of his uncle, Nathan Lehmayer, of York, Pa., on June 17. He left at once to attend the funeral. Mr. Lehmayer had been spending the week with S. F. Nixon, senior member of the firm of Nixon & Zimmerman, whose wife was critically ill at her home in Atlantic City. While attending his uncle's funeral, Mr. Lehmayer was notified of the death of Mrs. Nixon, and he left for Philadelphia to attend her funeral.

The continual dry spell in May caused much uneasiness among the farming interests in this city, but the theatres did well. Since the first of June there has been nothing but rain and the parks are suffering.

Royal Arcanum Day at Gwynn Oak Park, June 26, was celebrated by at least 4,000 people.

Chas. E. Ford, manager of Ford's Opera House, is a member of the new syndicate that was organized in the office of Frank McKee in New York last week, the plan of which is to produce musical and dramatic plays upon a large scale. The cost of bringing out plays has been so great that the managers have been forced to take others into partnership in order to withstand the financial shock in case of failure. The new syndicate will finance the productions.

Pen Mar, the famous summer resort of the Western Maryland Railroad Co. in Washington County was opened for the season on June 21. A large crowd from this city attended. This resort has been open for twenty-nine years and is increasing in popularity each season. The beautiful and natural scenery of the Blue Ridge Mountains is a feature. More than a thousand cottages have been built on the mountains. The park is brilliantly lighted with electricity. Daily excursions are run from Baltimore and a special train runs on Saturday afternoons. Moonlight excursions will be a feature this summer.

The Western Maryland Railroad, which is a part of the Wabash System, has been completed and is now running cars between Baltimore and Cumberland. It will gradually be extended to Pittsburg.

Baltimore capitalists have incorporated in Virginia the Norfolk & Jamestown Exposition Railway Co. which will operate railway cars to the Jamestown Exposition. The Tidewater Ry. Co. owned and operated by H. H. Rogers, will operate cars in and about the grounds.

SYLVAN SCHENTHAL.

LOS ANGELES, CAL.

With a cast amounting in all to one hundred players Oliver Morosco gives The Sign of the Cross as the Burbank offering for the week of June 17. H. S. Duffield who retired from the Burbank company some time ago, has a brief re-entrance in this play. Business continues good.

Kolb and Dill will put on their second burlesque with a renovated chorus new costumes and new scenery at the Hotchkiss. The piece is The Beauty Shop, written by James Crawford for these comedians, and, promises to prove of the taking order, judging from the packed houses of the opening performance.

A Stranger In a Strange Land, the funny farce presented by the Belasco Stock Co. served to introduce Will W. Walling as a comedian and he received quite an ovation from his old and new friends the opening performance. The Belasco management is making extensive preparations for The Heart of Maryland, which will next week reintroduce Amelia Gardner, the most popular leading lady yet stationed at the Belasco.

The show business throughout the city is at its height at present and all playhouses return first-class reports as to attendance.

Music of several high-class varieties distinguishes the Orpheum's bill this week. Julia Heinrich appears in concert selections with Karl Heinrich; Linden Beckwith, soprano, is seen for the first time in her novelty musical act; The Majestic Trio in song and dancing are also newcomers who take well; the Mexican Serenaders, Anita Allen and several others remain to round out the taking bill.

Holty Tolty is continued at the Mason through this week. The costumes are new and elaborate and the comedy appealing.

Secret Service Sam, with a number of new mechanical devices, is the offering by the Ulrich Stock Co., at the Grand Opera House, and it appears to please the large crowds it draws.

Did a "hoodoo" hover above Chutes Park Wednesday, June 13? Manager Lehigh laughs at the idea, for a big crowd patronized the park and its various amusements. But some of the performers have a different opinion. Charles E. Colby, the "Great Comet," who leaps the gap of twenty-eight feet in a thrilling bicycle ride down an incline, is one, and LaBelle Carmen, the young Creole woman who handles a writhing mass of snakes as if they were ordinary playthings, is another, who does not laugh. LaBelle Carmen was bitten by a venomous copperhead and a boa constrictor pet coiled itself so tightly about her throat that it strangled her almost to death. Colby's accident which nearly ended fatally, was witnessed by a large crowd. Whirling down the incline at a terrific rate he rose in the air and successfully cleared the intervening space to the other platform, but when he struck the rope attached to heavy sandbags to check his momentum broke and he was hurled against a tree. He suffered a severe laceration of the scalp, and was rendered unconscious.

D. W. FERGUSON.

WHERE THEY MEET SHORTRIDGE

The Union Station, Seattle, Wash., on the second floor of which is located The Billboard office, under the management of Lem. A. Shortridge.

WRECKED OPERA HOUSE AT TUSCOLA, ILL

Above is a representation of the wrecked Madison Opera House at Tuscola, Ill., caused by a severe wind and rain storm that passed over the city on May 30. It shows the rear of the theatre. The picture was taken by Manager H. S. Bassett's son, J. F., for The Billboard.

PITTSBURG, PA.

Sunday saw thousands seeking shady spots in the different parks, and thousands again driving automobiles, traps, bicycles, for the day was ideal. Dream City led insofar as crowds are concerned, as this park is our newest and aside from its beautiful location and attractiveness, it is offering numerous attractions that appeal to the public, and then again Luna Park is closed on Sunday. However, it is a toss up between the two parks as to their popularity, and then Kennywood and West View parks are also in the running and making strides that are satisfactory to the management and to the public as well. Manager McSwiggan, of Kennywood Park is going to give his patrons something to talk about in The Great Western Train Hold Up which begins next week, and for which everything preparatory is now in readiness.

The construction and flight of an airship will be the feature during the week at Luna Park. Mr. Ingersoll has made arrangements with the Beachy Bros. (aeronauts), and as soon as the airship is built an ascent will be made.

Highland Park with its Zoo, and Schenley Park with its conservatories and the new Tech buildings were other attractions sought by pleasure seekers.

The union of stock and vaudeville is the attractive feature this week at the Grand and has made a decided hit; in fact, with the favorites back again, Chas. Abbe, Marion Ballou, Alice Gale and Minna Phillips with the addition of Mr. Oscar Eagle, the success of the Davis Stock Co. is assured. The one act produced by the new stock company, The Spy, was well received and the fifteen vaudeville acts were up to the usual standard.

The new opera house now being erected at Luna Park promises to be an interesting addition to the many attractions now offered, and the opening is promised for the week of July 2. The opening attraction has as yet not been announced, but three performances will be given during the evening at 8, 9 and 10 o'clock, respectively. During the past week the DeKreko Bros., who conduct Mysterious Asia, on the Trail, have added a pair of camels. Mabel McKinley will be the feature at Luna for the 4th.

Rumor has it that Frederick Ingersoll, he of many parks, will next season put on the road one of the largest tented shows now traveling, and is at present negotiating with Hagenbecks for animals, and has lines out for features of note in this and foreign countries.

Ben Greet and his famous English players are this week giving two performances at Sewickley for the benefit of the Sewickley Valley Hospital Association.

The B. P. O. E. picnic to-day at Luna Park.

LOUIS L. KAUFMAN.

JACKSONVILLE, FLA.

The comedy-drama, entitled Friends, was put on by the Mabel Page Co. at Phoenix Park Casino last week and proved one of the best bills of the season. Together with Earl P. Adams' catchy songs and new moving pictures between acts the bill drew exceedingly well.

On Saturday each lady was presented with a silver pin tray as a souvenir of the 125th performance at the Casino.

President J. M. Barrs, of the Dixieland Amusement Co., is perfecting plans for the opening of the Dixieland Park this fall. No pains are being spared in the construction of the many amusement features, especially the theatre, which is well under way and will be one of the best of its kind in the south when completed.

Manager E. E. Cheney, of the Jacksonville Carnival Association, reports that interest in the carnival for 1906 is not confined to Florida alone as a large number of letters are received every day from all parts of the north and west, indicating that already the news has gone abroad, and people are preparing to come our way the time of the carnival. Some of the very best attractions have already been secured, including many never seen in the south before.

Now that the city council has refused the use of the city streets for the Home Coming week, all efforts are being concentrated to make one great success of the Jacksonville Carnival Nov. 5-10.

A. F. GIBSON.

ALBANY, N. Y.

Despite the rainy week of June 18, Altro Park enjoyed a large patronage. Albanians are fast becoming acquainted with this attractive summer park, and have found that Manager Max Rosen has made good all his claims. Good vaudeville is being presented.

The contest for the most popular teacher in Albany or Troy is well under way. The winner will take a trip to 'Frisco at the expense of Altro Park. Each expenditure of five cents gives the patron one vote.

Thomas Starr, an Albany actress, who has been playing the leading role with David Warfield in The Music Master, is spending her vacation in Detroit, Mich.

The Melbourne McDowell Stock Co. which has been presenting Sardou plays here since May 28, closed on June 23 with Anthony and Cleopatra. Business was not up to expectations notwithstanding fine press notices and a good company. Manager H. R. Jacobs tendered the company a benefit on the 25th.

LOUISVILLE, KY.

Manager Simons of Dreamland will close that house in a few weeks to make room for a new ten and twenty cent house, where good vaudeville will be presented.

The Mouton Arcade has put in a five-cent moving picture theatre. Baby Burch is singing illustrated songs.

Jack Ropke has Tim Hust's auto car on Fourth avenue and is doing good business.

Harris and Woods say they have many good offers for next season.

The vaudeville team of Kelly and Taylor, recently formed, report that they have booked some good western time.

The staff at Hopkins' Fontaine Ferry is as follows: Wm. Reichman, manager; C. C. Ousby, press agent; Pres. Carr, ticket agent; Grover Raymond, advertising agent, and Harry Cook, musical director.

ORVILLE B. TAYLOR.

LEXINGTON, KY.

The third week of the Woodland Stock Co. at the Auditorium opened to capacity with The Gamblers' Wife. While sensational, the play is amusing and interesting, and it pleased large audiences all week. The specialties between the acts continue in great favor. Illustrated songs have been substituted for moving pictures. If business continues good, Manager McNamara and his excellent company may remain with us throughout the summer.

Union Depot, a musical comedy, was presented at the opera house on June 22 by local talent to a large and fashionable audience. Mrs. Myrtle Jones staged and directed the play.

L. H. Ramsey, secretary of the Lexington Amusement Co., is rapidly shaping arrangements for the big attractions which that company will present here on July 4. The street fair for the week of July 3 has been abandoned.

J. F. A.

PHILADELPHIA, PA.

Three burlesque houses are still open, all relying on catching a couple of rainy days or nights a week to help them make a little money. So far, they have been successful, but the margin of profit is so close that they will soon bow off. The Trocadero is to close this week, the Bijou will run at least two weeks more and the Lyceum will close down as soon as business falls below a profitable point.

Keith's Chestnut Street Theatre, which never closes, is doing the best summer business in its history. The bills now on are the biggest and best ever presented in this place where stunning bills are the usual thing, and in consequence many people who formerly went to Parks are now patronizing this place. The condition of the Proctor & Keith forces removes all possibility of there being a Proctor Theatre here next season, although that showman had been negotiating for the lease of a house. If a new vaudeville house is opened here it will be either by Hammerstein or Percy Williams. There is room for a good one.

There is a scarcity of vaudeville performers for the smaller parks in this vicinity, and managers have been at their wits' ends to provide amusement for the patrons of those resorts. The smaller theatres in the west have taken many of the performers who were formerly glad to get this work and in consequence salaries have gone up.

The Brobst Trio who were west all last season are now at their home at Pottsville, Pa., and at the same time are rehearsing a new act which they will put on the big vaudeville circuits next season.

William F. Carroll, is the author of Painting the Town, a new musical comedy which Charles H. Tale will put on the road next season.

Nat M. Wills will star in a new musical farce next season. The title is A Lucky Dog.

Charles E. Blaney who will have thirteen companies on the road next season, announces that he will open his theatres in Philadelphia, Baltimore, Pittsburg, Newark and Brooklyn on Aug. 7. His shows also open early.

Dick Schlessinger, who has been traveling through Michigan for the Imperial Curtain Co., is now resting in Atlantic City. He makes another western tour in a few weeks.

The Eleventh Ward Theatre in Wilmington, Del., is doing well. All the profits of this house go toward street improvements in that vicinity.

Work is being pushed on the William Penn Theatre, and the new Jewish Theatre in this city. Nothing has yet been done on the other theatres, which were announced to open next season. The German Theatre is now finished and will open early in September.

Harry L. Carey, manager of the Philadelphia Billposting Co., has returned from a month's vacation in Clarence, Mo.

Reports from the different circuses in the East indicate that business has been slow lately. Rain has cut down receipts. Pawnee Bill is doing fair at Brighton Beach.

Miss Jeanne Pryor, well known to thousands of professionals since she has been acting as secretary and stenographer at The Walnut Street Theatre, is mourning the loss of her twenty year old brother, Edward, who died on the eve of his graduation from St. Joseph's College, Rennsalaer, Ill.

Freda Lancaster is resting in this city after a prosperous season in vaudeville. Next season she will produce a monologue, now being written for her, which will be entirely different from anything now on the stage.

The Bon Ton Theatre is still doing well with moving pictures at a nickel admission. This is getting to be such a popular craze in this city that small places, giving this style of entertainment, are opening every week.

It is authoritatively stated that both the Bijou and Trocadero theatres in this city will be under one management next season. Both houses play the Empire Circuit attractions and both did well the past season.

Plans were on exhibition in this city last week for the new Monumental Theatre to be erected in Baltimore this summer. It will be a handsome structure with a front that will surpass any theatre in the Monumental City.

Mrs. Harry Thaw, wife of the man who murdered Sanford White at the Madison Square Roof Garden this week, when a child posed as an artist's model in this city. She was then known as Evelyn Nesbitt. She made her first theatrical appearance here in The Wild Rose, and in consequence newspaper men were busy all week gathering information about her.

The newspapers were full of the combination alleged to have taken place between the heirs of James A. Bailey and Ringling Brothers on account of the latter purchasing the interest of the former in the Forepaugh-Sells Circus. Some of them even intimated that the Forepaugh Show was still controlled by the heirs of that man who was formerly a resident of this city. There is no truth in the statement. Adam Forepaugh, jr., only child of the dead showman, is still a resident of this city, but has been an invalid for years. He has not been active in the circus business for many years.

Robert McIntyre, treasurer of the Walnut Street Theatre, is now acting in the same capacity at the Young Pier in Atlantic City, N. J.

A daring speculator is going to put on a very expensive vaudeville bill at Atlantic City week of July 2. Nat M. Wills, Peter Dailey, James J. Corbett and a number of other very high-priced artists have been engaged.

Business is fairly good at Atlantic City and there is a howl for novel amusements that can run a short time and be put on for a dime or nickel admission. Rents are very high along the Boardwalk, but the business is there for those who have novelties.

Lincoln Park, near Philadelphia, is to be sold at public sale in a few weeks. It has not been running for several years.

Louis C. Miller, better known as "Dad" Miller, the oldest billposter in the World, has been taken to the Pennsylvania Hospital. He is nearly ninety years of age and is suffering from rheumatic gout. He will soon be on his feet again.

The police authorities are again arresting the owners of amusement places at Woodside Park, Philadelphia and fining them for every Sunday they keep open. This is really the only park within the city limits and for that season the concessionaires find it tough sledding. Several big Park projects that were outlined for this city have been held up on this account.

James Williams who was with the Pawnee Bill Show for a number of years, is now attached to one of the leading cafes of this city and is always ready to greet his old circus friends with a hearty handshake and a genial smile.

It has been found that the use of reinforced concrete for theatres is too slow in construction. Although a triple force of workmen are employed on Young's New Pier at Atlantic City that place will not be ready for a month after schedule time. Work was so slow on the new hippodrome there that the project was abandoned for the summer.

There is every indication that most of the popular price dramatic theatres in the East will next year give daily matinees and reduce their prices of admission. BOB WATT.

IOWA FALLS, IA.

M. M. Kickells, stage manager of the Metropolitan in this city, will resume that position next season and most of his able corps of assistants will be retained.

E. E. Meredith, well known as a "booster" for Raymond's Missouri Girl, is to go with one of Nixon & Zimmerman's attractions next season. However, he will continue the publication of The Missouri Breeze.

Tony Crandall, manager of Advance Car No. 3, for Norris & Rowe this season, has the following men for his assistants: Josh Billings, Elmer Brody, Fred. Milton, Henry Danacher, Harry Mansfield, John Bagwell, Jos. Hyde, Harry Irving, James Smith, Chas. Burrier and Bob Brown.

F. Marion Shortridge, who has been in advance of Frank Mahara's Minstrels for many seasons, will sever his connection with this attraction at the close of the season, and will go with Melville B. Raymond.

A new opera house is nearing completion at NelNelva, N. D., and will be opened about Aug. 1. T. Welz is manager.

The Merchant's Carnival at Independence, Ia., proved a failure financially owing to the bad weather.

Raymond Chase, for the past two years with The College Widow, and a native of Des Moines, Ia., expects to retire from the stage for at least a year to engage in business for himself.

Bellevue, Ia., is to have a new opera house and it is expected to be opened by Sept. 1.

Mr. and Mrs. Harry Stafford (Mrs. C. Blanche Rice) are spending the summer at their cozy little cottage in Skowhegan, Me.

ROBINSON AT DECATUR, ILL.

Showing the crowds that greeted the Robinson Show at Decatur, Ill., upon its recent engagement in that city. This picture was taken for The Billboard.

An active campaign has been commenced in Des Moines on Sunday theatres and baseball. The ministerial association is heading the movement.

The success of the Yankee Robinson Circus, put out by the Buchanan Brothers, of Des Moines, has been remarkable. The management announces that this tent show will be doubled in size next season.

War dramas will hold the boards at the various theatres during the National Encampment of the G. A. R. at Minneapolis, Minn., in August.

Announcement was made June 23 of a new theatre combination including playhouses at Columbia, Beatrice, Layton and Hastings, Neb.; Des Moines, Oskaloosa and Council Bluffs, Ia., and Topeka, Wichita, Junction City and Manhattan, Kan. J. G. Keiser, of Junction City, Neb., is president of the new circuit. FRANK E. FOSTER.

CEDAR RAPIDS, IA.

Prof. Jacob Schmidt, conductor of the opera house orchestra, was recently tendered a pleasant surprise in honor of his birthday. After the concert at the Alamo, the professor found that the members of the orchestra had preceded or followed him to his residence, where a banquet worthy of the man was prepared. He received most cordial and sincere felicitations upon is anniversary and the best of compliments and good will from his friends.

Wm. Brooke, foreman of the Labb Construction Co., of Indianapolis, Ind., is now at the Alamo with a force of men, putting up the great roller coaster, which begins to loom up in fine shape.

Hale's Fire Fighters will probably visit this city if satisfactory arrangements can be made. Manager Hale is now corresponding with Chief Cook, of this city, and should the show appear here, the local fire department will lend their best efforts to make it a success.

While recently showing here the Wallace Shows had a wagon stolen, and the loss was not discovered until the circus reached Webster City, two days later.

The large amphitheatre at the Elkader (Ia.) fair grounds, was recently destroyed by fire supposed to be of incendiary origin. The seating capacity of this place is 15,000, and the loss will be heavy, as only a small insurance was carried. A band of sixteen pieces has been added to the Alamo's attractions. Last week The Marco Twins headed a splendid vaudeville bill.

A fine program has been prepared for the local Chautauqua Assembly, which occurs Aug. 5-16. Dr. Newell Dwight Hillis, Booker T. Washington, Capt. R. P. Hobson and other prominent men will be here.

The board of directors of the Benton County Fair Association, held a meeting June 22, and the fair was declared off for this year.

A big Fourth of July celebration will be held at the Alamo. The management has authorized the contract for a fine display of fireworks, which will be the closing feature.

Claude Saner, a former Cedar Rapids boy, has left for Paris, France, where he will study voice culture. GEO. I. MEDHURST.

OMAHA, NEB.

A large audience witnessed the beautiful presentation of A Mid-summer Night's Dream at Hanscom Park, June 20. It was produced by the students of Boyd's School of Acting, under the direction of Miss Lillian Fitch.

The Bijou Theatre is the name given the remodeled Germania Hall, which will open some time this month as a vaudeville house. Wm. Morris will look after the bookings, but the name of the local manager is, as yet, unknown.

At Manawa Park, bathing is one of the chief features. This has drawn so many people during the past week that Manager Byrne has purchased two hundred new bathing suits to meet the demand. All attractions are doing big business. A large excursion of pleasure seekers from Iowa towns, visited this resort June 24. Prof. Nordin and his band are giving exceptional musical programs.

Although the weather during the past week was not quite up to the notch, Krug's Park did a nice business. The Royal Canadian Band continues to please the public with its delightful music. Manager Cole is giving his patrons some of the best open-air acts procurable. For July 4 and week he has engaged Thompson's Military Elephants, Slayton Jubilee Singers and Gargiulo Concert Band.

The Talk with Cole The New Amusement Agency, recently organized in this city, is meeting with much success. Mr. Cole, the president, has informed the writer that he is receiving more requests for acts than he is able to supply. H. J. ROOT.

EVANSVILLE, IND.

W. G. Archer, general superintendent of the Evansville Chautauqua, has designed a very attractive program for July 18-22 at Garvin's Park. It is the first chautauqua ever held in this city and its success is assured.

Manager T. A. Pedlay announces that the People's Theatre will re-open July 22 with Mama's Papa. Extensive improvements have been made in this house since its closing for the summer.

Feast and Furies was one of the best outdoor attractions ever presented in this city. The program includes the names of some of the best performers in the country.

Mr. Neal, of the Wells Circuit, spent several days in this city recently, looking after the interest of the Bijou Theatre, in course of construction on Locust street.

Mme. Ammy and her pets made so great a hit here that the act was re-engaged the following week.

The Ozaves should prove a headliner on any bill and they deserve the distinction. The act is replete with surprises in juggling and comedy work.

Oak Summit Park is enjoying the most prosperous season since this popular place has been opened to the public.

W. T. King, advertising manager of the Bijou, is in the city looking after the interest of the new house. ED. SCHUELER.

HOMER LIND

Who played a prominent part in The Gingerbread Man last season.

DECATUR, ILL.

Ted Galbraith, who has been chief lithographer with car No. 1 of the John Robinson Shows, left the car at this city to join the Donnelly & Hatfield Minstrels as general agent.

Miss Isabelle DeArmond is spending her vacation in New Haven, Conn.

Leah Siberling is in the city visiting her parents. She has a number of good offers for next season.

L. H. Heckman, manager of advance car No. 1 with the Robinson Show, was a caller June 23. He has the city well billed for July 7. John Henry, the famous billposting dog, travels with this car.

North Brothers Comedy Co. was the attraction last week at Dreamland Theatre and it played to good business. This week the bill consists of Raymond and Clark, Joe Appleby, Helen Ogden and moving pictures. The water carnival attracted good crowds Sunday afternoon and the fireworks drew well in the evening.

Thomas Ronan is acting as manager of Dreamland Park during Mr. Given's absence.

Guy Stephens will teach water polo in Dreamland lake this week.

The Robinson and the Wallace Show gave each other a fight at Litchfield, Ill. PERCY E. EWING.

CHATTANOOGA, TENN.

The Casino Minstrels did so well at Olympia Park Theatre last week that Manager Y. C. Alley decided to hold them over another week.

Billy Beard and Gov. Bowen are prime favorites at Olympia.

The contract for the completion of the Shubert Theatre has been let to the Johnson Construction Co. of St. Louis, and it is to be completed by Nov. 1. The theatre will cost about $70,000. One of the features of the building will be the ease and rapidity with which it will be possible for an audience to get in and out, the entrance being arranged so that it will be possible in case of necessity for the full capacity of the house to reach the street in one and a half minutes.

Olympia will celebrate the Fourth.

Frank Beddow is making many friends in Chattanooga. He was Manager Alley's able representative at Glendale Park, Nashville, last season.

Will S. Albert, of the Orpheum Circuit, is expected home for a visit to his parents next month. Billy will be welcomed by his Chattanooga friends.

Dr. Boyd, owner and manager of the celebrated horse, King Pharoah, is resting here. He plays this city beginning July 15.

TORONTO, CAN.

It is reported that the new theatre, now being erected on King street by local capitalists, will be opened early in December. It will be controlled by the Shuberts.

Manager A. J. Small, of the Grand and Majestic theatres, is having the former house remodeled throughout. The Princess will also be given a thorough overhauling on the interior.

Strange to relate, none of the big tent shows have visited Toronto so far this season. Circuses always do immense business in this city.

Nona Bayne, known as Miss Rose Wallace, of the Bayne Sisters, who have enjoyed a most successful season in A Yankee Circus on Mars, is spending the summer with her parents at Sunnyside, in this city. Besides talent, Miss Bayne possesses an extremely charming personality and a bright future seems in store for her.

At Hanlan's Point, DeKota was the special feature last week. La Adelia was the headliner in the theatre. Business continues fine.

Manager Brooker, of Sunnyside Summer Theatre, is giving his patrons the best of summer attractions, and the result is that large crowds are visiting this pretty bay resort.

Geo. Moran, one of the popular members of Shea's staff, has a vaudeville show that will be at Port Elgin Dominion Day, July 2. J. A. GIMSON.

CINCINNATI, OHIO.

When this golden age of musical comedy shall have passed into history and the poetry of gayety and frivolity shall have ceased to soothe the careworn brains of posterity, will they refer to it as the Herbertian, the Hoffmanian, the Rankinian, Weber-Fieldian, or, honoring the producers, the Savagean, the Hillian or the Raymonian age? At least, they will admit that Cincinnati was never more music mad than during the summer season of 1906. Its the Chester Park Opera Co. at Chester, now the Queen City Extravaganza Co. at the Lagoon, and next week the Oscar Ehrgott Co. at Coney in The Mocking Bird. And the Blue Moon will be seen at the Music Hall during the Fall Festival.

Ehrgott has a big list of headliners as follows: Alfred Duschlman, John O'Donnell, F. M. McMechan, Margaret Bolan, Julia Fayene, Ernest Simon, Harry Weil, Edward Hanke, Clara Tarbor, Clara Nordloh, Estelle Streuve and Blanche Beugler. Chorus of thirty.

They liked the Chester Park Opera Co. in The Belle of New York. Blanche Rae Edwardes lent to the part of Violet Gray the resignation it required and made an ideal Salvation Army lassie. James McElhern couldn't have been better than he was in the part of Ichabod Bronson, and he did some specialties probably better than Ichabod could have done. Charles Fulton, always versatile, was convincing as his son, and captivating Clara Palmer was just as charming as could be in the role of Fifi, and we were just real sorry for her when she lost out in her love affair. Something happens when Sam. J. Mylie and Edna Reuting have the stage and they are prominent in The Belle. As Blinky Bill and Mamie Clancy they introduced some clever business that brought forth vociferous applause. Tom Ince was splendid as the polite lunatic, and Francis J. Boyle, as the low comedian, was faultless, because, really, Francis is so popular and his voice so melodious that he always makes a hit. Ed. A. Reader, W. Meyer, Joe Bingham, C. M. Hood, Ralph Nichols, Sylvester Cornish, Ethel Pennington, and others, were all good, and the chorus looked pretty and sang well. Next week Jack and the Bean Stalk will be the bill.

Chester's vaudeville bill this week is composed of L. DeAerlen, in a combination aerial and contortion act; Fern Melrose, soprano; the Ozavs, comedy and burlesque jugglers; Emmonds, Emerson and Emmons, comedians; and Mae, Emmy and her troupe of trained fox terriers.

The vaudeville at Coney this week is very entertaining and it attracted large crowds. The Mysterious Jacques are good in a magical act. They don't overdo the act as is so frequently done. Marion and Grace are two youngsters that sing and dance some and dress nice. Mack and Reigier do an eccentric turn that took well, for they sing some catchy songs and introduce plenty of business. Casad and Feverne, musicians, have a varied act that pleases. Mr. and Mrs. Harry Elsworth, the headliners, and by the way they have been retained for another week, were great in their sketch, entitled The Silk Stocking. They put the ginger into their act and that makes it take. The act scored heavily and Manager Englebreth was justified in re-engaging them for another week.

Amusement Manager Clark has something of a surprise for the patrons of the Lagoon in the Queen City Juvenile Co. which holds forth at this popular resort. From all indications the troupe will play to good business during the entire engagement. The week started off fine. Lillian Crawford, who leads the chorus, is as good as some of the grown-ups that we see in the musical comedies. Ruth McCade, in songs and dances; Mlle. DeArmo, serpentine dancer; May Mulligan, who by the way is no stranger here, was pleasing and she received numerous encores as did Baby Wild. McCabe and Mulligan close the bill with a roaring sketch.

John L. Sullivan & Co. hold the boards at the Lagoon week beginning July 1.

At the Zoo Innes is playing out his second week and Rice's Dog & Pony Show is a big extra feature. Both are free.

RYAN WILL NOT SELL

It was reported last week that John J. Ryan who is allied with the Sullivan-Considine people, had sold the new Olympic Theatre, now in course of construction on Seventh street, between Walnut and Main. However, the report was untrue. When seen in regard to the matter, Mr. Ryan denied absolutely that the theatre would be sold or that his policy had been changed in any manner. He did state, however, that the new vaudeville syndicate had made him an offer to buy the house and upon his refusal made further offers in the way of putting on a stock company in the new theatre. Again Mr. Ryan refused. When the Olympic opens early this fall with popular-priced vaudeville, the Columbia will have opposition, something that it has never had before. It is evident that the Keith people, who are interested in the Columbia, wished to continue in undisputed sway in the Queen City, hence the offers to buy out the Olympic.

The Blue Moon has never been presented in this country. The musical comedy has had a successful run in London, and the Shuberts acquired it last fall, intending to give it immediate production. The book is by Harold Ellis and A. M. Thompson, the lyrics by Percy Greenbank and Paul Rubens, and the music is the work of Rubens and Howard Talbot. Thus will Cincinnati be honored with an initial production. The piece will be staged in this city.

The new theatre which the Heuck Opera House Co. is building for the Shuberts in Cincinnati is to be called the Lyric.

Vacation for mine next week.—Sister May will do this dope.

Mabel Barrison is a real star now. She is on the front page this week.

NIGHT SCHOOL FOR ACTORS

Art—When Leslie Carter says "My che-l-ld."

Business—When they turn the music on George Cohan's feet.

Thaw-ed was at least one chorus girl masher.

IDEZ O'MARCH.

CORRY, PA.

Minelli Bros.' Dramatic Co. closed a very successful week's engagement here June 16. An extra attraction was added to the concert bill Saturday evening, when Kerba, the dancing fiddler, appeared in his original specialty and scored a big hit. It was his second appearance in his home town.

Charles Sackett, agent, has taken a position at the Hotel Bennett, Binghamton, N. Y., for the summer.

Mr. and Mrs. Kris Burr are rejoicing over the arrival of a baby girl at their home on June 17.

The Oregon Indian Medicine Co. has sold a portion of the land adjoining the factory to the state, and a handsome armory building will be erected thereon this summer.

The Lake Columbus Park, just outside the city limits, was opened for the season June 16, with a large attendance.

Corry and Lakeside Park, Findley Lake, will soon be connected by trolley work having been commenced on this end of the route this week.

Charles McKay, who has been on the road for years as proprietor of medicine shows, handling Oregon Indian medicines, is now publishing a magazine styled Self-Mastery, in this city, and is meeting with great success.

J. MILTON JACOBS.

YVETTE GUILBERT'S AMBITION

Yvette Guilbert, now in London, is finishing up her last season as a singer of songs, for in October she expects to enter upon a new career as a dramatic artist appearing first in Brussels in L'Eau Trouble, which Edmond Gairaud and Jean de Pinx of Paris have written for her.

Of her coming engagement she says:

"I want to supply the stage with a character, a type which it does not possess. The type is representative of the woman of 40, with her ardent joy of living because she knows how to live—knowing life. I shall not imitate those actresses who refuse parts which make them the mothers of girls of 20, under pretense that it ages them. I shall truly devote my face, my figure, my brains and my heart to an art that which I consider will not be perfect in the eyes of the public unless it is sincere and genuine.

"I shall make my debut in the part of a woman, a true woman. I am not 40, and yet my part will give me five years over 40, and I shall have a son 26.

"Nor do I intend to limit myself to any specialty, for I am desirous of doing in dramatic art what I have done in song. I shall play both tragic and comic parts; all kinds of characters tempt me; in brief, I am going to attempt fine, true and sincere art. I give myself three years to become what I dream being."

ONE OF THE FRONTS OF THE MUNDY SHOW

This picture was taken at Decatur, Ill., expressly for The Billboard. The gentleman reading the paper, which is, of course, Old Billy Boy, is L. C. Zelleno, who is doing the press work for Col. Whitney.

MUST HAVE BEEN REAL

Harry J. Elsworth, who is appearing at Coney this week with Mrs. Elsworth in their successful sketch, entitled The Silk Stocking, is an all-round entertainer. In his sketch he appears as an intoxicated "gentleman" returning home from an all night out. He tells this one:

"The last night of our engagement in Seattle, a man in a beastly state of intoxication informed the man in the box-office that he wanted to see 'the proshecuted husband.' As the show was about over, they let him in and he took a seat well down front. The moment my wife began to berate me in the play the fellow rose with a mighty effort, and, swaying like a tree in a storm, contrived to throw a dollar on the stage. 'Here's a dollar, old man; go out and buy yourself a drink. That's the way to forget it. I'm proshecuted the same as you are.'

"The house was in such an uproar and I was so genuinely tickled that it was simply impossible to proceed.

"At Proctor's in New York one night a fellow about as drunk as my Seattle friend was sitting in the front row and when I came on he recognized me at once, for I have played this sketch for years in all parts of the country.

"'Well, I'll be blowed,' he ejaculated, 'if that fellow ain't drunk yet and I ain't seen him in five years!'"

JUST FACTS

No, my actual name isn't March.

I don't write musical comedies.

I didn't order this weather. They want me to dramatize it.

I am going to establish a bank all for my own use—for my feminine notes.

Take it from me that Clara Palmer is the candy kid at Chester.

I am glad Laura Davis made a hit at Chester last week.

I propose three cheers for Harry J. Elsworth.

SAN FRANCISCO, CAL.

The Orpheum's bill week June 18 included Nita Allen & Co., Cliff Gordon, German comique; Brothers Damm, acrobats; Russo's Grand Opera Quartet, Mosher, Houghton and Mosher, cycle experts; Bertha Krant and moving pictures. Miss Allen's clever sketch, Car No. 2, brings roars of laughter and gets much applause. She is a San Franciscoan and is highly appreciated. All other acts pleased immensely.

At the Mission Theatre an excellent bill was presented. Among the entertainers were Carlson Sisters, a clever song and dance team; Leoni, on the silver rings; The Jolly Prices, Nick Brown, the cartoonist; Mae Tunison, in operatic selections; Rossley and Rosstelle and motion pictures. Capacity business is the rule at this house.

Arthur Pelroy has begun an action against the Atchison, Topeka and Santa Fe Railroad Co. for $6,000 damages. According to the complaint, Pelroy was to give vaudeville entertainments at the "Santa Fe Reading Rooms," between Point Richmond and Chicago, and that the company did not fulfill their part of the contract after the first performance.

The staff of the Mission Theatre is as follows: E. Freld, manager; Tom Smith, stage manager; Nick Brown, leader of orchestra; Dan Spillman, doorkeeper and H. J. Dorgelob, head usher.

The Brothers Lutz made a great hit at the Greater Novelty Tent during their recent engagement there. On their previous visit in this city they were featured at the Orpheum. Their act consists of a musical turn and fancy rifle shooting by one of the brothers, who is armless, performing all the tricks with his feet. His markmanship is truly wonderful.

Paul Leslie is hereby requested to communicate at once with Mickey Smith, National Theatre, San Francisco, Cal. Very urgent.

June 17 the writer visited Idora Park in Oakland, and fully fifteen thousand people were in attendance. The Mascot was being produced by the stock company in the theatre. The company is composed of forty people including Ferris Hartman, who for a number of years was head comedian at the old Tivoli in San Francisco. A feature of the Idora Park Theatre is the handsome lady ushers, each dressed in white. On the grounds all concessions were doing a rushing business and everything gave evidence of a prosperous season. A big Steeplechase is now in construction at this resort.

A lease has been secured for ten years on a lot 274 by 144, on Butler, Pierce and Post streets, and a large skating rink pavilion will be erected, covering the entire property. Thos. Rothchild, of the Novelty Circuit, is connected with the enterprise.

The San Francisco Disaster Co., an organization of six people, is touring Southern California with a moving picture show, displaying the fire scene of 'Frisco. Louis M. Getz is manager of the company.

The Lyric Tent Theatre will soon open on Mission street, between Twenty-third and Twenty-fourth, on a lot 99 by 122½. Vaudeville will be presented. This makes three variety tents within two blocks in that district, the others being The Wigwam and The Mission.

A tent theatre has also been opened in San Jose and vaudeville will be catered to.

Since the improved car service, business at the Orpheum (Chutes) is increasing.

RUBE COHEN, 930 Ellis St.

NEW FIRM LAUNCHED

A new firm has just been launched in New York, to be known as the Eldredge, Meakin & Co., General Theatrical Exchange. The object is to consolidate all the daily business needs of the theatrical business under one head. Bureaus have been established for booking and representing theatres on one-night stands throughout the United States and Canada, the conducting of tours, staging and producing plays, engagements all lines, special press work for dramatic and vaudeville artists and expert theatrical typewriting and mimeographing.

Frank M. Eldredge and Charles W. Meakin, who compose the firm, are well known as managers and press agents and have secured the service of competent men to represent them in the various departments of their exchange. The executive offices of the company are in the Knickerbocker Theatre Building.

SEASON OF COOL DRINKS AND BREEZY ENTERTAINMENT

Noted Old Woman Character Talks of Herself

Unique Features of Current New York Productions—Descriptions of the Costumes That Add to the Success of the Best—Personal Notes of Players and Analysis of the Special Qualities of Their Genius.

By CADY WHALEY.

JUST as we change our heavy tailor-made frocks for these light, fluffy, comfortable summer dresses and begin to order cool drinks, salads, iced fruits and anything that looks refreshing, so we seek entertainment of the lighter, breezier sort and this we certainly have in His Honor, the Mayor, that opened at the New York Theatre May 28. It is flimsy enough in plot and light enough in music, sufficiently airy in dancing to suit the rather silly recreative mental state of the average New Yorker in the carefree summer season. It might be called The Pony Ballet and His Honor, the Mayor for just when you begin to feel that a dull moment is approaching, the ballet trips on all smiles, daintiness and grace, in their intricate and pleasing dances delight the audience, the Mayor of Kankakee having bought his election and been found out as well, flees to Paris, as scene of Act I., and to Hungary in Act II. The latter scene is one of the most artistic and altogether with the picturesque Hungarian costumes makes a charming ensemble picture.

Blanche Ring, the star of the aggregation, has been fitted with some songs that are well adapted to her abilities and she as always wears some pretty clothes. The first of these is a French peasant costume of yellow satin made with a bodice of a deeper tone of velvet and a wide band of the same encircles the full skirt. There is just the right touch of white and shoes and stockings match. Mabel Hollins' first dress is a rather unusual one of pale blue silk over a curtain of lilac and an underskirt of pink; a wide blue hat is trimmed with flowers of the three shades and the inevitable stockings and shoes in the same tints. The chorus in golf costumes of pink, blue and white makes a good appearance. Lois Tabor wears a lavender chiffon cloth en train with wide tucks at the bottom, a Louis XV. coat of brocaded satin, long white gloves, white chemisette, wide brimmed hat of the lilac tone, trimmed with handsome feathers underneath the crown. Lora Lieb looks well in a white linen suit, the skirt inset with Irish medallions, a long coat of Irish lace, a black hat with green feathers and white lilacs on the corsage.

When Blanche Ring appears in the second act for her imitations, she looks strikingly well in an all-over Cluny lace a la Princess, an exquisitely fitted gown slightly low in the neck, three-quarter sleeves and a very smart large black hat with plumes; a diamond brooch and diamond buckle at belt. Miss Hollins' second act dress is an embroidered white net over white satin, with many silver spangles. Miss Tabor wears a yellow velvet Princess, with white lace underdress showing, and the bodice finished with the same handsome lace. A dazzling bronze spangled net over white with large black hat is Miss Lieb's last gown and Miss Ring makes another change to a short white organdie trimmed with innumerable rows of pink satin ribbon and a cunning lengerie hat trimmed with pink, this while she sings her best song of the evening, Waltz Me Around Again Willie. There are some good lines notably when May Flood tells the Deacon about a girl she met who had Princeton hair. He asks, "What is Princeton hair?" And she replies, "It's yellow on top and black at the roots." The Mayor makes a hit when he tells a story of a man, who fell overboard, was pursued by a shark and saved himself by making a noise like a fishhook. Also to the statement that a man in Japan can get a wife for a bireage and a couple of shoestrings, he comically replies, "Well, a good wife is worth it."

THE CARL LAMY TROUPE

The above acrobatic act is this season one of the top line "big show" specialties with the Sun Brothers' World's Railroad Shows. In the vernacular, the act has "made good" and is daily the subject of much fine comment. Last season this troupe was the heavily featured olio card with the Great Barlow Minstrels. At the termination of their present engagement, the boys contemplate an extended European tour, as they have received several handsome offers from managers and agents abroad. They are Carl, Morris, Arthur and Eddie.

SOMETHING ABOUT MRS. SOL SMITH

Mrs. Sol Smith, who is one of the best known and most distinguished of the so-called "old women" of the stage, has spent the past year (the first time for many years off the stage) in coaching pupils and teaching music, as the latter profession was originally her choice, but necessity drove her to the speediest way of making a living and the stage offered that opportunity. Her father was W. H. Sedley, known professionally as W. H. Smith. He was born in Wales and educated for the ministry, but coming to this country with W. H. Chippendale, he secured an engagement at the Walnut Street Theatre, Philadelphia. One of Mrs. Smith's mother's sisters married J. M. Field and was therefore the mother of Kate Field, inheriting her cleverness from her mother, who was revered in comedy.

Mrs. Smith's mother was at one time engaged to Edwin Forrest, but a more advantageous suitor presented himself and was accepted. She said: "For twenty-five years my father was director of the Boston Museum and when in my teens I was married in Boston to Wm. Henry Brown. There were three children, Alice, Sedley and Edwin, but prosperity did not follow the union. Mr. Brown was worth at one time many hundred thousand dollars, but lost it all. He died at an early age and I was forced into acting to provide the necessities of life for my three small children. I made my debut May 12, 1862, at the old Boston Theatre in The Rough Diamond, playing in a company with Jno. E. Owen and E. L. Davenport, Fanny Davenport's father. I also played Marie in The Child Regiment and while I made a great hit in it I also became so filled with the sentiment of the part that I broke down completely while singing it one evening, and my father said, 'My child, never again let me see you get so in earnest as to forget to act.' I also remember with pleasure playing Gertrude in The Loan of a Lover that same season, for the benefit of Honest Tom Comer, leader of the orchestra, and it was also the date of my father and mother's wedding anniversary, at which Mr. Comer had been groomsman. I came to New York in 1862 and made my debut in Brother and Sister, and later signed for the season with Mrs. Jno. Wood, who had taken the Olympic Theatre.

"One incident in my life I shall never forget, when playing Elyne O'Connor in Colleen Bawn, the leading man, highly intoxicated, was determined on throwing me down the trap door instead of into the carefully prepared "stream," but the stage hands, hearing me scream, realized that something was wrong and getting a blanket held it under the apparatus, thus saving me from instant death. In my early days I played singing and boy parts mostly. At the old Lyceum, New York, I first played the Nurse in Romeo and Juliet with the Adalaide Neilson company. From that on, I have had an eventful career, playing with almost all the leading stars of the present generation."

TERLEY

The Well-known English Performer.

SEEN IN THE MAN ON THE BOX

The short engagement of the clever comedy, The Man On the Box was greatly enjoyed, though it did return to us at a time when we had to keep fanning and fanning to be in condition to appreciate the humor as well as good acting. The play fits Henry E. Dixey as snugly as do the groom's clothes that he wears for a joke that is a joke embodied in the play (explanation given for fear my readers wouldn't understand). His comedy is of the kind that reaches over the footlights so easily and naturally the auditors are carried merrily along with him and their hearty applause is sympathetic and enthusiastic. It is throughout a very good cast and the women appeared in some charming new summer frocks. When they meet in the Magistrates office in the first act, Marie Nordstrom wears a pretty gray English serge, a la Princess, with chemisette of Irish lace, gray straw hat trimmed with black feathers and black velvet, long gray silk gloves, gray low shoes with stockings to match. Rosa Braun has a black voile short tucked skirt, Empire coat effect, with white hat and white gloves.

BREAKAWAY BARLOWS

The Well-known Quality Gymnasts.

In the second act Miss Nordstrom makes a dashing appearance in an all black riding habit, black sailor hat and the usual riding boots, crop, etc. As a change costume for the same act, she dons a pretty simple dotted swiss, a girlish dress with many lace edged ruffles and white shoes. Her chum, played by Pauline Whitson, comes to visit her garbed in a blue liberty satin Princess with wide lace panel down the front, yoke of the lace and sleeve trimming of the same. Their choicest furbelows are reserved, however, for Act III., when Miss Nordstrom wears an exquisite blue Messaline silk, built a la Princess, with a plain perfectly fitting skirt en train and low-cut bodice that has handsome lace and silver embroidery inset and sleeves artistically draped with the same rich trimming. Blue satin slippers match the gown and a wreath of dainty flowers encircles the coiffure that is dressed low. This is decidedly one of the few perfect stage dresses of the season and the graceful carriage of the actress lends added charm. For the same act, Miss Whitson has a stylish costume of white chiffon built over white silk. The demi-trained skirt is encircled with ruffles and the fabric edged with tiny plaiting, a surplice bodice filled in with lace is finished as is the skirt by garlands of tiny pink roses—a most dainty, effective costume.

ZELDA SEARS HAS OPINIONS.

Zelda Sears, who recently closed with The Square Deal and who also played a character part with Francis Wilson in Cousin Billy in a charmingly natural manner, has signed with The Truth by Clyde Fitch in which Clara Bloodgood will be starred and which opens in New York Oct. 1. Miss Sears holds an unique position in the profession, as she is also a business woman as well as a good comedienne. Her father was an Italian, a native of Rome, while her mother was an American born English woman. For a number of years she has devoted her time in the summer and when disengaged to stenography until she is now an expert medican stenographer and by that means she has acquired an independence and accepts only gilt-edged professional engagements.

She says she thinks work is good for one's character as well as finances; that nothing is so demoralizing as idleness by which the mind grows sluggish and the purse emaciated, that girls adopting the stage must make their own opportunities. She says: "As for myself, I find more possibilities in character work. Women, I think, contrary to the oft repeated statement, have a sense of humor, but they lack the knack of projecting it, which must be done clearly and with great precision, but at the same time delicately. I have absolutely no vanity and in the servant's part that I am to have in the New Fitch play I want to make myself looks as ugly and ridiculous as possible. Another opinion that I hold contrary to the estimate the old actor gives to his experience in stock. I had three years of it and for a certain time is good training, but in playing so many parts one loses the art of bringing out the points of character definitely enough. But it's no use to sermonize, the girls will just have to find out for themselves and learn by the best means at hand as did the little boy of seven, a child of a friend of mine, that I am very fond of and whom I took to the Hippodrome the other day—coming out he said, 'Zelda are you an acrobat, or just a plain actor.'"

ISABELLE D'ARMOND

The well-known musical comedy star who made good last season in The Sho-Gun.

Brown of Harvard which has had such a long, successful run at the Princess, is, as all know, a college play, but possibly only a few realize how much of a boy's play it really is as to the members of the cast. It is very often said that the sons of actors rarely make good actors, but there are three members of a younger generation in this play that promise to become a credit to their talented parents. They are Arthur Shaw, who is the son of the talented actress Mary Shaw. J. Heron Miller, the offspring of Henry Miller, and Bijou Heron and Douglas Wood a male descendant of the first generation of Ida Jeffries Goodfriend. The chappies did some very clever work, too, with but one exception, they yelled so loud all through the performance that one more strenuous season of that kind would certainly find them with very husky, if not entirely ruined voices. Slow down boys, and you will do better at the home stretch.

Rida Johnson Young, the wife of the actor James Young, succeeded so well with this her first pretentious effort at playwriting that she is spending the summer at a summer resort in Connecticut, writing plays for dear life.

TONY PEARL'S HOSTELRY

"Italy! My Italy! Open my heart and you will see, graved inside of it Italy!" When the lights are brightest in the theatre district a little Italian restaurant just below Theatre Avenue (558 Seventh avenue) will be filled with actor folks and others eating ravenously of spaghetti and different Italian dishes amid the good cheer of merry voices, laughter, and ofttimes snatches of popular airs. For the place—Tony Pearl's—is more of the nature of a small club for professionals than an everyday restaurant, as the souvenir photos on the walls and the general atmosphere tell their own story. From the mis-directed efforts of the cheery after-theatre diners, it is evident few can eat the long stringy tubes with the deftness and skill that Wilton Lackaye displayed in Trilby. As for myself, I was compelled to resort to eating it behind my napkin held before my face as a screen and even then the contrary stuff trickeled down my freshly laundered blouse and though I tried hard to hide it my friends found some in my lap. Your friends are often far too observant.

The enterprising Italian who is helping Link Venice to Broadway, is the same Tony Pearl of the successful vaudeville team, Montgomery and Pearl, whom we saw at Weber's Music Hall and with The Lew Field Co. He still finds time for engagements and is at present "doing the Proctor Circuit with Julius Steger, Forrest Robinson and Julie Herne in a sketch called The Fourth Commandment.

After you've heard Vesta Tilly,
Or Waltz Me Around Again Willy,
Don't forget Tony Pearl—
Waits for you and your girl,
And is saying spaghetti? spaghetti?

NEW PLAY TO BE PRODUCED

The Duke and the Dancer is the name of a new play by Charlotte Thompson, author of The Strength of the Weak, that will be given its initial presentation upon any stage at the Parson Theatre, Hartford, Conn., on July 2. Julia Dean and Omre Caldara will appear in the leading roles and Clarence Handyside, John Finley, Walter Hitchcock, John Wesley, Thomas Thorne, Eva Vincent, Aleda Cortelyou and Evelyn Weidling will appear in their support. Frank E. Lamb is staging the production.

PERFORMERS TO STAR

Owing to the illness of Miss Blanche O'Neil, the team of Russell and O'Neil has canceled its engagement with the Rentz-Santley Co. for next season. Dan Russell has joined interests with Will B. Wheeler, and they will be starred in the three-act musical comedy, Looking For a Wife, under the management of Geo B. Samuels.

MISS MABEL BARRISON

(See First Page.)

One of the peculiar features of the profession is the hiddent talent which breaks out in the ranks of the unheard. Opportunity is everything and wise is the manager who gives more than his great stars a chance to make good. Many experienced managers who usually are far sighted in business prospects overlook hidden talent that displays signs of development. Many notable musical comedy stars having sprung from the chorus ranks, it would seem natural that producers would not hesitate to watch the ranks for coming talent, but the opportunity to discover Mabel Barrison was sadly overlooked by the wise New York managers, only to leave it to Chicago producers to develop the greatest delineator of juvenile character possibly that the American stage has offered since the days of Lotta.

This is the story of Mabel Barrison who appeared in the chorus of two New York musical comedies without any indication visible to the managers of gaining headway in her chosen profession. Born in Toronto and having at an early age to make her own way in the world, her parents having died during her early years, Miss Barrison made her way with a small companion to New York City. Together they applied for a position in one of the companies then being organized, but owing to her height the future star was rejected while her friend was successful.

Disappointed in her attempt to begin her professional career, Miss Barrison applied for a position as saleswoman in a large Broadway house and worked but a short time before her hopes were brightened one day when she met a prominent actress who promised to do what she could for the young miss. Shortly afterwards Miss Barrison was one of the "front row" individuals of The Strollers Co. with Francis Wilson.

One evening the comedian had responded to numerous encores to a very enthusiastic audience. In a moment he grabbed the charming soubrette and waltzed around the stage with her. The idea made an immediate hit, and prevailed in Anna Held's company when she offered Molly Shannon.

But the first real chance that presented itself to Miss Barrison came in The Wizard of Oz, when she was given a part in which she first faced an audience in Chicago. As Trixie Trifle, the little soubrette scored the greatest individual song hit and The Sammy Girl was one of the hits of the piece. Another season with the same management she found another conspicuous place with William Norris in Babes in Toyland.

Two weeks ago Miss Barrison celebrated her first year under the Kohl & Castle management. Her first appearance at the Chicago Opera House was made in The Land of Nod with William Norris, June 12, 1905. Since that date she has played in three productions, each giving her excellent opportunities, and in each she appeared more than a hundred times.

As Bonnie in The Land of Nod Miss Barrison displayed her usual charming personality and her magnetic powers, attracting large crowds for eighteen consecutive weeks. She easily demonstrated her ability to sing and dance by landing the most important song hits of this piece.

Her second appearance at the Chicago Opera House was made in His Honor, the Mayor, with John Slavin. This piece, which just now is the reigning success of Broadway, is filled with ideas and songs used by Miss Barrison.

The Three Graces gave her additional material and with Mr. Slavin she carried all the honors to her own corner.

Miss Barrison will rest this summer. Owing to negotiations with George Musgrove's Australian Co. the opera house management was obliged to close The Three Graces engagement on June 17, and Miss Barrison left to spend part of the summer with Blanche Rink in New York, the two having become close friends during the run of His Honor, the Mayor, in Chicago.

A peculiar instance of Miss Barrison's successes is that in all of her productions she has made use of popular songs from the pen of her husband, Will Gaston.

B. C. WHITNEY'S ATTRACTIONS

B. C. Whitney, whose headquarters are located in Detroit, Mich., will be largely interested the coming season both in theatres and road attractions. In addition to managing the Detroit Opera House and the Princess Theatre at Toronto, Ont., both of which he controls exclusively, Mr. Whitney will control the new theatre at Ann Arbor, Mich., having recently acquired by purchase, the old opera house block in that city. The new theatre will be complete and modern in every respect, will seat about 1,600 people and will be ready to open about Jan. 1.

Among Mr. Whitney's attractions for the coming season will be Captain Careless, a new romantic comic opera in which John E. Henshaw will be starred. The book and lyrics are by R. Melville Baker and the music by Clifton Crawford. Sosman & Landis have secured the contracts for two beautiful sets of scenery. The production and rehearsals will be under Mr. Whitney's immediate supervision.

The Show Girl, the musical tomfoolery featuring Hildo Thomas and Lou Hall; Piff, Paff, Pouf and two companies of The Isle of Spice, will all be prepared for the road in Detroit and rehearsals will take place in the same city.

Mr. Whitney's general staff will be the same as in the past: Bert St. John, general manager; Gus Sohlke, general stage director, and Frank Gowling, general auditor.

THEATRICAL PLAYBILLS

Programs reflect to a great extent the policy of the management of the house for which they are used. It is greatly to the manager's interest to put up as neat a playbill as possible. Some new features in the programs of one of the leading managers have been attracting favorable notice this season. The stereotyped jokes have been cut out. In their place are two or three short stories and columns of hints on men's and women's dress, chafing-dish parties, running automobiles, caring for the complexion, besides short reviews of recent books and other gossip on matters of general interest. A few of the items are indirect advertisements, but the greater number are timely, useful and entertaining.

GORYATOWSKY BROS. GETTING READY

Messrs. Gortatowsky Brothers, managers of Rawlin's Theatre, Albany, Ga., the Colonial at Athens, the Bailey at Waycross, the Valdosta at Valdosta and the Bijou at Griffin announce that they have booked a better class of attractions for the coming season than they have ever played before.

They advise that the new Colonial Theatre, now being built by Frank Cox at Athens, is nearing completion and will positively open in September. This theatre will, when completed, seat 1,200, will be on the ground floor, have twenty-four dressing rooms and a stage measuring 36 feet in width and 40 feet in depth. The seats and curtains will be of plush, and the general color scheme will be old rose and ivory. The lobby will be spacious, floors tiled and there will be a ladies' waiting room and gentlemen's smoking apartments.

The theatre at Albany will be overhauled before the season opens.

ENGAGED BY PEOPLE'S EXCHANGE

Recent engagements through the new People's Theatrical Exchange, Chicago, of Which W. T. Gaskill is manager, are: Violet Edell, Rockfield and Vickers, Katherine Robertson and daughter, Frank Durant, Irene Sanford, Barden Lefferts, Mr. and Mrs. Chris. Moran, Lloyd Neal, Harry E. Dillon, Etta Stewart and daughter, John Connors and May Eyre with Elmer Walters.

Beatrice Sheppard, James London, Leo C. Bell and Hutton Gobson with Peterson's Poor Relation Co.

NORFOLK AND RICHMOND WILL HAVE NEW THEATRES

Epitome of News From the One-Night Stands

A Novel Folder that is Strong Because of Its Simple and Modest Statements—Several Interesting Connubial Alliances Reported—News of Shows and Gossip of People That Ride the Cars.

THE Shuberts will have new theatres in both Norfolk and Richmond, Va., next season. The new theatre at Norfolk was announced some time ago in this column and now J. G. Gordon, of Norfolk, has purchased the Sanger Hall property on Seventh street near Broad in Richmond, and a new theatre is to be built at once. The Shuberts will have the general direction of the new house, but a Richmond man will be the local manager. The new theatre will cost about $50,000. It had been reported that the Shuberts would get the Academy the coming season, but Jake Wells hoots at the idea and to prove that the Academy will be under his management he gives to the public the following list of the attractions booked: Simple Simon Simple, Frank Desbon, Noah's Ark, Buster Brown, The Lion and the Mouse, The Prince of Pilsen, Checkers, Roger Brothers, The Squaw Man, Lew Dockstader, Man and Superman, Ben Hur, 'Way Down East, The College Widow, The Student King, The Rollicking Girl, W. H. Crane, The Old Homestead, The Umpire, Joseph and William Jefferson in Playing the Game, The County Fair, Fisher Opera Co., The Sultan of Salu, Forty-five Minutes From Broadway, Sergeant Kitty, Little Bo-peep, Thomas Jefferson, a new Shipman attraction, Arthur Dunn, The Jungle, The One Woman, Her Own Way, Little Johnny Jones, It Happened In Nordland, Blanche Walsh, May Irwin, Primrose's Minstrels, Paul Gilmore, The Virginian, Florence Davis, Creston Clarke, Al. Wilson and Field's Minstrels. For several reasons the above list of attractions will be of more than usual interest.

Perce R. Benton's Comedians are in Oklahoma appearing under a tent and are doing a nice business. "Jack" Williams is directing the tour and can always be depended upon to get money, it seems. Mr. Benton sends the writer a folder that stands alone in its class for there is not a single misrepresentation; simply convincing statements. At one place it says: "Our attractions get the money because they are better than some." There's modesty for you, and it is the first the writer has ever run up against in the show business. Put that in your pipe and smoke it!

Frank G. McCann and Miss Dot Williams, both members of McCutcheon Uncle Tom's Cabin tried to get a marriage license at several West Virginia towns, but found it impossible, as she had not attained the acquired age. They were forced to jump to Oakland, Maryland, to get married, and on the morning of June 20 the ceremony took place. They returned and did not miss a performance. Mr. McCann is a hoop roller and Miss Williams plays Topsy. She will master the hoops with a view of the team entering vaudeville.

A. H. Stone, an actor, whose home is in Bedford City, Ind., and Miss Alice Marr, of Staunton, Va., were united in marriage on June 1.

Fairmont, W. Va., has long needed a show lot, and it will interest circus people to learn that the Traction Company has purchased a plot of ground on the outskirts of the city, will grade it for a baseball park and circus lot and that the Barnum Show will play there in September.

William Rockey, the agent, who is spending the summer at Johnsonburg, Pa., has returned from a ten days' trip to Niagara Falls and Canadian points.

Mr. and Mrs. C. E. MacArthur are spending the month of July in New York.

The Cutter Stock Co. opened at the Casino at Terrapin Park, W. Va., June 26 and M. A. Weston is the manager. Mrs. Weston and Miss Rita O'Neill are members of the company.

The Grand Opera House at Clarksburg, W. Va., is being repainted and redecorated under the direction of Manager Robinson, who came from his home at Wheeling to look after the work. He states that the attractions are the finest that have ever been booked to appear in that city.

The Harris Stock Co., which is at Olympia Park at McKeesport, Pa., includes Eugene Moore, Hugh Harper, Wilson Melrose, Wilton Taylor, Harry G. Hockey, Bernard Lyons, Dennis Harris, James Cooper, Ernest Oatman, Katherine Scott, Helen Whitman, Joliette Atkinson, Maida Reade, and Margaret Dills. Harris & Son are the managers.

Miss Maud Morris, who played Ethel Levey's role in Little Johnny Jones last season, will be prima donna with the Murray & Mack show the coming season.

Hugh Harper has signed to go with Rowland & Clifford again next season.

The Canadian Provinces will stick to Canadian actresses which will explain the big business Roselle Knott did in New Brunswick and Nova Scotia. She charged $1.50 for more seats than Henrietta Crosman did last summer and still got big houses everywhere. She played to 1,200 people at Truro, Nova Scotia, and received the greatest ovation ever given a performer in that city. The Connors Stock Co., When Women Love, Utah, and The Vendetta are all doing well in the Maritime provinces.

The members of a carnival company have been in all kinds of trouble at Moundsville, W. Va., but at length all of them have gotten out of the town. One young lady tried to commit suicide by drinking bed bug poison but members of the company interfered by calling medical aid.

Frank E. Foster, of Iowa Falls, Ia., is the busiest man in the world. Besides being correspondent for fifteen daily papers in the northwest, writing to the dramatic press, managing the electric light plant, being city clerk, cemetery superintendent and secretary of the board of water commissioners, he has assumed the editorship of the Hardin County Citizen, while the real editor is away on a month's vacation.

The writer is in receipt of copies of the Boston Globe, Herald and Transcript which contain reviews of the Barnum Show and these papers can not praise the performance too highly, it seems.

Mail for the writer can be sent to Fairmont, W. Va. E. E. MEREDITH.

RIDERS WITH THE WALLACE SHOW

They are known as the Bloomer Girls with the Great Wallace Show. Reading from the top and reading down they are Marie Elser, Sadie Conners, Maud Earl, Emma Stickney, Anita Faber and Florence Jarvis.

Edwin Davis, Deda Walker, Walter Fenner, Roy Laidlaw, Ben. R. Mulvey, Richard Chapman, Madge Bertrand, Harvey Stewart, Orrin Knox, Wm. Garrette, Frances Grandon, Walter Wilson, Paul Anderson, Mr. and Mrs. Chas. Marston, Sadie Gibney, Mr. and Mrs. J. J. Dunlap, Mr. and Mrs. Clyde Hess and Corinne Carkek with one of Rowland & Clifford's attractions.

F. K. Guillard and Madie DeLong, with one of Kilroy & Britton's attractions.

E. S. Norton with one of Lincoln J. Carter's attractions.

Oscar Handler with East Lynne.

Grace Ferard and Walter Green with the People's Stock Co.

Edith Forrest, Lizzie Montgomery and Howard Tremaine with Selma Herman.

A. E. Henshaw and wife with Lost In New York.

Baker and Mack and the Mack Sisters with one of Al. Martin's attractions.

Alice Kenny, Mable Alexander, Dell Walker and Viola Estelle with the Four Huntings.

W. S. Gardner with Old Arkansaw.

Elisabeth Brewer with On the Bridge At Midnight.

Gretchen Sherman and Lelith Belmont with the Paducah Stock Co.

Marguerite Merriman with Little Alabama.

RETIRES FROM SHOW BUSINESS

Harry Nye, formerly general agent for Al. W. Martin and agent last season for Her Fatal Sin, announces that he has retired permanently from the show business and that he will henceforth devote his entire time to newspaper work. He is on the Times Recorder, Zanesville, one of the best papers in the Buckeye state.

NEW THEATRE FOR ASTORIA

Astoria, Oregon, will have a new theatre next season, and R. E. Elvers will build it. It will seat 844 people and will open not later than Oct. 1. Mr. Elvers is well known in that city, also among the profession, being The Billboard's correspondent for Astoria, and he will undoubtedly make good in his new venture.

LAMSON SELLS PLAY

Ed. Lamson has sold his new comedy drama, The Gentleman From 'Frisco, to eastern managers, who will put it on the road this season. Mr. Lamson will devote his time to the launching of a new melodrama that has been arranged for a smaller cast. He will tour the northwestern country playing week and three-night stands.

LENGTHENED

The success attending Roselle Knott in When Knighthood Was In Flower and the guarantees offered her for return dates have warranted a continuance of her tour until Aug. 18. Next season Miss Knott will be seen in a new play by Mrs. Charles A. Doremus, entitled The Duchess of Devonshire.

NEW PIECE FOR DIXEY

Cyrus Townsend Brady has sold the dramatic rights of his story, Richard the Brazen, to Walter N. Lawrence, who has entrusted Edward Peple, the author of The Prince Chap, with the task of turning the story into a comedy. The play is to be produced early in the fall, and Henry E. Dixey, now appearing

Correspondence

The Billboard wants a representative in every city not already provided for. Only hustlers need apply. Must be young man of good personal address, permanently located, who can write a good letter for publication, and who has a keen eye for news and business. A liberal commission paid on all business secured. Terms easy; write for particulars to the Correspondents' Department.

ALABAMA

BIRMINGHAM.—Bijou Theatre (M. L. Seamon, mgr.) Vaudeville week 18; business and bill excellent. Vaudeville week 25.

East Lake Park Casino (W. A. West, mgr.) Casino Comic Opera Co. in Said Pasha week 18; good show and excellent attendance. Casino Musical Comedy Co. week 25.

MOBILE.—Mobile Park, Jno. R. Wills Musical Comedy Co. opened its fourth successful week 25. Attractions excellent.

CALIFORNIA

LOS ANGELES.—Mason Opera House (H. C. Wyatt, mgr.) The stock company in Holty Toity week 17; good business and performance.

Hotchkiss Theatre (T. Jeff Davis, mgr.) The Beauty Shop with Kolb and Dill is attracting big business at this house.

Belasco Theatre (John Blackwood, mgr.) The Belasco Stock Co. in A Stranger in a Strange Town week 17; good business and bill.

Burbank Theatre (Oliver Morosco, mgr.) Sign of the Cross by the Burbank Stock Co. week 17; good business and fine bill.

Grand Opera House (Thos. Baker, mgr.) The Ulrich Stock Co. in Secret Service Sam week 17; good business and performance.

Orpheum Theatre (Clarence Drown, mgr.) Julia and Karl Heinrich, Linden Beckwith, Majestic Trio, Nita Allen and Co. and others week 17; good business and performance.

D. W. FERGUSON.

SAN BERNARDINO.—Broadway Theatre (F. Ballein, mgr.) Jimmy Roberts, Hill, Young and Hill, Jim Diamond, Marie Laurens, Julia Romaine, Tom Fitch and illustrated songs and moving pictures week 18; good bill and business.

Harlem Springs Park (Walter Kohl, mgr.) Prof. Morton, aeronaut, and other big attractions drew big crowds week 17.

COLORADO

DENVER.—Elitch Gardens (Mrs. Mary Elitch Long, mgr.) May Buckley and The Bellows All-Star Stock Co. in The Little Princess week 18; excellent business and performance.

Manhattan Beach (W. E. Hall, mgr.) The Musical Comedy Co. presented San Toy 18 and week; business and production good. Liberati's Band also was a good attraction.

New Empire Theatre (J. E. Crawford, mgr.) Samboy, a musical burletta on San Toy and six high-class vaudeville numbers week 18; good business and performance. The closing burlesque, Floto Auto Sells, a burletta on Sells-Floto Shows, was good.

Overland Park Races and other attractions attracted big patronage. J. E. JOY.

PUEBLO.—Earl Theatre (G. M. Morris, mgr.) Ralph Cummings and Co., The Gottlobs, Sheridan and Forrest, Pete and Allie Elmo and Oscar Walsh week 24; good business and performance.

Lake Minnequa Park (Jos. Glass, mgr.) Gagnon-Pollock Stock Co. week 25; good business and company. Concessions doing well. Under canvas—Sells-Floto Shows 22; big crowds.

CONNECTICUT

BRIDGEPORT.—Poli's Theatre (E. B. Mitchell, mgr.) The Cowboy and the Lady week 18; good business. Katheleen Mavourneen week July 1.

HARTFORD.—Parson's Theatre (H. C. Parsons, mgr.) Hunter-Bradford Players in The Little Minister week 18; good business and performance. A Night Off week 25.

Poli's Theatre (L. C. Kilby, mgr.) Poli Stock Co. in The Resurrection week 18; fair returns. The Wife week 25.

Luna Park opened 23 and big business and fine attractions are the rule.

WATERBURY.—Jacque's Opera House (Jas. W. Fitzpatrick, mgr.) The Poli Stock Co. in The Two Orphans week July 2. Business good.

Poli's Theatre (Harry Parsons, mgr.) State Saengerfest June 18; packed house.

DISTRICT OF COLUMBIA

WASHINGTON.—Columbia Theatre (Luckett & Dwyer, mgrs.) Guy Standing in Pink Domines week 25; good business and performance. Same company in Jane week July 2.

Kernan's Theatre (Eugene Kernan, mgr.) Lyceum Stock Co. attracted big business week 25.

Luna Park (Geo. Gili, mgr.) Navassar's Ladies Band, Six Semois, and other attractions week 25; big business. T. T. LANE.

ILLINOIS

CHICAGO.—Illinois Theatre (Will J. Davis, mgr.) Week July 2, The Lion and the Mouse.

Powers' Theatre (Harry Powers, mgr.) Week 2, Edwin Arden in Told in the Hills.

Grand Opera House (Harry Askin, mgr.) Week 2, The Alcayde.

Garrick Theatre (Herbert C. Duce, mgr.) Week 2, Harry Woodruff in Brown of Harvard.

Colonial Theatre (Geo. W. Lederer, mgr.) Week 2, Fay Templeton in Forty-five Minutes from Broadway.

Steudebaker Theatre (R. E. Harmeyer, mgr.) Week 2, Dark.

McVicker's Theatre (Geo. C. Warren, mgr.) Week 2, The Clansman.

Great Northern Theatre (F. C. Eberts, mgr.) Week 2, Williams and Walker in Abyssinia.

Chicago Opera House (Lyman B. Glover, mgr. for Kohl & Castle) Week 2, Nellie Stewart in Sweet Nell.

Majestic Theatre (Kohl & Castle, mgrs.) Week 2, Vaudeville and Geo. K. Spoor's kinodrome.

Olympic Theatre (A. Jacobs, mgr for Kohl & Castle) Week 2, Vaudeville and Geo. K. Spoor's kinodrome.

People's Theatre (Wingfield, Rowland & Clifford, mgrs.) Week 2, Dark.

Bijou Theatre (Wm. Roche, mgr.) Week 1, Stock.

White City (Paul D. Howse, mgr.) Pain's Pompeii and outdoor attractions.

Sans Souci Park (Leonard H. Wolf, mgr.) Vessalla's Band and outdoor attractions.

Riverview Park (Mr Johnson, mgr.) U. S. Government Band and outdoor attractions.

The Chutes (Wm. H. Stricker, mgr.) Band concerts and outdoor attractions.

Coliseum Garden (Stewart Spaulding, mgr.) Well's Band.

Bismark Garden. Band concerts.

Trocadero Theatre (I. M. Weingarten, mgr.) Week 2, Burlesque.

Folly Theatre (James A. Fennessy, mgr.) Week 2, Burlesque.

WARREN A. PATRICK.

BLOOMINGTON.—Lake Park Theatre (Oliver Curtis, mgr.) North Brothers' Comedians 25-July 7 in the theatre.

Lake Park (Fred Wolkau, jr., mgr.) Kemp Sisters' Wild West July 2-3.

CHAMPAIGN.—West End Park (M. Kussell, mgr.) Myrkle-Harder Stock Co. week 25; good business and repertoire.

DANVILLE.—Wonderland Park (Sidney Jerome, mgr.) Business is fine. In the theatre are Wells Brothers and Smith and other excellent acts. Week 24 the bill included Thos. R. Beatty and Maude Beall, Conley Sisters, Billy Gross, Geo. Hart, Howard and Germaine and others.

MARION.—Kritchfeld's U. T. C. Co., under canvas, 23; good performance and business big. Wallace Shows July 7.

PETERSBURG.—Kemp Sisters Wild West Show 19; good show and fair patronage.

INDIANA

INDIANAPOLIS.—Park Theatre (Dixon & Talbott, mgrs.) closed a successful season.

White City (Mr. Dawson, mgr.) George Connell in his Shooting Star and Death Rush Bicycle Act is a big feature at this resort. Other attractions good.

Wonderland (F. M. Wirks, mgr.) In the theatre are Excella, novelty contortionist; The Flying Baldwins, band concerts, etc.

Fair Bank Park (A. J. Tron, mgr.) Business big week 18. Patrick Conway's Ithaca Band week 25.

Avondale Heights. Excellent vaudeville is drawing fair crowds.

Riverside Park (J. S. Sandy, mgr.) Vaudeville and band concerts are luring the big crowds.

Fairview Park. Band concerts and other attractions.

Under canvas—Feast and Furies, under the auspices of the Indianapolis Batallion Armory Association week 25; business and performance fine. ABE COHN.

EVANSVILLE.—Oak Summit Park (E. Galligan, mgr.) All concessions are doing big business. In the theatre week 25 are Francesca Redding and Co., Jno. A. West, McKay and Frederick, Nellie Sloredo, Dave Broderick and kinodrome.

Garvin's Park. Evans Chautauqua July 8-22. Excellent programs have been arranged for the event.

FORT WAYNE—Pobison Park (G. H. Fisher, mgr.) Ringling Bros' Circus 22; big business and fine performance and parade.

FRANKFORT.—Blum Theatre (Langbrake & Hufford, mgrs.) closed for the season.

Crystal Theatre (Charles Welsh, mgr.) Howard Dotson, Bemen and Mackin and Caylor and Jefferson week 24; good business. Mrs. and Mrs. M. D. Hall, Huntress and Potts and Potts week July 1.

KOKOMO.—Sipe Theatre (G. W. Sipe, mgr.) Sunetaro and Co., Charles Heclow, Sprague and Mack, Sam Moore and moving pictures week 24; good business and performance.

Summer Park Theatre (H. C. Havens, mgr.) Blanch Aldrich, Frank DeLon and the Kress Stock Co. week 24; good business.

Crystal Theatre (W. E. Finley, mgr.) Hayter and Janet, Courtney and Jeanette, Hazel Good, Bryan and May and moving pictures week 24; business good.

LAFAYETTE.—Family Vaudeville Theatre (Rosebrough & Maurice mgrs.) Fred and Mae Waddell, comedy jugglers; Misses Murray, Frank Walsh and moving pictures week 25; business and program fine.

LOGANSPORT.—Crystal Theatre (Tom Hardie, mgr.) Good performance and excellent business week 18.

Dowling Theatre (Jno. E. Dowling, mgr.) Capacity business and excellent performance week 18.

MARION.—Grand Theatre (H. G. Sommers, mgr.) Aldean Brothers, Gilmore and Carroll, Ed. Moon, Dainty Primrose, Hazel Robinson and moving pictures week 25.

Crystal Theatre (J. H. Ammons, mgr.) Whitcomb and Whitcomb, Martin and Van, The Langdons and Ernest Summer and moving pictures week 25.

NEW ALBANY.—Glenwood Park (Edw. S. Perry, mgr.) The Seward Co. in repertoire 25-July 4.

PERU.—Grand Theatre. Murray Sisters, Charles Walsh and others 18-20; good business and performance. Gilmore and Carroll, Dorothy Dare and Edward Moon 21-23; good business.

Boyd Park Theatre. Sherman and Fuller, Sisters De Thelma and Prof. Clark Boynton's Dogs and Ponies week 18; business good.

SOUTH BEND.—Springbrook Casino (Ed. J. Welch, mgr.) Warren and Brockway, Martynne, Pete Baker, Melville and Conway, The Deagons, Marguerite Stolly and moving pictures week 24; good business and bill. Ben Greet Players 20; good business. Under canvas—Ringling Brothers' Show 27.

WASHINGTON.—Wright's Exposition Shows 18-23; good business and excellent attractions.

IOWA

CEDAR RAPIDS.—The Alamo (G. K. Barton, mgr.) Robt. DeMont Trio, Dave and Percy Martin, Lottie Munroe, Turpin and Nichols and moving pictures in the theatre week 25. Business good. Under canvas—Forepaugh-Sells Brothers' Show 25.

CLINTON.—Forepaugh-Sells Brothers' Show 23; good business and fine performance. Iowa State Firemen's Tournament attracted big crowds 18-22. Ament's Independent Shows furnished attractions which pleased immensely.

CRESTON.—John Robison's Show 20; good business and performance.

DES MOINES.—Ingersoll Park (Fred Buchanan, mgr.) Valerie Bergere and Co., Lew Hawkins, Fredo and Dare, Flo. Adler, Robert Demont Trio and moving pictures in the theatre week 24; business good. Open air attractions are doing good business.

Iowana Park (W. R. Gourley, mgr.) Denton and Denton, Lopez and Lopez, Downey and Willard, Six Lavelles. Illustrated songs and moving pictures in the theatre. Concessions doing well. Under canvas—Carl Hagenbeck Show July 9. NATE C. ABRAMS.

KEOKUK.—Casino Theatre (Reeves & Dodge, mgrs.) The Myrkle-Harder Stock Co. closed a three weeks' successful engagement June 23. The Hoyt Comedy Co. appears week July 8. Under canvas—Carl Hagenbeck Show July 12.

PERRY.—Geyer's Ten Nights in a Bar Room, under canvas 23; good business and performance. The band was a big feature.

RED OAK.—John Robison's Show June 19; good show and big business. Cliff Orr's San Francisco Pictures, under canvas, is attracting good business in this city.

Rynearson Opera House (L. M. Beardsley, mgr.) Robertson's Moving Pictures 16; good business. Morey Stock Co. Aug. 21.

WATERLOO.—Sans Souci Park (R. H. Nichols, mgr.) Wright's Concert Band was the main feature 22-29; business big.

Cedar River Park (C. D. Coss, mgr.) Chautauqua July 3-21. Under canvas—Sells-Forepaugh Show 27.

KANSAS

CHANUTE.—The Airdome (F. Lee Williams, mgr.) Don McMillan Stock Co. closed a successful engagement 23. Harrison Sutherland Co. 25-July 7; capacity business. Under canvas—Peters' Peerless Players 21-23; fair business.

FORT SCOTT.—Fern Lake Park Theatre (Hafer & Love, mgrs.) Helen May Butler's Ladies Band pleased large crowds week 17-24. The Parker Amusement Co. 25-30.

JUNCTION CITY.—C. W. Parker Amusement Co. week 11-16; fine company and big business.

HUTCHINSON.—Airdome Theatre (S. F. Johnson, mgr.) Business fine. San Francisco Moving Pictures and vaudeville 25 and week.

TOPEKA.—Airdome Theatre (Crawford & Kane, mgrs.) Business and bill excellent week 17.

Vinewood Park Theatre (Miss Loraine Buchannon, mgr.) Business and bill good week 17. Under canvas—Kerak Wonder Co. continues to attract big business. Nichols Amusement Co., auspices of the Red Men, week 18; big business and good attractions.

KENTUCKY

LOUISVILLE.—Fontaine Ferry Park (Wm. Reichman, mgr.) Erlinger's Band was a big outside feature 24-30. In the theatre were Haverman's Animals, Adlan and Dann, Raymond Teal, Made Romano and moving pictures; business good.

Riverview Park (Lum Simons, mgr.) The Hungarian Band week 24-30; fair returns.

Ninaweb Park (Summer Brothers, mgrs.) Wherley's Band and Harry Mayo's Palace of Fun week 24; business good.

Jockey Club Park (Matt Winn, mgr.) Gargiulo's Concert Band, etc., week July 1; Black Dike Band week August 12.

Dreamland (Simons & Ray, mgrs.) Moving pictures, Burch Sisters and Florence Kingsley week 24; business good.

ORVILLE B. TAYLOR.

LOUISIANA

NEW ORLEANS.—Athletic Park (Signor Faranta, mgr.) The Maud Daniel Novelty Co. week June 25; good business and company.

Fair Grounds, June 30, L. Co., U. R. K. of P. Vaudeville; July 14, Juliet French Society; July 8, Third Picnic and Vaudeville by Association of Street Railway Employees.

Lake View Park. Summer Festival and vaudeville July 4.

West End Park (Tom S. Winston, mgr.) The Rosaires, Gilliihan and Perry, Reckless Reklaw, Anna Franklyn and moving pictures in the theatre 25 and week; business big. Fischer's Military Band is a big attraction.

Audubon Park (Edw. Baker, mgr.) Braun's Naval Brigade Band and Orchestra, roller skating, etc., 25 and week; business good.

City Park (Jos Bernard, supt.) Vaudeville, moving pictures, Sporer's Band and other attractions 25 and week; business big.

WM. A. KOEPKE, 325 So. Dorgenois St.

MAINE

LEWISTON.—Lake Grove Park. D'Elmar Brothers, Mr. and Mrs. McGreevy, White City Quartette, Quigley Brothers and Burke's Musical Dogs week 18; good business and performance. Under canvas—Cummins' Wild West 27.

NORWAY.—Norway Opera House (C. L. Hathaway, mgr.) Quincy Adams Sawyer 21; good performance and business. Under canvas—Murdock Brothers' Comedians 18-23; fair company and business.

MARYLAND

BALTIMORE.—Electric Park (Fred C. Schanberger, mgr.) In the theatre week 25 were Edward Clark and Widows, Katie Rooney, Tom Moore, Allen and Dalton, LeMaze Brothers and others. Other attractions are doing good business.

Riverview Park (M. J. Fitzsimmons, mgr.) Royal Artillery Band is a great attraction.

Hoffman House Casino (Joe Downey, mgr.) Vaudeville is drawing big crowds.

Herman's Park (Jno. T. McCaslin, mgr.) Vaudeville.

Hollywood Park (Joe Goeller, mgr.) Vaudeville.

Flood's Park (W. H. Trueheart, mgr.) Beatrice Maynard, Johnson and Trueheart, Dan C. and Ida Manning, Jennie LeRoy and others in the theatre 25 and week. Concessions doing well. SYLVAN SCHENTHAL,
224 Laurens St.

MASSACHUSETTS

FALL RIVER.—Sheedy's Bijou (Charles Cook, mgr.) J. Frank Burke Stock Co. in A Royal Slave week 18; good performance and business. Jim, the Penman, week 24.

The Savoy (Mr. A. L. Haynes, mgr.) Wright Huntington Stock Co in For Fair Virginia week 18; good performance and excellent business. Naughty Rebecca week 25.

Nickelodeon Theatre (D. R. Buffington, mgr.) Business good week 18. Walsh and Thomas, Thomas Wilton, Fred Burns and Violet Gleason and moving pictures week 25.

LOWELL.—Lakeview Park Theatre (Ralph Ward, mgr.) Hoyt's A Trip to Chinatown week 25; capacity business and good production. Jack and the Beanstalk week July 2.

Canobie Lake Park (Franklin Woodman, mgr.) Band concerts and vaudeville are attracting good business.

Willow Dale Park (Bowers Brothers, mgrs.) Band concerts are a big feature at this resort. Callaway and Rowlaway are also attracting big crowds. Under canvas—Jas. J. Gorman's Circus 25; good performance and capacity business.

WORCESTER.—Franklin Square Theatre (J. H. Burke, mgr.) Franklin Square Stock Co. in Niobe week 18; good performance and excellent attendance.

Poli's Theatre (Charles Foulds, mgr.) Dan Ryan Stock Co. in Richard III. and The Circus Girl week 18; good business and performance.

Park Theatre (J. W. Gorman, mgr.) Vaudeville and other attractions are drawing big business.

White City (Mr. Bigalow, mgr.) Band concerts and other outdoor features are attracting well.

Pinehurst Park (J. P. Caples, mgr.) Business good. HARRY W. DIGHTON.

MICHIGAN

DETROIT.—Temple Theatre (J. H. Moore, mgr.) Willard Simms, Edith Conrad, Howard and North, Byers and Herman, Campbell and Johnson, Laura Rich Arthur and Mildred Boylan and Co., Sarah L. Cogswell, Stanley and Wilson, Harry Edson and moving pictures week 25; business and bill fine. Harry Davenport and others week July 2.

Whitney Theatre (Charles Altman, mgr.) Holden Stock Co. in The Denver Express 25 and week; fair business and good performance.

Crystal Theatre (Jno. Nash, mgr.) Vaudeville week 25; good business and performance.

Electric Theatre (Louis Myll, mgr.) Creatore and His Band and other attractions week 25; business big. Ladies' Imperial Band of New York week July 2.

Wolff's Park (M. Wolff, mgr.) Fair business is the rule. WM. F. RENCHARD.

BAY CITY.—Bijou Theatre (J. D. Pilmore, mgr.) Vedette, The Polar Bear Trio, Marvelous Fegaru, Cole and Clemens, Charles Roche and moving pictures week 24; good business and bill.

Wenona Beach Park (L. W. Richards, mgr.) The open air attractions are all doing fine business. In the Casino week 25 are John W. World and Mindell Kingston, Burt C. Weston, Miss Eunice Raymond, J. A. Holt, Varno and Valdere, Grenier and Walton and Kresko and Grover and moving pictures; business good. Under canvas—Ringling Brothers' Circus.

GRAND RAPIDS.—Ramona Park Theatre (L. Pelamater, mgr.) The Four Alvinos, Estelle Wordette & Co., Melnotte-Lanole Trio and others week 17; good business and bill. Innes and Ryan, The DeLacys, Paul Kleist and moving pictures week 24. Under canvas—J. Frank Hatch Shows week 24.

LANSING.—Bijou Theatre (D. H. Robson, mgr.) Crawford and Duff, Shannon and Straw, Billy McRoble, C. S. Humphry and moving pictures week 18; business and bill fine.

Waverly Park Theatre (W. L. Stewart, mgr.) A Midnight Frolic and Ten Nights in a Bar Room week 18; good business and performance. East Lynne and The Red Cross Nurse week 25.

SAULT STE. MARIE.—Soo Opera House (W. H. Seach, mgr.) The Chicago Stock Co. in repertoire week 18; business good. Same company week 25. Under canvas—Sun Brothers' Minstrels July 2.

SAGINAW.—Riverside Park Casino (L. W. Richards, mgr.) Myles McCarthy and Alda Woolcott, Thos Keogh, Four Hills, Redford and Winchester, Ferguson and Passmore and others 24-30; good business and bill.

MINNESOTA

FARIBAULT.—Opera House (Tom Arthur, mgr.) The Butlers, hypnotists week 18; good show and business. Under canvas—Gentry Bros.' Dog and Pony Show July 2.

ROCHESTER.—Metropolitan Theatre (J. E. Reid, mgr.) Dr. and Mrs. A. L. Butler week June 10; good business and entertainment. San Francisco Pictures 19-20; fair business. Under canvas—Forepaugh and Sells Brothers' Circus July 3.

ST. CLOUD.—Davidson Theatre (E. T. Davidson, mgr.) Path's Vaudeville Co. week 25.

Family Electric Theatre (B. Dudley Scott, mgr.) B. Dudley Scott, Miss Hammond and moving pictures week 17; good business and performance. DePostal, Hary Barton, Mildred Hurtt, Scott and Scott, Winnefred Cameron and moving pictures week 24.

ST. PAUL.—Grand Opera House (Theo. L. Hays, mgr.) A Social Highwayman by the stock company week 24; business and bill excellent. The Cowboy and the Lady week July 1.

Orpheum Theatre (Charles Frerck, mgr.) Zeno, Addison and Livingston, Lawrence & Wall and Grace Nelson and others week July 1. Fine business continues.

Bijou Theatre (O'Rourke Bros., mgrs.) Business continues fine.

Unique (Bryant & Mahoney, mgrs.) Business excellent.

Crystal Theatre. Business big.

Hale's Tour is doing big business.

VIRGINIA.—Fay's Opera House. My Wife's Family June 19; good show and S. R. O. National Stock Co. July 16 and week.

Cass Lake. Swiss Entertainers week June 18; good business.

MISSOURI

KANSAS CITY.—Forest Park (Lloyd Brown, mgr.) Rosati's Royal Italian Band was the attraction week 24. In the theatre were the LeBrun Grand Opera Trio, Mr. and Mrs. Marion Pierce, Hallan and Hayes, Murray K. Hill, Fisher and Johnson and others. The Four Casting Dunbars were a big outdoor feature.

Electric Park (Sam Benjamin, mgr.) Ellery's Band closed a fine season week 24. Harry DuBell, aerial bicyclist, was the big attraction. In the German Village were Bonnie Cruz, Dill and Ward, Marie LeClair and Bandy and Wilson. Business excellent.

Fairmount Park (Ben Rosenthal, mgr.) Palos Val Jean, the French high diver, was a big item week 24. Hiner's Band furnisher a splendid musical program. CHAS. H. SMALL.

JOPLIN.—Lyric Park (Chas. E. Hodkins, mgr.) Excellent vaudeville attracted big business week 17.

Crystal Theatre (Charles E. Hodkins, mgr.) Bella Stock Co. in repertoire week 17. Parker Amusement Co. week 18; big business.

KIRKSVILLE.—Opera House. Woodward and Burgess Stock Co. June 21-23; good business and splendid company. Under canvas—Gentry Bros.' Dog and Pony Show June 5; large business and good performance.

MONTANA

ANACONDA.—Margaret Theatre (F. H. Clinton, mgr.) A Message from Mars 22; pleased good patronage. The Royal Hawaiian Band 25.

BUTTE.—Broadway Theatre (J. K. Heslet, mgr.) David Proctor in A Message from Mars 24-26; good business and performance. Royal Hawaiian Band and Henrietta Crosman, underlined.

Grand Opera House (Dick P. Sutton, mgr.) The Lulu Sutton Co. in The Richmond Belle week 24; business big. The Four Mullaly Sisters made a big hit.

NEBRASKA

LINCOLN.—Oliver Theatre (Frank C. Zehrung, mgr.) The Fulton Stock Co. 18 and week; good business and performance.

Lyric Theatre (H. M. Miller, mgr.) Great Jackson, Walter Clarence Wilson, The Macrillos, Cull and Johnson and others week 18; fine bill and big business.

The Bijou Theatre (L. M. Gorman, mgr.) Santell and others week 18; fair returns and bill.

NEW YORK

NEW YORK CITY.—Theatres dark are: The Academy of Music, Hurtig & Seamon's, Knickerbocker, Joe Weber's, Manhattan, Bijou, Wallack's, Broadway, Hudson, Garrick, New Amsterdam, Garden, Hippodrome, Empire, Princess, Majestic, Madison Square, Savoy, Daly's, Herald Square, Criterion, Fields', Murray Hill, Lyric, Grand Opera House, Liberty, Star, American, Colonial, Westend, Fourteenth St., Keith & Proctor's Fifth Avenue, Keith & Proctor's Fifty-eighth Street, Irving Place, Yorkville, Third Avenue, Thalia, Circle, Miner's Eighth Avenue, Bowery, Gotham, Family, Dewey, Huber's Museum and London.

Belasco Theatre (David Belasco mgr.) Blanche Bates in The Girl of the Golden West; thirty-third week ends June 30.

New York Theatre (Klaw & Erlanger, mgrs.) His Honor the Mayor; fifth week ends 30.

Casino Theatre (Sam S. & Lee Shubert, mgrs.) The Social Whirl; twelfth week ended 30.

Lyceum Theatre (Daniel Frohman, mgr.) The Lion and the Mouse; thirty-second week ended 30.

Alhambra Theatre (Percy G. Williams, mgr.) Summer opera: Dolly Varden, week ending 30.

Aerial Gardens, New Amsterdam Theatre Roof (Klaw & Erlanger, mgrs.) Geo. M. Cohan in The Governor's Son.

Wistaria Grove, New York Theatre Roof (Harr & Brady, mgrs.) Seeing New York and vaudeville.

Victoria Theatre and Paradise Gardens (Oscar Hammerstein, mgr.) Vaudeville afternoon and evening.

Keith & Proctor's One Hundred and Twenty-fifth Street Theatre (E. F. Albee, gen. mgr.) Dramatic stock: Northern Lights, week of 30.

Keith & Proctor's Twenty-third Street Theatre (E. F. Albee, gen. mgr.) Vaudeville twice a day.

Keith & Proctor's Union Square Theatre (E. F. Albee, gen. mgr.) Vaudeville, continuous.

Tony Pastor's Theatre (H. S. Sanderson, mgr.) Continuous vaudeville.

WALTER K. HILL.

BROOKLYN.—Orpheum Theatre (Percy G. Williams, mgr.) The Orpheum Opera Co. in Dolly Varden week 25. Faust week July 2.

Manhattan Beach (E. E. Rice, mgr.) Duss and His Band, George Primrose and his Mammoth Minstrels, Eruption of Vesuvius and other big attractions week 25.

Bostock Arena (Frank Bostock, mgr.) Animals of every species and their fearless trainers giving exhibitions daily.

Brighton Beach Music Hall (Wm. T. Grover, Gardner, Sisters O'Meer, Ben Welch, Five Gregorys and Ed. Latell and others week 25. Robt. Hilliard week Juply 2.

Bergen Beach Casino (Bergen Beach Co., mgrs) Hal Clarendon Stock Co. in The Man of Mystery week 25.

Dreamland (Wm. J. Puttling, mgr.) Creation and other big attractions are attracting big crowds.

Brighton Beach (Wm. A. Brady, mgr.) Pawnee Bill's Big Wild West Show and Ferari's Wonderful Trained Animals continue to attract immense business.

Luna Park (Thompson & Dundy, mgrs.) Gorgeous attractions and big crowds are the rule at this beautiful resort.

The Deluge (H. A. Bradwell, mgr.) Business is fine.

Pharaoh's Daughter (Edw. Girard, mgr.) Business good.

San Francisco (Henry Lee & Henry Meyers, mgrs.) One of Coney Island's biggest features.

From New York to the North Pole (R. McNutt, mgr.) Business good.

Morrison's Music Hall (P. H. Morrison, mgr.) High-class vaudeville is a big attraction at this popular house.

Henderson's Music Hall (F. B. Henderson, mgr.) Vaudeville.

Mundy's Animal Show (P. J. Mundy, mgr.) Big attraction at Luna Park.

Great Train Robbery (Wm. Black, mgr.) Business excellent.

Steeplechase Pier (Geo. C. Tilyou, mgr.) Business excellent.

North Beach is drawing well.

GEO. H. HAKES, 290 Broadway, N. Y. C.

ALBANY.—Proctor's Theatre (Howard Graham, mgr.) Ben Beyer, Malverne and Thomas, La Hora, Ray and Windom, W. H. Macart, Charles Howard, LaMage Brothers and moving pictures 18 and week; good business. Spadoni Metropolitan Opera Trio headed bill week 25.

Altro Park (Max Rosen, mgr.) Prince and Princess, Prof. Harry Parks, Frank Fithian and others week 18; business good. All concessions are doing big business.

BINGHAMTON.—Stone Opera House (J. P. E. Clark, mgr.) Mrs. Leslie Carter in Zaza June 21, delighted large house.

Rice Park (J. P. E. Clark, mgr.) Billy Johnson's Creole Belles week 18; big hit and large crowds. Jas. Cowper, Seelback, Burkhardt and Berry, Musical Thor, Burdock Sisters, Polk and Polk and others week 25; good business.

White City (W. C. Kendal mgr.) Mitchell and Mason, Lester Brothers, Waller and McGill, Ellen Gray, Mlle De Lora and others week 25; business and bill excellent.

DUNKIRK.—Point Gratiot Theatre. The Seymours, Two Wernigs, Miss Mamie Lincoln, Franklin A. Brooks and Will Cunningham and others week 25; business good.

ELMIRA.—Rorick's Theatre (Henry Taylor, mgr.) The Manhattan Opera Co. in The Lily of Killarney 18-23; good business and performance. The Sultan of Morocco 25-30.

Rialto Theatre (F. W. McConnell, mgr.) Al. Spaulding, Leonore Dupaez, May Neilson, Sadie Brand, Laura Martiere and James Proudlove week 18; good business and performance.

JAMESTOWN.—Celeron Theatre (J. J. Waters, mgr.) Brown and Nevarro, Quigg, Mackay and Mackerson, Reed and Shaw, Al. Lawrence, Hutchinson, Bainbridge and Co. and Shungopavi week 25; good business and performance. The Five Pirisceffis, Mr. and Mrs. Perkins Fisher, The Victors, Kurtis and Busse, Willie and Edith Hart and Will Deckray week July 2.

NEVADA

RENO.—Grand Theatre (Al. Cliff, mgr.) Clementos, Mendel's New York Comedy Co., Ed. Trainor and others week 18; good business.

NORTH DAKOTA

FARGO.—Opera House (C. P. Walker, mgr.) Orpheum Vaudeville Co. 27-28; A Message from Mars July 2; Henrietta Crosman 17.

NORTH CAROLINA

NEW BERN.—New Masonic Theatre (F. F. Matthews, mgr.) Chauncey L. Southern Stock Co. 18 and week; good shows and fair returns.

RALEIGH.—Academy of Music (J. Sherwood Upchurch, mgr.) Miles Brothers' Moving Pictures 21; good business. Under canvas—Pat Chappelle's Rabbit Foot Co., 18; good business.

WINSTON-SALEM.—Elks' Auditorium (W. J. Cromer, mgr.) Sister's Comedians week 18; good show and fair business.

OHIO

CANAL DOVER.—Sunnyside Park. Band concerts, etc., are drawing big business. Under canvas—Mackay's European Circus 28.

CANTON.—Meyer's Lake Park (L. B. Cool, mgr.) Attractions all doing nicely. Vaudeville theatre opened July 1 with Diana Elberton, Schrock and Rice, Yomamoto Brothers and J. C. Nugent and Co.

The Bijou Theatre (Potts & Thomas, mgrs.) Militair Houghton and Hill, Ehrman and Doyle and others week 25; fair business.

American Concert Garden (F. M. Custer, mgr.) Grace Barrett, Agnes DeVere, Loretta Rayne and others week 25; good business.

FINDLAY.—Grand Theatre (Jno. A. Wise, mgr.) The Zimmermans, Harry Gordon, Mr. and Mrs. Dick Tracy, Harry Carr and moving pictures week 18; good business.

Reeves Park Casino (W. H. Schooley, mgr.) The Manhattan Theatre Co. week 18; good business and performances.

LIMA.—Orpheum Theatre (Will G. Williams, mgr.) Madeline Disten, Two Graces, Ned Curtis, Ames and Feathers, Willie and Barron, Will G. Williams and moving pictures 18 and week; good bill and returns. Mantell's Manikins, Jno. Mack, Earl and Leo, Leon and Bertie Allen, Mitchell and Browning and moving pictures week 25. Under canvas—Ringling Brothers' Circus 20; big business and good performance.

NEWARK.—Idlewilde Park. Barlow's Minstrels proved one of the most popular attractions of the season week 24. Dumpty Dumpty Pantomime and Vaudeville week July 2.

Buckeye Lake Park has been attracting big business since it opened.

NILES.—Avon Park (J. Wess, mgr.) Charlotte Cate, Little Miss Sunshine, Sadie Alfrado, Rappo Sisters and others week 16; good business and performance. Solomon and Chester, Kates Brothers, Madell and Corbley and others week 24.

SANDUSKY.—Cedar Point (Geo. A. Boeckling, mgr.) Laura Davis, Gloss Brothers, gymnasts; Sisters Batchelor, musicians and dancers; Muller, Chunn and Muller, hoop manipulators, and others delighted big business week 24.

STEUBENVILLE.—Stanton Park Casino (Nat Good business and shows. Same company 25 and S. Smith, mgr.) Kennedy Players week 18-23; week. Under canvas—Lambrigger's Zoo 18-23; good business and show.

TOLEDO.—Casino Theatre (Otto Klives, mgr.) What Happened to Jones 17-23; fine business. All on Account of Eliza 24-30; good business and performance. Vaughan-Glaser Stock Co. July 1-7.

Farm Theatre (Joseph Pearlstein, mgr.) Will Deckray, J. H. Hutchinson and Co., Melnotte-Lanole Trio and others 17-23; good business. Diana, Quinlan and Mack, Schrock and Rice, Florence Russell, Yamamoto Brothers, The Bennets and others week 24-30. Henri French week July 1-7.

Crystal Theatre (Geo. W. Lowrie, mgr.) The Hillyers, Stephens and Aphel, W. C. Baker, Archer and Cartelle, Ed. Hayes and others 17-23; fair returns. Cole and Coleman, Laura Jones, Teed and Lazelle, Woodford and Marlboro and others week 24; good business and performance.

Under canvas—Ringling Brothers' Show 23; immense business and performance fine. Feast and Furies July 2-7. B. Q. LUSTIG.

YOUNGSTOWN.—Idora Park (E. Stayley, mgr.) H. C. Wolffe, Delmore and Darrell, Barry and Johnson, Ed. Hayes, Sherman and Fuller and others 24 and week; good business and performance.

OKLAHOMA

OKLAHOMA CITY.—Empire Theatre (A. Felstenstein, mgr.) E. W. Cooper, Frank Voerg, Abern and Baxter and moving pictures week 24; good business and performance.

Bijou Air Dome (E. J. Lassarre, prop.) Grace Courtland, Jack Benson, Phroso, Nat Blossom, Arthur O. May and Lila Miles and moving pictures week 24; good business.

PENNSYLVANIA

ASHLAND.—Woodland Park Theatre (G. C. Parvis, mgr.) Brown and Wright, Mazuz and Mazette, Marnani Family, Al. Weston and Co., Jerome, Fremont and Jerome and moving pictures week 18; good business and fine bill. George Von Hauf, Lamebrt and Pierce, Fred Hallen and Mollie Fuller, The Holdsworths and Cornella and Eddie week 25. Under canvas—Lowery Brothers' Circus June 28; good show and excellent returns.

ALTOONA.—Lakemont Park Theatre (O. C. Hartley, mgr.) Gavin, Platt and Peaches, Harris Beauregard and Co., Bissett and Winters, Harry Baker, Jas. R. Adams and Waldorf and Mendez week 25. Business is good.

HAZELTON.—Hazel Park (A. F. Harger, mgr.) Ringgold Park week 26. Business continues good.

PITTSBURG.—Grand Opera House (Harry Davis, mgr.) The Davis Stock Co., Emma Carus, Bedini and Arthur, Taylor, Farrell Trio, Harry Davenport, Stanley and Leonard, Miles and Ricards, Howard and Howard, Jessica Cree, Rhodes and Carter, Six Glincerettis, Three Matinee Maids and moving pictures week 25.

Nixon Theatre (T. F. Kirke, mgr.) Robin Hood week 23. The Serenade week July 2.

Luna Park (Frederick Ingersoll, mgr.) The Kilties Band and the High-Diving Norins week 25.

(Continued on page 13.)

THE PAYMASTER

LENGTH, 612 FEET.

UNQUESTIONABLY THE CLIMAX OF

A LONG SERIES OF BIOGRAPH HITS...

THE HERO.

It is generally conceded that "The Paymaster" is to Motion Picture productions what "Shore Acres" is to the stage. Taken in a beautifully picturesque New England mill town, and enacted by a troupe of well known and very high class actors, it leaves nothing to be desired in the way of realism. Some of the great scenes: The Birthday Fete; the Heroine at Work in a Woolen Mill (the real thing); Robbery of the Pay Roll; Riot of the Mill Hands; Burial of the Money by Moonlight; THE DOG DETECTIVE, and, finally, THE GREAT RESCUE AT THE MILL DAM, the most thrilling and realistic stunt ever done for moving pictures.

LATEST NOVELTIES:

THE VILLAGE CUT-UP (The Finish of a Practical Joker) . . . 575ft.
"23," Or THE SKIDDOO BROS. IN SOCIETY . . . . . 1,000ft.
THE LOST LEG OF MUTTON (A Screaming Chase) . . . . 256ft.
ERUPTION OF MT. VESUVIUS (Genuine) . . . . . 345ft.
A NAVAL ENGAGEMENT (Comedy) . . . . . 225ft.

SPECIAL:

Gaumont's New LIFE OF CHRIST . 2,145ft.

AMERICAN MUTOSCOPE & BIOGRAPH CO.,

11 E. 14th St., NEW YORK.

KLEINE OPTICAL CO., Chicago, Special Selling Agents.

PACIFIC COAST BRANCH: 2623 W. Pico St., Los Angeles.

Broadway ∴ Topics

New York Office, 1440 Broadway.

By WALTER K. HILL.

CONEY ISLAND, in spite of some very unfavorable weather, is enjoying the best season that it has known in its history. While the foregoing statement makes its appearance in print about as often as does the annual failure of the Delaware peach crop, it is nevertheless a fact that the crowds at Coney Island this year are the greatest ever known. Sunday, June 24, with bright sunshine and warm breezes, was almost a record breaker in point of attendance. It is estimated that thirty-five thousand people strung themselves along the beach from Manhattan to Norton Point. Dreamland, Luna Park and all of the attractions on Coney Island proper played to tremendous crowds. Brighton Beach had its biggest day and Pawnee Bill and Ferari Brothers played to the capacity of their enclosures. At Manhattan Beach, Duss and his band were the theatre attraction.

The shore season has been backward and the weather has not been of the very best variety for summer amusements thus far, and the season will not have fully opened until the Fourth of July. By that date everything in this vicinity will be in full blast. Happyland, on Staten Island is making its bid for patronage and Paradise Park up at Ft. George, is a lively place, set high up on a rock, and always crowded.

MORE ROOF GARDENS

New Yorkers now have two more places to take the elevator and be entertained at sky gardens, for in addition to last season's crop of roof gardens, Wistaria Garden, Paradise Garden and Aerial Garden, atop the New York, Hammerstein's and New Amsterdam theatres, respectively, have been augmented by entertainment upon the roof of Madison Square Garden and the Metropolis Theatre. Henry Pincus opened the Garden Roof on Monday night, June 25 with a melange of music and girls under the title of Mamzelle Champagne. In spite of its central location, the Garden Roof has never succeeded as a place of open-air entertainment and while the friends of Pincus wish him well, many doubt the lasting success of the venture. Hurtig & Seamon, who lately came into possession of the lease of the Metroplis Theatre, have early shown their enterprise by establishing a place of entertainment upon the roof of that theatre. They will call it Old Heidelberg and the reproduction of some of the characteristic features of the famous German college town. It is intended to offer straight vaudeville for the edification of citizens of the Bronx.

AT MANHATTAN BEACH

The fireworks season was formally inaugurated by Pain's Pyrotechnic Co. at their Manhattan Beach enclosure on Monday night, June 25, when The Eruption of Vesuvius was presented. On Sunday night, 24, Duss and his band began an engagement at the theatre which will last until Friday night. On Saturday night, George H. Primrose will inaugurate his annual minstrel tour with the opening performance of a week's engagement. Edward Evergreen Rice has charge of the theatre and its attractions this summer, and his reign started propitiously on Sunday with capacity audiences for the Duss concerts. Both the Oriental and Manhattan Beach Hotels are in the hands of a erceiver, a fact which seems almost past belief when one remembers the prices which have always adorned the bills of fare. Famous for being swept by ocean breezes, ozone continues to be the only product of Manhattan which is within reach of any one outside of the corporations, trusts or mergers.

REFORMING THEATRICAL POSTERS

Tammany's Board of Aldermen is getting good, but about the only way that this statement can be proven would be through the perusal of a new ordinance which has been introduced by Borough President Coler, of Brooklyn, who has been studying theatrical posters as he came down town to business of late. The new ordinance aims to moralize the billboard and dead-wall display throughout Greater New York. The measure is intended to eliminate pictures of crime or the frank display of feminine loveliness and we may, therefore, expect to see a great change in the way our theatre managers illustrate the attractions which they are to present in the future. Train hold-ups, flat robberies and crimes of a like lurid nature can not be in the future pictured upon the billboards in this vicinity. If burlesque companies or musical comedies shall present ladies in tights upon the stage they will not be permitted to picture the fact upon billboards. If they shall be a melodrama based upon bribe taking by a Tammany alderman, the scene may not be pictured in Greater New York. If a farce comedy shall introduce a poker game in the act of being raided by several Parkhurst agents, the public must not know it through billboard displays. It is not stated in the ordinance just who shall act as censor of the theatrical posters, but if one man is to be held to strict account for all the theatrical posters which are displayed in Greater New York, he is going to be a very busy person. Be it known, however, that the New York Board of Aldermen are a determined crew and it is presumed that New Yorkers will see no more questionable theatrical posters.

BIMBERG GETS A TENANT

It was announced last week from the office of David Belasco, that the new theatre, which Meyer R. Bimberg is building in the block which extends between Forty-third and Forty-fourth streets, will be called the Stuyvesant and will be managed by David Belasco. It is expected that the house will be completed and opened during the latter part of the forthcoming season. Evidently Bimberg plays no favorites when the mood strikes him to build a theatre, for less than a block away from the new Stuyvesant he is now building the Astor Theatre, which has been leased to Wagenhals & Kemper, a firm closely associated with the Klaw & Erlanger syndicate. The Stuyvesant will be Bimberg's fourth New York theatre and the fifth or indeed a sixth or seventh would not cause any surprise, for Bimberg seems to have a hobby for theatre building and it is a hobby which pays him well.

OUR SUMMER SHOWS

The weather man has thus far been extremely kind to New York theatre managers. Daniel Frohman evidently banks upon continued good weather for the sale of seats until August 1, is announced, at the Lyceum, for The Lion and the Mouse. Blanche Bates continues at Belasco's, and there is no announcement made as to when her run of The Girl of The Golden West will terminate. His Honor, the Mayor, remains the attraction at the New York, while up in Harlem the Keith & Proctor houses will continue stock company presentations throughout the summer. Tony Pastor, at his cozy theatre in Tammany Hall, and Keith & Proctor's Union Square and Twenty-third Street, will maintain their vaudeville offerings without interruption, no matter what the weather may be. Summer opera is doing well at Percy Williams' Alhambra. From all appearances there will continue to be more than the usual amount of indoor entertainment offered by New York managers for this summer, but hot weather is sure to come and when it does come some of the present plans for keeping open house all summer are bound to change abruptly.

WHEELS WITHIN WHEELS

The Interstate Amusement Co. was organized in this city last week and the articles of incorporations are ready to file. The capital stock is $250,000, already fully subscribed, but this only in part represents the financial strength of the new institution. The company is made up of theatrical managers who are closely associated with the Klaw & Erlanger Syndicate. Frank McKee is president of the company, Wm. A. Brady, vice-president; Joseph Brooks, secretary, and William Harris, treasurer.

Among the subscribers for the stock are Messrs. Charles Frohman, Al. Hayman, Abram L. Erlanger and Marc Klaw, of New York, and Samuel F. Nixon and J. Fred Zimmerman, of Philadelphia, who compose the present theatrical syndicate. The others include Messrs. A. W. Dingwall, Isaac B. Rich, William Harris, Frank McKee, Joseph Brooks, William A. Brady, B. C. Whitney, Henry W. Savage, George M. Cohan, Sam. H. Harris and Alexander Lichtenstein, of New York, and W. H. Rapley, manager of the National Theatre, Washington; A. F. Hartz, of the Cleveland Opera House; C. E. Ford, of Ford's Theatre, Baltimore; C. A. Spalding, of the Olympic Theatre, St. Louis; Rainforth & Havlin, of Cincinnati, and Harry J. Powers, of Powers' Theatre, Chicago.

Promoters of the new corporation propose to work within the old syndicate lines. It is said that it will aid the small manager in making productions, while it will at the same time provide a good investment for the subscribers. It is intended that the new corporation shall make production of plays for managers or playwrights who have a super-abundance of faith and a paucity of coin. It is intended to make productions of plays at the expense of the corporation and such successes as may eventuate will be played in the syndicate houses. In other words, the scheme seems to be one which shall develop attractions for syndicate routes, at the same time corralling for the syndicate the best available plays by foreign and American authors. If the plan should work out in a manner its promoters evidently hope it will, the Klaw & Erlanger syndicate would eventually have first call upon every play of any merit which may subsequently be written. By means of the new scheme, the cry that American playwrights are not given an equal chance with foreign writers would be effectually stifled and the plays of merit by American authors would have the best chance at production they have ever had. This side of the syndicate scheme of philanthropy would have its natural offset in the syndicate's first choice at all that is best in playwriting. If the plan should work out to a successful issue the result would be less closed theatres and a better average of attractions. While the plan is naturally being developed in the interest of the syndicate houses, the theatregoing public will reap a share of the benefits, for the new drag net is apt to scoop in and develop latent talents which may have long awaited an opportunity. The failures of the past season of plays by some of our best known writers would seem to sound a call for new blood in dramatic literature and if the new syndicate shall bring forward a new squad of playwrights it will have accomplished a good work.

KEITH & PROCTOR'S TWENTY-THIRD STREET THEATRE

The Fourth of July program at this theatre includes Eddie Clark and his Six Winning Widows; Miss Lillian Thurgate in The Danseuse's Dilemma; The Kita Banzai Troupe of Japanese gymnasts, Jack Norworth, story teller and parodist; Orpheus Comedy Four, merry-makers with musical voices; Lillian Mills and Elida Morris, the clever minstrel maids; Louise Henry and Egbert Van Alstyne, Morris and Morris, European acrobats and Carl Hertz, the magician.

KEITH & PROCTOR'S UNION SQUARE THEATRE

An excellent bill is on the boards at the Union Square this week. It is headed by Gus Edward's School Boys and Girls in a spectacular singing and dancing turn. Others are The Eight Allisons, a groupe of sensational acrobats; John and Bertha Gleeson, in a dancing specialty; Fred. Houlihan, the Kinsons, musical novelty team; Sabel Johnson, in late selections; Robert Carter in The Wise Mr. Coon; Charles Howard, Hebrew comedian, Miles and Rickard, singing duo, Three Hickman Brothers, Markey and Moran, Jack and Bertha Rich, Little Grace Childers, and LeDent, the college juggler.

KEITH & PROCTOR'S ONE HUNDRED AND TWENTY-FIFTH STREET THEATRE

This week the stock company is producing Northern Lights, the thrilling western drama. Paul McAllister, characterizes John Swiftwind, the Sioux Indian, while Beatrice Morgan is in the role of Helen Dare, the heroine. Others in the cast are Wm. Norton, Robt. Cummings, Dudley Hawley and Agnes Scott.

THE ROLLER SKATING REVIVAL

New Yorkers are entering into the prevailing roller skating spirit with gusto. There are ten or a dozen rinks in active and prosperous operation in Manhattan and the Bronx, the arena of Madison Square Garden being the largest and most important of the lot. The New Amsterdam, in Forty-second street, between Eighth and Ninth avenues; the Colonial, at One Hundred and First street and Columbus avenue; The Metropolitan, at Broadway and Fifty-second street; the Manhattan, at One Hundred and Fifty-fifth street and Eighth avenue; The Star-Casino, at One Hundred and Seventh and Park avenue, and The Harlem, at One Hundred and Twenty-fourth street and Seventh avenue are the other prominent rinks now in full operation. At Madison Square Garden Pat Powers and Harry Pollack are trying to get back some of the money they did not make on the Irish Fair they held at the Garden last fall, and they are succeeding very well. They hold three sessions, from 10 to 12 A. M., 2 to 5 P. M., and from 8 to 12 every evening, including Sundays. The morning sessions are largely for instruction, the matinees are well attended and at night the skating surface is crowded. The entire arena is in use, and when it is made known that three circus rings, two platform stages and a hippodrome track are annually accommodated in the same space an idea of the spread of floor for skaters may be gleaned by those familiar with the size of the Garden. The money suction is very strong. I paid 25 cents to get in; 35 cents for the use of a pair of skates (the charge is 10 cents if a skater supplies his or her own skates); 10 cents to have skates attached and 10 cents for a coat and hat check. The last two items being "tips" can not be counted in the actual expense of skating, the total for which is 60 cents. The skating surface is guarded by an efficient corps of instructors and "regulators" and the crowds are orderly and of excellent class. One interesting rule which applies to the heated term permits a man to skate without coat or waistcoat provided he wears a belt and discards suspenders. Not having visited the other rinks I am not posted on the way they are conducted, but I presume they are all run much upon the same plan. With 60 cents the maximum and 35 cents the minimum, the average amount taken from each individual would be about 45 cents for Madison Square Garden crowds and at that rate, if the crowds continue as they have for the past few weeks, Powers and Pollock will soon forget their experience in trying to import the Donnybrook Fair.

NOTES

John M. Ward, manager of the American Theatre, has acquired the management of the Smale Theatre, St. Charles, Mich., and will direct the attractions which play there from his office at Forty-second street and Eighth avenue. Long distance theatre management, indeed.

Mlle. Ani Hill, the "American Vesta Tilley," is spending the summer at her country home, Hill's Crest, Smithtown, Long Island. As she has her husband, Harry Hill, and little son to share her pleasures, she is enjoying her vacation immensely, boating, driving, and horseback riding. Occasionally she gives herself a rehearsal at Arcanium Hall, in preparation for her season in vaudeville. Mlle. Hill anticipates another trip abroad next winter, going to England, Germany and France to do her impersonations.

The Ben Greet company will play As You Like It at West Point next Wednesday. Arrangements also are being made for a series of plays by the Greet company on the New York University Campus, July 2 and 3, previous to its departure for London.

Maretta Smart has been engaged by Edward R. Salter to be featured in the leading part of the western A Mad Love company. Irene Meara and Ida Lawrence are under engagement with Manager Salter's Ikey and Abey company.

The tour of The Rogers Brothers In Ireland will commence Aug. 27. Edwin J. Cohn is engaged as manager and H. A. D'Arcy as agent. The organization will number about 100 people.

Lorena Atwood, who for the past two seasons was leading woman with the Kyrle Bellew Raffles company, has been engaged by Wright Lorimer for the leading role in The Shepherd King.

The Rebecca Warren Stock Company, under the management of Edward R. Salter, on June 23, closed an eight weeks' engagement at the Park Theatre, Indianapolis. The season has been very successful and Mr. Salter has closed contracts with Dickson & Talbott to place the company in that city next summer. Miss Warren will go out under the management of Mr. Salter the coming saeson, providing be can obtain a suitable play for her.

BROOKLYN, N. Y.

Pain's spectacular production, The Eruption of Vesuvius, at Manhattan Beach, is drawing large crowds. Many novelties are seen in the fireworks and the color effects are beautiful.

George Primrose and his minstrels are at the Manhattan Beach Theatre for two weeks starting June 30.

Dreamland is being well patronized. The big attractions are Creation, Bostock's, San Francisco, The End of the World, Midget City, Pharaoh's Daughter, Canals of Venice, Hell Gate and the Indian Show.

Bostock's is one of the best advertised attractions at Coney.

Manager Edward Trail, who used to give seven shows a week at the New Montauk, thinks it is "going some" when his Creation gives fourteen a week.

All showmen pronounce San Francisco, at Dreamland, the best production that Lawrence Marston has ever put out.

The Deluge continues to draw big crowds at Coney.

Major Crawford and his lions, Mme. Morelli and her leopards and jaguars, Paul Batty's bears, Mme. Louie and her lions and several other animal acts make the Mundy Animal Show a strong feature of Luna Park.

The officials of the Ferari Shows rejoice over the success of Dan Fishell with the Barnum & Bailey Show.

The Indians of the Pawnee Bill Show were recent guests of Manager Black of The Great Train Robbery. "Heap good big show."

Fred. Beane is doing the announcing for The Great Train Robbery in Luna Park.

Thompson & Dundy's new attraction at Luna, The Mountain Torrent, is a novelty. It consists of mountains, canyons, cliffs, natural vegetation, cascades and villages. A mountain torrent from the top, nearly 100 feet high, dashes in and out in serpentine fashion, a distance of half a mile and ends in a miniature lake at the base. Boats glide down this waterway and at certain points attain a speed of nearly a mile a minute. The structure covers a space of 120 by 400 feet, cost $200,000 to build, and used up fifteen carloads of lumber.

All the amusement men who have seen The Mountain Torrent pronounce it the greatest aquatic ride ever built.

The new freight boat line from Manhattan Island to Coney will soon be in operation. It will also be a great help to performers as it will save both time and expense.

Brighton Beach Park is well filled with attractions, the biggest of which are the Pawnee Bill Show, Prof. Lewis' Serpentine Show, the Indian village, Chiquitta and the Ferari Shows. Several thousand people are seen on the pike daily.

From New York to the North Pole continues to be a great attraction at Coney.

George Tilyou's Steeple Chase Park, beautified by the addition of trees and flowers, is more popular than ever. This resort is noted for its fine dinners and beautiful ballroom.

Pete Conklin is kept busy counting money at the box office of The Loop the Loop.

The rain didn't keep people away from Coney Island last week. They go now rain or shine.

Happyland, a new and up-to-date park at South Beach, Staten Island, will open on June 30. The park is well billed in both New York and Brooklyn.

H. (Doc) Stearns is announcing the wonders of the Ferari Animal Show. It is also a pleasure to hear him announce the attractions inside.

The Canals of Venice, at Dreamland, has been improved. Six young ladies seated in miniature gondolas sell tickets and a Kiltie bagpiper helps to draw the crowds.

Many new features are to be seen at Bergen Beach.

North Beach is attracting its usual crowds.

Frank C. Bostock will give a benefit performance on July 11 for the children who were made orphans by the 'Frisco disaster.

Pawnee Bill's Wild West at Brighton Beach is giving two performances daily except on Saturday, Sunday and holidays, when three performances are given—at three, five and eight p. m.

A number of the performers at Henderson's and other music halls are singing Stern's latest song hits, Robinson Crusoe's Isle, and I'll Keep a Warm Spot In My Heart For You.

Edward A. Behman, the genial treasurer of Hyde & Behman's Adams Street Theatre, was married to Miss Henrietta K. Koller, one day last week at the residence of the bride's parents, 217 Hudson avenue. After a sumptuous banquet the happy couple left for Niagara Falls.

Joe Drum, who, during the illness of Harry Schwab, did the press work for Bostock's, has signed for next season with Marie Cahill.

Percy Williams has had a very successful season at the Orpheum.

Lew Parker, for a number of years general agent of the Buffalo Bill Wild West and who for the past few years has been managing theatres in New York, Chicago and Brooklyn, and at present managing the Shubert Theatre in Brooklyn, is spending the summer at Nyack, N. Y. The Shubert opens Sept. 3 with DeWolf Hopper in Happyland.

GEO. H. HAKES.

BAGGAGE CHECKING FACILITATED

A bill of great importance both to the railroads and the traveling amusement people was passed June 20, by the U. S. House of Representatives under suspension of the rules regulating the checking of baggage by common carriers. The bill compels common carriers engaged in interstate commerce to check baggage to its destination on transportation offered, whether in the form of what is known as "split tickets" or a regular ticket on one line and a mileage or other ticket on another line, to the destination of the baggage.

The bill is intended to overcome the practice of the roads, which now refuse to check baggage to its destination, where a ticket to the junction point or termination of one road is offered and a mileage book or other transportation on the connecting road to the destination of the baggage is offered. The bill makes a refusal on the part of railroad to carry out its terms a misdemeanor, and provides a penalty for its infraction.

WHAT MANNHEIM HAS BOOKED

M. Mannheim, owner and manager of the Herington Opera House, Herington, Kan., has booked the following attractions for next season: 'Way Down East, Aug. 21; Just Struck Town, Sept. 7; A Country Editor, 10; Two Merry Tramps, Oct. 1; Human Hearts, 5; My Friend From Arkansas, 8; The Minister's Daughter, Oct. 17; The Santa Fe Trail, 23; Uncle Si Holler, 30; Frank Mahara's Minstrels, Nov. 17; Monte Christo, 22; King of Tramps, Dec. 1; The Texas Ranger, 8; Hidden Hand, 21; H. & H. Minstrels, 22; The Holy City, Jan. 3; A Royal Slave, 10; Rajah of Bhong, 15; A Life's Mistake, 26; Dora Thorne, Dec. 2; In a Woman's Power, Feb. 23; Hearth Astray, March 5; A Husband on Salary, 9, and others will be booked. The outlook is good.

LACKING-MISSING MUTILATED ON FILM FILE

When any of the material lacking, missing, or mutilated is microfilmed it will normally be found in its bibliographic sequence. If not, see the end of the reel concerned or a supplementary reel.

Vol. XVIII #27
July 7, 1906 P. 13-14

Adam
been
eral we
25.
Lake (
American
and compan

BENNINGTO
Hutchins, mgr.)
23. Under canv
July 11.
RUTLAND.—Rutla
Bleil, mgr.) Warde St
big business. Same comp
ST. JOHNSBURY.—Stan
R. Heath, mgr.) Friend H
San Francisco Moving Picture
tainment and fair returns.
WOODSTOCK.—Music Hall
mgr.) Rory of the Hills June 30.
Robbins Circus showed near here 18;
ness and good performance.

WASHINGTON

SEATTLE.—Grand Opera House (Jno. C
mgr.) Henrietta Crosman in Mary, Mary, Qu
Contrary 25-27; San Francisco Opera Co. Ju
1-2; Nat Goodwin 3-5; San Francisco Opera Co.
6-7.

Seattle Theatre (Jno. Cort, mgr.) Frawley Co. in The Wife week 25. Same company in repertoire week July 2.

Third Avenue Theatre (Russell & Drew, mgrs.) The Aylesworth Co. in A Struggle for Gold week 25.

Star Theatre (E. J. Donnelan, mgr.) Apollo Four, The Acton-Taylor Co., Arthur Rigby, The Hoffmans and Spokane Lilliputians week 25.

Orpheum Theatre (Thomas Considine, mgr.) William Rayfield, Hugh Emmett, Geo. Lavender, The Zantellas, Tracy McDermott and others week 25.

Pantages Theatre (Alex. Pantages, mgr.) Vaudeville is attracting good business.

Central Theatre (R. T. Shannon, mgr.) Vaudeville continues to draw well.

LEM A. SHORTRIDGE, 210 Passenger Depot.

BELLINGHAM.—Beck Theatre (A. C. Senker, mgr.) Henrietta Crosman 29; Nat Goodwin July 3.

Grand Theatre (Geo. C. Ellison, mgr.) Broadway Trio, Geo. Lavender, Jessie Dale, Stanley and Scanlon, The Kolls and moving pictures week 18; business good and performance excellent.

Pantages Theatre. Bobby Boyle, Three Georges, McCloud and Melville, Liddon Dixon, Hunt's Dogs and Monkeys and Phil La Tosca week 18; good business and bill.

NORTH YAKINA.—Yakima Theatre (Fred S. Schaefer, mgr.) Royal Hawaiian Band June 19; good business and performance. Uncle Tom's Cabin 25.

WEST VIRGINIA

WHEELING.—Wheeling Park (Geo. A. McLaughlin, mgr.) Ines Mecusker and ten other big acts week 24; business good. All concessions are doing excellent.

Coney Island Park (Harry Rogers, mgr.) Geo. H. Adams and Co. in Humpty Dumpty week 24; good business and performance. Outside attractions are doing well.

FAIRMONT.—Grand Opera House (J. E. Powell, mgr.) San Francisco Moving Pictures 19-21; good business and performance. Under canvas —McCutcheon's U. T. C. Co. 26; good business. Gentry's Dog and Pony Show July 4.

WISCONSIN

MILWAUKEE. — White City. Schilzonzl's Hungarian Boys' Band, Seven Belford Troupe of Acrobats and Slackey and Newman, high wire artists, are the main attractions at this resort; business good.

Pabst Park. Dare Devil Doherty and Merin's French Military Band continue to attract big crowds at this pretty park.

Wonderland. Melvin Howard, high wire artist; the Igorrotes, Kahn's Airship and Madam La Blanche are the big attractions at Wonderland which are attracting big crowds.

Franz Rainer and Troupe of Alpine Singers and Dancers are the big attraction at Whitefish Bay Resort; business good.

JACK H. YEO.

APPLETON.—Bijou Theatre (H. C. Danforth, mgr.) Business continues good. Under canvas—Hagenbeck's Greater Show 25; big business and good performance. Ringling Brothers' Show, underlined.

JANESVILLE.—Myer's Grand (P. L. Myers, mgr.) The Slave Girl 27; Mahara's Minstrels July 5.

INTERIOR AND EXTERIOR VIEW
THEATRE, SAN

performer must report at the theatre where his act has been canceled and announce that he is ready to go on with his turn.

The case was that of Bernard J. Fagin, of the team of Fagin & Byron, against Milton Aborn. According to the papers in the case, Fagin & Byron signed a contract with Milton Aborn to appear on a vaudeville circuit in Pennsylvania for the stipulated salary of $250 a week.

The dates were in Wilkesbarre, Harrisburg, Erie and Scranton. The contract contained the usual clause providing that either party might cancel by giving two weeks' notice. Two weeks before the time set for the first appearance of the team, Aborn notified them in writing that they would not be wanted at Wilkesbarre, Harrisburg or Scranton.

By an oversight, Erie was not named. L ter, after the time at which they were have appeared in Erie, Fagin brought suit one week's salary, $250. According to Fr Brothers, who appeared as counsel for A he did not contend that he had even g Erie and offered his services. However, Municipal Court, before Justice Lynn, covered the full amount with costs appealed, and the Appellate Divisio been said, held that there was n action.

Dorothy Dorr, who did lent work last season in The Case, in support of Blanche Wa season play in Mrs. Fiske's com

Al-

k Fa-
Smith,
ent; boss
with forty
m. J. Con-
y, charge of
er, and Harry

of satisfaction
agent, is loaded
plimentary notices
members are en-

RIAGES

AMS.—Frank G. McCann and
ms, members of the McCutch-
m's Cabin Co., at Oakland, Md.,

-KOLLER. — Edward A. Behman,
of Hyde & Behman's Adams street
, Brooklyn, and Miss Henrietta K. Kol-
the residence of the bride's parents,
Hudson avenue, Brooklyn.

AMRICK-DARE.—Forrest Hamrick, private
cretary of Thomas Dixon, jr., and Miss Vir-
inia Dare, who plays the part of Helen Low-
ell in The Clansman, in New York City on
June 23.

FLORENZ-LaMONT. — Petro Florenz, acro-
bat, and Miss Olga LaMont, of the LaTroupe
Carmen, both of the Barnum & Bailey Show,
June 23, at Boston, Mass.

AIKEN-GOODRICH. — Frank B. Aiken, a
well-known veteran actor, appearing in Chi-
cago in 1854 in The Ticket of Leave Man and
now considered one of our best old character
actors, and Anna Hemenway Goodrich, recent-
ly, in New York.

FRANKLIN-BEALL. — Clyde Franklin and
Miss Ray Beall, at the Trinity Episcopal
Church, Newark, Ohio, on June 26.

BIRTHS

Born to Mr. and Mrs. Al. G. Belford, of the Frank A. Robbins Show, at Woodville, N. H., a baby girl. Both are doing nicely.

Born to Mr. and Mrs. Al. G. Belford, of the Frank A. Robbins Show, a baby girl, June 22, at Plymouth, N. H. Both parties are progressing nicely.

Lind and Carr, performers, recently became the parents of a ten-pound boy. Mother and child are in good health.

DEATHS

John F. Dougherty.—Notice of his death appears on the circus page of this issue.

Alberto Rosati, composer and bandmaster, and leader of Rosati's Royal Italian Band, which was playing an engagement at Forest Park, Kansas City, Mo., died unexpectedly after an operation for appendicitis, Saturday morning, about 5:40, June 23. He was taken ill about June 19 after the evening performance and on Thursday his case was diagnosed as a severe form of appendicitis. An operation followed, but the bandmaster never recovered from the shock. Signor Rosati was born in Italy twenty-eight years ago. His native city was Venice, but his childhood was spent in America, his parents leaving Italy when he was young. However, Rosati returned to his native country and completed his education at the Conservatory of Naples, also taking a post-graduate course at the Conservatory of Rome. Three years ago he organized the Rosati Royal Italian Band and played exclusively in the east until this season. The deceased is survived by two sisters and a brother, all of whom reside in New York City. Miss Nellie Turnwall, the soprano soloist with the band, took charge of the body and left with it for Jamestown, N. Y., where the relatives will take charge. Arthur Turnwall, brother of Miss Turnwall, has taken charge of the band's affairs and Archelo DeCarlo, clarinet soloist, was chosen temporary leader to fill out the Kansas City engagement, ending June 30.

Annie May Lamond, wife of Gus Lamond, formerly of Kosure and Lamond, died June 13, at her home in Fresno, Cal. She was professionally known as May Canola, and in the early seventies was engaged at the Deagles Variety Theatre, in St. Louis, Mo. Mrs. Lamond was a sister to George E. Austin, the comedy wire artist. Besides her husband, two sons survive her.

Baby Louise Pitney, only child of Louise Gunning, the well known opera singer, died June 23, of cholera infantum. Miss Gunning was so prostrated over her daughter's death that she was unable to witness the burial.

ake
Social
Sharon
eons and

and Hall, an-
plays, will send
e Triumph of Betty,
a successful season of
Nellie Callahan, best re-
, in Old Kentucky, two sea-
n given the title role. Mr.
and direct the production and
who is booking the tour, will
s manager.

esses o' the' Barn Band, organ-
y a century ago, and well known
Great Britain, is coming here late
and will make its American debut at
of concerts in the Asbury Park Ca-
beginning Aug. 4. The band will then
heard at the Toronto and Pittsburg expo-
ions, after which it will make a tour to
e Pacific Coast, sailing from there to New
Zealand, to appear at the Intercolonial Exposition next spring.

At Albany, on June 19, the Stuyvesant Theatre Co. of New York was incorporated. The directors are Messrs. David Belasco, M. R. Bimberg, B. F. Roeder and B. K. Bimberg. The capital of the corporation is $275,000. The Stuyvesant Theatre is the new playhouse to be erected in Forty-fourth street and which Mr. Belasco is to manage.

With a capital stock of $150,000, the Hammerstein Theatrical Co. of New York was incorporated on June 29, at Albany. Messrs. Oscar Hammerstein, William Hammerstein and Edwin B. Root. The incorporation of the company is Mr. Oscar Hammerstein's plan for building a splendid vaudeville theatre in Philadelphia.

Joseph Hart informs me that he is concerned with Wm. A. Brady in the lease of the Manhattan Theatre. It is the intention of the new lessees to conduct the house as a vaudeville theatre, probably booking their attractions through Wm. Morris. The lease is based on a short term and there is a sixty-day cancellation clause which will give the McAdoo Tunnell Co. possession of the lease.

When the Eastern Burlesque Wheel made their allotment of routes at Hyde & Behman's at Brooklyn last Thursday, the houses of Sullivan & Kraus were included upon advise of counsel. These houses will also be allotted dates in the Western wheel drawing.

WALTER K. HILL.

ROSTER ROBBINS SHOWS

e Frank A. Robbins New A1 Feature Shows
d at Stapleton, L. I., April 25, and up
e they have not missed a single parade
formance. Everything is moving smooth-
the only accident that has occurred so
the slight fire in New Rochelle.

lete roster of this organization in-
k A. Robbins, manager; Frank Rob-
ssistant manager; Fred. Beckman,
; Jno. Glemon, treasurer; Charles
supt.; Chas. W. Sprague, secre-
y Hodge, manager of side-show;
Robbins, manager of confection-
shment department; Miss Winona
urer of refreshment department;

The EVERETT PIANO. A quality of known pre-eminence, the permanence which is a guarantee of lasting satisfaction.

The JOHN CHURCH COMPANY
OWNERS OF
The EVERETT PIANO COMPANY.

IT'S A CINCH To Make Money With Our Goods

FAIRWORKERS, PICKOUTMEN, STREETMEN and CANVASSERS

400 Pieces Attractive Jewelry that will Yield Big Profits.

RETAIL SELLING PRICE of the following contents 10c to $1

½ doz.	Plain and engraved Band Rings	.50—.25
½ "	Ladies stone set Rings assorted	.60—.30
½ "	Gents stone set Rings, assorted	.75—.25
½ "	Charms, assorted	.60—.30
½ "	Vest Chains with Charms	.40—.2
½ "	Dickens Chains with Charms	.75—.37
1 "	Brooches set with Brilliants	.15
1 "	Cuff Buttons, assorted patterns	.35
1 "	Link Cuff Buttons, assorted patterns	.45
1 "	Scarf Pins, assorted patterns	.10
1 "	Studs, assorted colored stones	.05
½ "	Studs, set with Brilliants	.20—.10
1 "	Seperable Collar Buttons	.25
½ "	Shirtwaist Sets	.45—.23
½ "	Watch Chat Pins	1.30—.60
½ "	Tie Holders	.08—.04
1 "	Collar Button Sets	.18
1 "	Collar Button Sets, alum backs	.20
½ gr.	Collar Buttons, celluloid backs	.60—.30
½ gr.	German Collar Buttons	.58—.29
½ "	Beauty Pins, assorted	.60—.30
½ doz.	Cuff Holders	.32—.16
½ "	Earrings, assorted	.45—.22
½ "	Guard Chains	.60—.30
½ "	Neck Chains with Lockets	.65—.16
½ "	Crosses, assorted	.60—.30
½ "	Silk Fobs	1.60—.30
½ "	Dinkey Sets	.90—.45
1	Jewelry Case FREE	

Our price for complete outfit, $7.00.

This Jewelry Case given FREE with this $7.00 Outfit.

The G. & M. Bargain Circular now ready—mailed free.

OUR SPECIALTY—Jewelry, Watches, Silverware, Cutlery, Optical Goods and Novelties. We are the lowest priced house in America. Agents can earn large money selling these outfits to stores. **GORDON & MORRISON**, 199-201 Madison St., Chicago, Ill.

WANTED

At once—Vaudeville Performers—must be good—1 Tenor, 1 Baritone, 1 Bass Singer. All must do clever specialties. 35 weeks engagement; I pay transportation. Can use good sister team. Must make three changes per week. Supporting Miss Eva Ray. State all in first letter. Address

F. W. CURTIS, Manager.

Week July 9, Merrill, Wis. WAUSAW, WIS.

Maude Franks & Franks Jessie

PHYSICAL CULTURE GIRLS, in their Scientific and Novelty Bag-punching Act. Open for season of 1906-7 to managers of Parks, Vaudeville and Burlesque Shows, who want a real Novelty Act. **Permanent Address, THE BILLBOARD.**

Wanted... ...Wanted

Can place two or more Shows with good fronts for week of July 23-28 at Fargo State Fair, and following week at Grand Fork. Play shows 30 per cent. No girl shows wanted. Address **T. I. CASH, Fargo, N. D., or wire T. I. CASH CARNIVAL COMPANY, Bismarck, week July 2-7, or Valley City, N. D., week July 10-15.**

AMUSEMENT ARCADE FOR SALE.

48 Machines, signs, electrical supplies, folding partition, electric signs, repair parts, 4 laughing mirrors cash desk, and lot other arcade accessories. Now in operation here in Opera House lobby. Can be shipped or remain during summer. Entire outfit goes for $800 spot cash; cost $2,500. Address ARCADE,
Opera House, Cairo, Ill.

WANTED—A-1 Lecturer and Office Worker; also performers in all lines, that can make good for six nights. Money sure. Drankards and dopes keep off. Join by wire.

DIAMOND CONCERT CO., Loring, Iowa.

FOR SALE—The San Francisco Earthquake Film, showing the city burning. The best Earthquake Film ever made. I buy and sell Film and Moving Picture Machines at all times. I. W. McMAHAN, Mgr., Ohio Theatre, 214 W. Fifth St., Cincinnati.

MIDGET, smallest high-diving dog in the world. Guaranteed to work for anyone. Price $15. 30 ft. extension ladder, $5. 3 greyhounds $15.
H. Dickinson, 2456 Wren Ave., St. Louis, Mo.

NEW OPERA HOUSE, with 622 chairs, stage 21x49 ft. at Hymera, Ind. on S. I. R. R. 2500 people to draw from. Attractions wanted. Open the year round.
S. M. PATTON, Mgr.

ATTRACTIONS WANTED

and privileges for sale for the Holden (Mo.) Fair, August 7, 8, 9, 10, 1906. Address **ED. M. DEW, Sec'y., Holden, Mo.**

SAM. C. HALLER

Wire me your address immediately. Can place you to excellent advantage. Address **GEO. H. HINES, White City, Chicago, Ill.**

GOING OUT BUSINESS

On account of sickness and other business. $350 cash buys complete Repertoire outfit. Round top 50 ft. with two 30 ft. M. P., and 9 acting people. No bitter on the road. 13 lengths blue with reserved chairs, stage, electric lights, everything complete. Now showing at North Baltimore, Ohio, for week. Apply, with stamps, OSCAR N., Genl. Delivery.

Managers and Press Agents

Get your press stuff ready now, send synopsis of your production, together with notes of scenery, cast, etc., requiring special mention, and $1.50 and we will send you 20 original write ups, or send $5.00 and we will send 4000 notices, (250 of each) enough to last you all season. Have furnished stuff for Her Fatal Sin, Al. Martin, Mamie Fleming, Bonnie Meyer, Franciscus, Beggar Prince Co., and others. THEATRICAL PRESS BUREAU, Zanesville, Ohio. Mention Billboard.

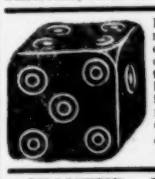

Dice; perfect work that gets the money, $3.50 per set. New transparent loaded work, latest marked cards; new block-out ink, guaranteed perfect $2.00 per bottle. Latest holdout machines, spindles shooting galleries, etc., etc. Write for new practical sporting goods catalogue. Free
J. F. KANUTH & CO., Eau Claire, Wis.

WANTED—For the New Era Floating Palace, Tuba Player, one doubling Bass in Orchestra preferred. Other Musicians write. **W. P. McNAIR, Mgr., Spottsville, Ky., 5th; Calhoun, Ky., 9th.**

WANTED

For THE ELKS' KIRMISS OF FADS AND FANCIES

TO BE HELD AT ERIE, PA.,

Week of July 30 to Aug. 4, 1906.

Sensational Free Acts; name lowest salary first letter. First-class shows on percentage; all legitimate privileges and concessions. All contracts made with a guaranteed attendance of 20 000 Proceeds for Elks' Building Association. We are constructing a beautiful Midway at a cost of $2,000. We do not care anything about the fronts but it is the shows we want. Write or wire at once. Address F. J. ILLIG, Chairman, or L. G. STERRETT, Secretary, Erie, Pa.

Boss Canvasman

I have a 70 ft. R. T. with two 40s and one 20, Murray make, carry 24 lengths of blues 10 tier high; I want a good, sober, reliable and experienced man to take charge of it. I make six to twelve weeks stands. You must give me references. Here is a picnic for the right man. State lowest salary.

Address, DR. H. D. RUCKER, Care National Hotel, Topeka, Kansas.

WANTED.... ....WANTED

All kinds of Tent Shows, Ferris Wheel, Privilege People of all kinds for the big La Porte County Fair, Aug. 28 31. Fair day and night. Gas and electric illumination. Barnes furnishes free attractions. This is bound to be a money maker. Address

J. E. BOWELL, Secy., La Porte, Ind.

BARNOLD'S DOGS and MONKEYS

Route, or care The Billboard, Room 8, 1440 Broadway, NEW YORK CITY.

Rose Wentworth's Equestrian Novelty

Premier Equestrienne with Feast & Furies' Big Show.

Address HARRY WENTWORTH, - - - - Billboard, New York.

WANTED.

A Piano Player to open July 22. Must be a sight reader. SHELL BEACH AMUSEMENT CO., Lake Charles, La.

P. S.—Vaudeville People wanted at all times. Address EMPIRE BOOKING EXCHANGE, AGTS., Shreveport, La.

WE MAKE THE BEST ORANGE CIDER

Raspberry, Wild Cherry and Mixed Fruit Cider, in powdered form, obtainable. Pure, delicious and refreshing. Made of fruits and vegetables. We want your trade and will treat you right. Have you tried our product? They all say it is the best they ever had. Send us 35c to-day and we will mail you a bottle holding enough to make 7 gallons of the liquid. A gallon bottle mailed for 16c.

COLUMBIA MFG. CO., 2294 W. 12th St., Dept, B, Chicago, Ill.

Cosmopolitan Amusement Company CAN PLACE

Two more good Shows, one Electric. Also Free Act, Lady and Gent Preferred. Good Concessions always welcome Wire or write

J. R. ANDERSON, Manager,

Nashua, Iowa, July 2d to 7th; Osage, Iowa, July 9th to 14th.

Wanted Wanted Wanted

TO LEASE FOR FOUR MONTHS—Suitable Tent for Vaudeville (with Seats, Stage, Scenery, etc., or without), to be located in Clifton Forge, Va. Also Merry-Go-Round, Vaudeville People in all lines who can put on an act and make it go, and Repertoire Shows. This is good show town. Will give guarantee or percentage. A 15-piece Band will be furnished each night to Rep. Shows; also others. Address **A. N. HOUFF, Clifton Forge, Va.**

..CARNIVAL AND PARK MANAGERS..

And other Business Men: Do you know that you can place our Touring Device in city after your season is over? Do you know that leading Carnival people are making a tremendous hit with our device? Also good for fairs or still towns. We sell films for touring cars; picture machines for short spaces prepared, screens, etc.

P. S.—We have our rights protected, and have no connection with companies that are fighting each other in newspapers and courts. All responsible people address

J. E. GARRETTE, Manager Trip to California Amusement Co. (Inc. $12,000) 32 Fountain Square, CINCINNATI, OHIO.

Pat-Chats

Chicago Office, Suite 61, Grand Opera House Bldg., 87 S. Clark St.

By WARREN A. PATRICK.

POWERS' Theatre, Sunday, June 24, was the scene of an unusually interesting event. It was the first performance on any stage of Marah Ellis Ryan's dramatization of her popular novel, Told In the Hills. There has been an obvious effort put forth by those concerned in this production to justify the impression that undoubtedly prevails that interest in it extends not only to theatrical centers throughout the country, but to the large numbers of people who have read the book. As a mere incident of the amusement season in Chicago this production naturally compels more than ordinary attention by reason of the company that has been assembled to play the piece and because the production is being put forth by a well-known Chicago management. The Will J. Block Amusement Co. has heretofore confined its attention to the production of musical comedy and this departure into the dramatic field exhibits a determination to achieve a result which shall be far reaching in its effect. The play is in four acts, all of which are laid in the Kootenai hills and Chinook forests in Montana, and their reproduction gives scope for extraordinary elaboration. All of the characters are of the types who live in the wild regions of the west, which gives opportunity for costumes very seldom seen in polite drama or in theatres like Powers'. Mrs. Ryan has been very active in her efforts to preserve the atmosphere of her story. Edwin Arden appears in the star part, Jack Genesee, and he has the support of such well-known people as Bruce McRae, Joseph Brennan, Edward Ellis, James Bevins, Walter D. Greene, George Christie, R. R. Neil, John G. Edwards, Mabel Roebuck, Louise Galloway and Edna Dorman.

Sunday night began the third week of the new successful comic opera, The Alcayde, in the Grand Opera House. During the week just closed audiences of large dimensions have filled the playhouse at every performance, who showered their plaudits on the excellent company engaged in its presentation. The Alcayde shows a refreshing return to the days of genuine comic opera more than any other work produced in Chicago in many a day. The beauty of many of its melodies will help a great deal toward making the future reputation of its gifted composer, who, accepting the possibilities allowed by the Spanish-Moorish settings, in which land the author has placed the scenes of The Alcayde, has taken advantage to introduce tuneful suggestions in weird Moorish chants and songs and choruses. Among the surprises of this excellent company is Miss Ivy Clyde, the prima donna, who has achieved an instantaneous hit in her entrance song. Eddie Heron (who has succeeded Thomas Q. Seabroke), Eugene Cowles, Von Rensselaer Wheeler, Richie Ling and Miss Alice Hageman also contribute to make The Alcayde the one positive musical success in Chicago. The chorus is pretty, youthful and one that can sing and dance. The Alcayde will remain the summer attraction at the Grand for many weeks to come.

Thomas Seabroke has withdrawn from the cast of The Alcayde. He was unable to appear on Monday last, and his retirement is said to be permanent. Manager James K. Hackett stated that Mr. Seabrooke had been seriously ill shortly before the rehearsals for The Alcayde began, and he evidently had begun work too soon.

Henry Woodruff in Brown of Harvard is proving a mascot attraction at the Garrick. The fourth week of the run is just beginning, and business is continually on the increase.

The Clansman has achieved such a sensational success that the engagement in McVicker's stands out as the most remarkable theatrical event of the season.

The Lion and the Mouse commenced Sunday evening, 1, the sixth week of its remarkable engagement at the Illinois Theatre, making in all a run of ten weeks in this city. Large and enthusiastic audiences are still the rule and indications point to a continuance of prosperity for this remarkable play.

Forty-five Minutes From Broadway continues to astonish the wiseacres who predicted dire disaster from the interruption of its great run in this city, by retaining the full degree of popularity and prosperity which has attended its presentation in the Colonial Theatre. This appeals particularly to the out-of-town people, who are coming to the theatre in great numbers, and the audiences invariably contain a large number of repeaters for the play in such a strong combination of heart interest, fine character work, melodramatic effectiveness and so tunefully adorned that many people enjoy it again and again. Fay Templeton and Victor Moore in their roles of Mary and Kid Burns, respectively, have recently been adding little bits to their dialogue without marring the original finish and injecting a trifle of increased humor and cleverness to the satisfaction of every one. The play is to terminate the current engagement on July 28, and that wonderful youg mimic and impersonator, Elsie Janis, in The Vanderbilt Cup, will follow the Cohan play on July 29.

The appearance of Miss Nellie Stewart and the Musgrove company in the Chicago Opera House during the past two weeks has justly been proclaimed an artistic triumph. It is indeed a triumph of ensemble such as has seldom been seen in this country since the days when Augustin Daly was in his prime. Since that day there have been very few companies capable of presenting costume plays of historic periods, an extremely difficult feat in these times, and one for which most of the actors of the present day, whose experience is chiefly in modern clothes, are entirely unsuited. Mr. Musgrove brings with him in addition to Miss Stewart a company of actors trained on the English stage and quite able to wear the trappings of another period with ease and grace. Add to this equipment a most complete scenic investiture with all costumes and accessories complete down to the minutest detail, and one discovers the reason why this production of Sweet Nell has made such a profound impression. A revival of The Land of Nod is scheduled for an early production at the Chicago Opera House, following Miss Stewart's engagement.

Williams and Walker and their company of clever entertainers continue to play to capacity in the Great Northern, where they begin the sixth week of a so far highly successful engagement.

At the Studebaker the DeKoven-Ranken-Stange opera, The Student King concluded, Saturday night, its Chicago engagement. The six weeks' run has proved a profitable one. The Studebaker will remain closed for four weeks.

A one-act curtain-raiser, entitled The Reward, was played at the Columbus last week as an appetizer for Under Two Flags, which was the final offering of the season of Anne Sutherland's stock company. The Reward is a keen-cut playlette, written by Otis Colburn of Chicago. The action occurs in a cabin in the mountains of Colorado. There are three characters, an easterner, who is dying, his patient young wife, and a rugged young chap who is driven to the cabin by a storm. The play is decidedly realistic in tenor, and the situation is rather startling. Leon McReynolds played the role of the easterner with good effect. Arling Alcine was a breezy young westerner, and Grace Hamilton played the part of the wife in an unusually pleasing manner.

DUCE EDITS PLAYGOER

The first number of the Playgoer, a weekly publication devoted to the Shubert interests, edited by Herbert C. Duce, manager of the Garrick Theatre, will make its appearance next week. The publication will be circulated free of charge and a list of over 5,000 playgoers who desire to receive it has already been compiled through the medium of a blank form inserted in the Garrick program.

WITH TWO OF THE GRACES

Trixie Friganza, who quit the cast of The Three Graces to go into vaudeville, will probably succeed Blanche Ring in His Honor, the Mayor, which still is able to keep all Gotham silly. Miss Ring already has the reputation of being the most general predecessor on the American stage. She has been succeeded in about all the roles running loose and she now has a repertoire of musical comedy parts that would shame a singer brought up on an Italian opera diet.

Edna Wallace Hopper, also recently of The Three Graces company, is being invited to star next season. She has not yet sent her regrets.

McHUGH IS PRAISED

According to O. L. Hall, in the Journal, Morris McHugh, the heavyweight comedian of the Players' Stock Co., whose name is a household word on the North side in Chicago, is now playing with Amelia Bingham's stock company in a St. Louis summer garden—prosit—and is praised as the funniest man that has struck the mule market city since the days when they sold slaves on the courthouse steps. They say he reminds them of Harry Conor, only more so—which in St. Louis, is the superlative expression.

CLAY CLEMENT OPENS SEPT. 17

Clay Clement's play of life in the southwest before the war, Sam Houston, is scheduled for production on Sept. 17 at the Metropolitan Opera House, Minneapolis. Mr. Clement has had the assistance of John McGovern and Jessie Edson, of Chicago, in writing Sam Houston. The first act transpires in the governor's mansion at Nashville, Tenn., where Houston's peculiar good fellowship with the Indians is used in a humorous yet dramatic way to bring about the sudden climax that changed his entire career. The second and third acts are an exterior and interior scene at old Washington, on the Brazos. The fourth and last act is laid in the executive chamber of the Governor of Texas at Austin.

ELKS HONOR BEN JEROME

In honor of Ben Jerome's debut as a producer of vaudeville novelties, 400 members of the local Elks lodge attended the Majestic Theatre, Monday night, 2. The playhouse was decorated in honor of the occasion and a warm welcome was given Mr. Jerome, who has made a name for himself in the musical line. The Isle of Spice and The Royal Chef are examples of his compositions. The new field in which the clever composer has entered gives him an opportunity to introduce six new melodies. The effort brings out William Rock as a vaudeville comedian, with Grace McArty, a prima donna, who has appeared in several Chicago productions. Since Mr. Rock's connection with Richard Carle's musical comedies he has become a popular player and his new venture gives him additional opportunities for his singing and dancing specialties.

BALLPLAYERS SEE ALCAYDE

The members of the Alcayde company entertained the Chicago and Cincinnati National League baseball clubs Friday evening at the Grand Opera House. All the boxes were reserved for the players.

CLOTHES PRODUCED IN MILWAUKEE

Clothes, a play founded upon the truths of Thomas Carlyle's Sartor Resartus, written by Channing Pollock and Avery Hopwood, was produced for the first time on any stage by the Brown-Baker Stock Co. in the Davidson Theatre, Milwaukee, on Monday, July 2. Mr. Pollock, who conducted the rehearsals, and Messrs. Wagenhals & Kemper, who control the rights, attended the premiere.

THE CLANSMAN'S WONDERFUL RECORD

Monday 2 occurred the six hundredth performance of The Clansman in McVicker's. Handsome souvenirs of the play were presented. The Clansman has been played by two companies this season, and owing to the fact that daily matinees were the rule throughout the south the six hundredth performance has been reached this early. In Kansas City three performances were given in one day after daily matinees had been given all the week.

RIVERVIEW'S BIG SPECTACLE

The Fall of the Golden Gate, the new fireworks spectacle at Riverview Park, has swung into excellent shape and is nightly drawing big crowds. The production is based on the recent San Francisco disaster, particularly pertaining to the destruction of Chinatown. It is presented with one of the largest scenic pictures ever shown in America, covering a stretch of more than 400 feet with nearly 10,000 square yards of canvas. The scene represented the streets of Chinatown on a fete night, introducing a ballet and other interesting specialties. In the midst of the merry-making the earthquake comes, starting with the explosion of rockets and dynamite and following with a conflagration that apparently destroys the city.

ROWLAND & CLIFFORD'S PLANS

There is much activity in and about the General Offices of Rowland & Clifford in the Grand Opera House Building, Chicago. This enterprising firm will exploit a long string of attractions, besides being active in the affairs of the Central States Theatre Co., which was recently incorporated and in which James Wingfield and Frank Gazzolo are also interested. The Rowland & Clifford theatrical attractions are entirely separate from the Central States Theatre company, however, and will include the following: A new musical melodrama written by Lem. B. Parker and music by Clarence E. Sinn, called The Phantom Detective, will be the big new circuit show, and it is understood to be something of a novelty. Two companies will present Thorns and Orange Blossoms; James Kyrle MacCurdy will again go on tour in The Old Clothes Man; William V. Mong, in The Clay Baker, is another new one for the coming season under this management. Among the other road attractions are: Dora Thorne, Over Niagara Falls, The Minister's Daughters and The Game Keeper.

Rowland & Clifford also have a finely appointed scenic studio where all of their productions are designed, built and painted. No less than three big show printing houses are patronized to turn out the immense amount of printing for this firm. Harry Earl, is the General Representative of the Rowland & Clifford enterprises.

Late advices indicate that Messrs. Thompson & Dundy are to have a music hall in Chicago. It is reported that the site has been engaged and that work on the structure will commence Sept. 1, the resort to open early next spring.

MEN OF CHICAGO AMUSEMENT AFFAIRS

NO. 26

HARRY EARL.

ATLANTIC CITY, N. J.

The warm weather is here at last and excursions from all over the country are bringing thousands of visitors to this world's famous resort. The various places of amusement are all running full blast and incidentally doing capacity business.

The new trolley line from Philadelphia to the seashore, will be completed by July 5, and it will be a great feature. People along this route can come and go as they desire. The coaches used on this new electric road will be the finest in the world, each costing $10,000.

Work is progressing rapidly on Young's New Palace Pier, and it will be one of the finest places of amusement in the country.

Young's Pier is attracting the multitudes with excellent band concerts, vaudeville, roller skating, etc.

All the various attractions at the Steeple Chase Pier are doing a rushing business.

Moore Brothers' new palace carousel opened for business June 23 and immediately caught the public's eye. This is an excellent attraction and represents an outlay of $25,000.

The Johnstown Flood continues to get its share of the receipts, while Deutzel's Amusement Palace and Galloping Horses and the Free Arcade are both doing a land office business.

Guvernator's Theatre is attracting S. R. O. houses with high-class vaudeville.

The Atlantic City Amusement Park, under the management of L. R. Taylor, opens its gates Juyl 4 to the public. Attractions of every kind have been installed in this resort and it will undoubtedly be a big success.

Florodora, the celebrated comic opera, will begin a brief season at Young's Pier, July 2.

Hale's Tours of the World are proving a great novelty and big crowds are visiting this attraction at all times.

The Big Tomasso-Sibley Carnival Co. will be at Chutes Park week July 2-7. Dr. De-Arno Grey was in advance of this organization and his masterly efforts have made a great impression in the way of publicity. The Tomasso-Sibley Co. comes highly recommended.

All the various moving picture shows, penny arcades, etc., are doing splendid business.

FRANK B. HUBIN.

ST. LOUIS, MO.

Amelia Bingham began her second week at the Suburban Garden with The Climbers to big business. She is giving a most excellent performance. The Frisky Mrs. Johnson will be the bill next week.

Ethel Fuller scored again at West End Heights this time as Gismonda.

An excellent vaudeville bill, headed by Willison and Waltrone, is on at Mannion's Park. This park is making money with good shows.

Delmar Garden had another large Sunday when The Girl From Paris was the attraction. The receipts this week promise to be larger than ever before.

Dan S. Fishell writes me confirming his appointment as manager of the Garrick Theatre for the winter season. But the "Greatest on Earth" will hold his attention for some time.

Forest Park Highlands has booked lots of picnics. Papinta heads the big vaudeville bill.

Erlinger and his band will play the Hylands next week. This band is of St. Louis origin and has received some excellent notices. Dan S. Fishell is manager.

Helen Bertram began an engagement as soloist at the Alps Sunday. She is very popular here, and is proving a great attraction with Banda Rossa.

WILL J. FARLEY.

Routes Ahead

Managers and Performers are respectfully requested to contribute their dates for this department. Routes must reach The Billboard Saturday, to insure publication.
The Billboard forwards mail to all professionals free of charge. Members of the profession are invited, while on the road, to have their mail addressed in care of The Billboard, and it will be forwarded promptly.

PERFORMERS' DATES

Adair, Art: En route with the Wallace Show. See Tent Show Routes.
Alburtus & Millar (Hippodrome): London, Eng., July 2-Aug 13.
Alfredo & Cerita: En route with the Hagenbeck Show. See Tent Show Routes.
Alpine Family: En route with the Sells-Floto Show. See Tent Show Routes.
Arnoldo's Animals (Elitch Gardens): Denver, Col., May 28-Aug. 4.
Auger, Geo., & Co.: En route with the Barnum & Bailey Show. See Tent Show Routes.
Alexis & Schall (Keith's): Philadelphia, Pa., 2-7; (Keith's) Cleveland, O., 9-14.
Acme Trio (Hyatt Park): Columbia, S. C., 2-14.
Adams & Mack: Old Orchard, Me., 25-July 7.
Adams, Jas. R. (Park). Greensburg, Pa., 2-7.
Alva, Alice (Lagoon): Ludlow, Ky., 2-7.
Albene Prince, & Miss LaBrant (Chestnut Grove): Winton Place, O., 2-7.
Aline, Mlle. (Bijou): Duluth, Minn., 2-7.
Alvines, Four (Wenona Park): Bay City, Mich., 2-7; (Riverside Park) Saginaw 8-14.
Adair & Dahn (East End Park): Memphis, Tenn., 2-7; (Majestic) Chicago, Ill., 9-14.
Albions, The (Air Dome): Oklahoma City, Okla., 2-7; (Bijou) Shawnee 9-14.
Allen & Dalton (Pastor's): New York City, 2-14.
Aldo & Armour (Al Fresco Beach Park): Peoria, Ill., 2-7.
Austins, The Tossing (Wenona Park): Bay City, Mich., 2-7; (Riverside Park) Saginaw 9-14.
Allen, Leon & Bertie (Collins' Garden): Columbus, O., 2-7.
Armstrongs, The Three (Steeplechase Pier): Atlantic City, N. J., 2-91.
Appleby, E. J. (Park) Moberly, Mo., 2-7.
Alvin Bros. (Olcott Beach): Olcott, N. Y., 2-7; (Idora Park) Youngstown, O., 9-14.
Archer & Crocker (Wildwood Park): Putnam, Conn., 2-7; (Beacon Park) Webster, Mass., 9-14.
Allison Troupe (Keith's): New York City, 2-7; (Keith's) Boston, Mass., 9-14.
Apdale's Animals (Well's Park): Montgomery, Ala., 2-7; (Well's Park) Atlanta, Ga., 9-14.
Ashton, Margaret (Empire): Swansea, Eng., 9-14.
Armond Grace: Lincoln, Neb., 2-7.
Barlow, Billy: En route with the Haag Show. See Tent Show Routes.
Barnes', Al. G., Animals: En route with the New Parker Amusement Co. See Midway Routes.
Bayrooty Bros.: En route with the Barnum & Bailey Show. See Tent Show Routes.
Benson, Jack (Bijou Air Dome): Oklahoma City, Okla., indef.
Benton Sisters (Topic): Billings, Mont., June 11, indef.
Bernard, Floyd: En route with Ringling Bros.' Show. See Tent Show Routes.
Berre & Hicks: En route with the Patterson & Brainerd Carnival Co. See Midway Routes.
Berry, Kittie (Crown): Ft. Worth, Tex., Oct. 23, indef.
Bewley, Harry (Fairyland Park): Memphis, Tenn., indef.
Blair & McNulty (Green Front): Deadwood, S. D., indef.
Booth, Bessie (Park): Baltimore, Md., April 30, indef.
Bowery Quartet: Atlantic City, N. J., July 2-Sept. 1.
Britons, The: Moscow, Russia, June 28-July 31.
Brooks, Franklin A. (Point Gratiot Park): Dunkirk, N. Y., June 3, indef.
Brown & Wilmot (Happyland Park): Brandon, Man., indef.
Buckley's Dogs: En route with the Yankee Robinson Show. See Tent Show Routes.
Buckner (Ambassadeur): Buckarest, Hung., July 1-31.
Budd & Buddie: En route with the John Robinson Show. See Tent Show Routes.
Burcaw, Mamie (Metropolitan): Tampa, Fla., Mar. 5, indef.
Burkhardt, G.: En route with Jones' Enormous Shows. See Tent Show Routes.
Burtinos, The: En route with the John Robinson Show. See Tent Show Routes.
Burton & Rankin (Forest Park Highlands): St. Louis, Mo., indef.
Burton: En route with Capt. Ament's Shows. Se Midway Routes.
Brownie & Brownie (Unique): Eau Claire, Wis., 2-7; (Unique) Minneapolis, Minn., 9-14.
Byron & Blanch (Crystal): Kokomo, Ind., 2-7; (Crystal) Logansport 9-14.
Brown, Jack, & Lillian Wright (11th Ward): Wilmington, Del. 2-7; Ocean City, N. J., 9-14.
Burgess Daniele & Burgess (Park): Oshkosh, Wis., 2-7; (Idea) Fond du Lac 9-14.
Bootblack Quartet, Original (Olentangy Park): Columbus, O., 2-7; (Myers' Lake Casino) Canton, 9-24.
Barnes & Edwins (Lyric Park): Ft. Smith, Ark., 2-7; (Lyric Park) South McAlester, I. T., 9-14.
Beckwith, Linden (Chutes Park): San Francisco, Cal., 25-July 7; (Orpheum) Los Angeles 9-21.
Burton & Burton (Beacon Park): Webster, Mass., 2-7.
Bergere Sisters (Henderson's): Coney Island, N. Y., 2-7.
Beaty & Price (White City Park): Springfield, Ill., 2-7; (Stone Opera House) Bedford, Ind., 9-14.
Black & Leslie (Crystal): Omaha, Neb., 2-7.
Boylan, Arthur & Mildred (Shea's): Buffalo, N. Y., 2-7; (Keith's) New York City 9-14.
Breton, Harry (Carnival): Nebraska City, Neb., 3-5; (Luna Park) Johnstown, Pa., 9-14.
Bryant & Saville (Dorney Park): Allentown, Pa., 2-7; (Lake Nipnuc) Uxbridge, Mass., 9-14.
Beard, Billy: Sheffield, Ala., 2-7; Nashville, Tenn., 9-14.
Berry & Berry (Fontaine Ferry Park): Louisville, Ky., 2-7; (Forest Park Highlands) St. Louis, Mo., 9-14.
Berrian & Mackin (Crystal): Elkhart Ind., 2-7; (Crystal) Goshen 9-14.
Bradfords, The (White City Park): Worcester, Mass., 2-7; (Henderson's) Coney Island, N. Y., 9-14.
Bowman (O. H.): Bedford, Ind., 2-7; (Blinn) Frankfort 9-14.
Blossom, Nat (Bijou): Shawnee, Okla., 2-7.
Bartone, B. (Society Circus): New Castle, Pa., 2-7; (Society Circus) Alliance, O., 9-14.
Budworth & Wells (Empire): Oklahoma City, Okla., 2-7; (Air Dome) Pittsburg, Kan., 9-14.
Burkes, Juggling (Empire): San Diego, Cal., 2-7; (Empire) Bakersfield 9-14.
Bartelmes, The (Park): Peekskill, N. Y., 2-7; (Electric Park) Baltimore, Md., 9-14.
Bowery Boys' Quartet (Forest Park Highlands): St. Louis, Mo., 2-7; (Forest Park Kansas City 9-14.
Barto & Lafferty (Grand): Pittsburg, Pa., 2-7; (Woodlynn Park) Camden, N. J., 9-14.
Bosanko, Dick, & Co. (Air Dome): Wichita, Kan., 2-7; (Air Dome) Shawnee, Okla., 9-14.
Browning, Flora (Southern Park): Pittsburg, Pa., 2-7.
Barnes & Levina (Bell): Oakland, Cal., 2-7; (Mission) San Francisco 9-14.
Busch Family (Air Dome), Hutchinson, Kan., 2-7; (Air Dome) Emporia 9-14.
Byers & Herman (Keith's): Cleveland, O., 2-7; (Rock Springs Park) E. Liverpool 9-14.
Bates, Louie W. (Empire): Santa Cruz, Cal., 2-7.
Banta Bros. & Von Dell (Riverton Park): Portland, Me., 2-7.
Bennett & Sterling (Hollywood Park): Baltimore, Md., 25-July 7.
Bell & Richards (Calhoun Park): Pittsburg, Pa., 2-7.
Bell Trio (Happyland): Winnipeg, Man., 2-7.
Belford, Al. G. & Mazie (Thayer's Park): Amsterdam, N. Y., 2-7.
Blamphin & Hehr (Fulton Heights Park): Salisbury, N. C., 2-7.
Botter, Harry, & Co. (Idora Park): Youngstown, O., 2-7.
Brown & DeLoras (Keith's): Philadelphia, Pa., 2-7.
Bradley & Davis (Woodlyn Park): Camden, N. J., 2-7.
Busch Bros. (Keith's): Boston, Mass., 2-7.
Byron & Langdon (Shea's): Buffalo, N. Y., 2-7.
Bedini & Arthur (Keith's): Philadelphia, Pa., 2-7.
Bergere, Valerie, & Co. (Majestic): Chicago, Ill., 2-7.
Brennan, John (New York Roof): New York City, indef.
Brown, Tom: Bay City, Mich., 2-7.
Burke & LaRue (Savoy): Atlantic City, N. J., 25-30.
Carmen, LaTroupe: En route with the Barnum & Bailey Show. See Tent Show Routes.
Carroll, Great, & Gloie Eller (Alcazar): Denver, Col., indef.
Charleton, Great, & Co. (Luna Park): Hartford, Conn., indef.
Clark, Clever: En route with the C. W. Parker Amusement Co. See Midway Routes.
Clark & Emmons (New Monarch): Lawton, Okla., June 11, indef.
Clark, Marie (Lagoon). Ludlow, Ky., June 4, indef.
Cogswells, Cycling: Touring Mexico.
Comar, Frank (Palace). Rossland, B. C., indef.
Corelli's Comiques, Three: En route with the Forepaugh-Sells Bros.' Show. See Tent Show Routes.
Cornalias, Eight: En route with the Forepaugh-Sells Bros.' Show. See Tent Show Routes.
Cornell, LaRose (Empire): Springfield, Ill., June 25-July 21.
Cressy, Will M., & Blanche Dayne: Lake Sunapee, N. H., June 4-Aug. 31.
Cresswell, W. P. (Bicycle Bill): En route with the Bauscher Carnival Co. See Midway Routes.
Cullen, James H.: Moss Tour, Eng., April 9-Aug. 1.
Childers, Little Grace (Keith's): New York City, 2-7; (Keith's) Boston, Mass., 9-14.
Casads, Two and A-Half (Dashington): Moline, Ill., 2-7.
Cull & Johnson (Crawford): Hutchinson, Kan., 2-7.
Carter, Mr. & Mrs Carl (Orpheum): Chillicothe, O., 2-7.
Clark, Billy (Riverside Park): Saginaw, Mich., 2-7.
Conger & Odin (Palace): Syracuse, N. Y., 2-14.
Colburn & Francis (Crystal): Elwood, Ind., 2-7; (O. H.) Wabash 9-14.
Casad & DeVerne (Spring Grove Park): Springfield, O., 2-7.
Chadwick Trio (Bijou): Birmingham, Ala., 2-7; (Roanoke) Roanoke, Va., 9-14.
Carr & Lind (Park): Canton, O., 2-7; (Grand) Pittsburg, Pa., 9-14.
Christy, Wayne G. (Suburban Park): Vicksburg, Miss., 9-21.
Campbells, The (Phaleon Park): St. Paul, Minn., 2-7.
Campbell & Johnson (Shea's): Buffalo, N. Y., 2-7; (Keith's) Cleveland, O., 9-14.
Clayton, Frank (Lyric Park): Muscogee, I. T., 2-7; (Lyric Park) Ft. Smith, Ark., 9-14.
Carroll & Clark (Mannion's Park): St. Louis, Mo., 27; (Park) Hannibal 9-14.
Curtis, Ned (Phillips'): Richmond, Ind., 2-7; (Star) Muncie 9-14.
Cayler & Jefferson (Crystal): Elkhart, Ind., 2-7; (Irwin) Goshen 9-14.
Cole's Dogs (Keith's): Philadelphia, Pa., 2-7; (Keith's) New York City, 9-14.
Carrollton & Hodges (Chester Park): Cincinnati, O., 2-7; (Mannion's Park) St. Louis, Mo., 9-14.
Corbly & Burke (Proctor's): Albany, N. Y., 2-7; (Proctor's) Newark, N. J., 9-14.
Clark & Duncan (Park): Grand Rapids, Mich., 2-7.
Colton & Darrow (White City Park): Springfield, Ill., 2-7; (White City Park) Chicago 9-14.
Cadieux (Riverside Park): Montreal, Can., 2-7; (Paragon Park) Boston, Mass., 9-14.
Collins, Clio (Garden): Memphis, Tenn., 11-July 7.
Carus, Emma (Keith's): Boston, Mass., 2-7.
Corson, Cora Youngblood (Wonderland Park): Wichita, Kan., 2-14.
Cameron & Flanagan (Bijou): Lansing, Mich., 2-7; (Ramona Park) Grand Rapids, 9-14.
Celeste (Palace): Chelsea, Eng., 9-14; (Empire) Islington 16-21; (Royal) Holborn 23-28.
Cooke & Miss Rothert (Empire): Manchester, Eng., 9-14; (Hippodrome) Liverpool 16-21; (Hippodrome) Glasgow, Scot., 23-28.
Carlos, Charles (Orrin Bros.'): Mexico City, Mex., indef.
Caron & Herbert (Keith's): Philadelphia, Pa., 2-7.
Clarke, Wilfred (Orpheum): San Francisco, Cal., 24-July 14.
Corbett, James J. (Savoy): Atlantic City, N. J., 2-7.
Crawford, Major (Luna Park): Coney Island.
Case, Charlie (Keith's): Cleveland, O., 2-7. N. Y., indef.
Canton, Albert (Fair): Plattsburg, N. Y., 30-July 7.
Caprice, Lynn & Fay (Park): Kansas City, Mo., 2-7.
Canter & Barlet (Guvernator's): Atlantic City, N. J., 2-7.
Carson & Willard (Fontaine Ferry Park): Louisville, Ky., 2-7.
Courtney, Maude (Empire): Bradford, Eng., 9-14.
Chick, John & Gertrude (White City): Binghamton, N. Y., 2-7.
Columbia Four (Keith's): Philadelphia, Pa., 2-7.
Cowper, Jimmie (Casino): Binghamton, N. Y., 2-7.
Crawford & Raleigh: Aurora, Mo., 2-7.
Dean, Chas. R.: En route with Campbell Bros.' Show. See Tent Show Routes.
DeKoe Bros.: En route with Ringling Bros.' Show. See Tent Show Routes.
Delmar & Dexter: Schenectady, N. Y., indef.
Derenda & Green: Moss & Stoll Tour, Eng., Feb. 1-July 14.
DeVelds & Zelda: En route with the Patterson & Brainerd Carnival Co. See Midway Routes.
Diamond & May (Fischer's): Los Angeles, Cal., April 23, indef.
Didiae, Max: En route with Campbell Bros.' Show. See Tent Show Routes.
Donovan, John G. (Cinematograph): Los Angeles, Cal., indef.
Drew, Dorothy (Alhambra): London, Eng., July 2-Sept. 8.
Duffin-Redcay Troupe (Orrin Bros.'): City of Mexico, Mex., April 15, indef.
Dunedin Troupe: En route with the Forepaugh-Sells Bros.' Show. See Tent Show Routes.
Davenport, Harry (Temple): Detroit, Mich., 2-7.
DeMuths, The (Lyceum): Philadelphia, Pa., 2-7.
Dixon Bros. (Majestic): Chicago, Ill., 2-7.
Daytelle, Madge (Forest Casino): Rocky Point, R. I., 2-7; (Thayer's Park) Amsterdam, N. Y., 9-14.
Diamond & Smith (Temple): Detroit, Mich., 2-7; (Shea's) Buffalo, N. Y., 9-14.
Dierickx Bros. (Fontaine Ferry Park): Louisville, Ky., 2-7; (Wonderland Park) Indianapolis, Ind., 8-14.
Dockray, Will (Celeron Park): Jamestown N. Y., 2-7.
DeVere & DeVere (Grand): Michigan City, Ind., 2-7; (Lake Michigan Park) Muskegon 9-14.
Deshields & Mehring (O. H.): Moberly, Mo., 2-7.
DeLora, Mlle. (Tumbling Run Park): Pottsville, Pa., 2-7.
Douglas & Douglas (Street Fair): Ft. Madison, Ia., 2-7.
Daly & O'Brien (G. O. H.): Alexandria, Ind., 2-7.
DeHollis & Valora (Olympic): Chicago, Ill., 2-7; (White City) Milwaukee, Wis., 9-14.
DeWitt, Burns & Torrance (Alvin): Cape Town, S. A., 4-July 14.
Dayton Sisters (Electric Park): Kansas City, Mo., 9-14.
Dagwell, Aurie (Keith's): Boston, Mass., 2-7; (Keith's) Philadelphia, Pa., 9-14.
Damm Bros. (Orpheum): San Francisco, Cal., 25-July 7.
DeMonde & Dinsmore (Lyric Park): Joplin, Mo., 2-7; (Orpheum) Webb City 9-14.
Delmore & Darrell (G. O. H.): Pittsburg, Pa., 2-7; (Rocky Springs Park) East Liverpool, O., 9-14.
Deagon, Ed. & Kittie (Bijou White City): Chicago, Ill., 2-7.
DeSarema, Luba (White City Park): New Haven, Conn., 2-7; (Luna Park) Hartford 9-14.
Dracula (Grand): Vancouver, B. C., 2-7; (Grand) Tacoma, Wash., 9-14.
DeGraw Trio (Bijou): Marinette, Wis., 2-7.
Danovas, Les (Crystal): Pueblo, Col., 2-7; (Crystal) Trinidad 9-14.
Diavolo: Rochester, N. Y., 9-14.
DeWar's Cats & Dogs (Lincoln Park): New Bedford, Mass., 2-7.
Durant, The Bros. (Empire): New Cross, Eng., 9-14; (Empire) Stratford 16-21; (Empire) Shepherd's Bush 23-28.
Dixon & Fields (Sans Souci Park): Chicago, Ill., 2-7.
Dilks & Dilks (Sewell's Point): Cape May, N. J., 2-7.
Don, Emma (Palace): New Castle, Eng., 9-14; (Palace) Glasgow, Scot., 16-21; (Hippodrome) Liverpool, Eng., 23-28.
Downs, T. Nelson (Novelty). Fresno, Cal., 2-7.
Dunbars, Flying (White City): Chicago, Ill., 2, indef.
Dailey, Peter F. (Savoy): Atlantic City, N. J., 2-7.
Dronna (Hammerstin's Roof): New York City, 2-7.
Dunn & Glazier (Savoy): Atlantic City, N. J., 2-7.
Earle, Lynda (Park): Indianapolis, Ind., May 7, indef.
Eddy, Arthur (Elysian Grove): Tucson, Ariz., April 18-Sept. 17.
Edwin & Edwards: Moss & Stoll Tour, Eng., April 2-July 31.
Eltinge, Julian (Palace). London, Eng., June 11-July 31.
Elton, Sam: Moss & Stoll Tour, Eng., April 22, indef.
Emmy's, Mlle., & Her Pets: Zanesville, O., 2-7.
Eckel & Warner (Park): Dunkirk, N. Y., 2-7.
Earle Sisters (Crystal): Marion, Ind., 2-7; (Crystal): Marion, Ind., 2-7; (Crystal) Anderson 9-14.
English Rosebuds (Wigwam): San Francisco, Cal., 2-7; (Novelty) Stockton 9-14.
Erle-Threlkeld & Leonora Wicke (Grand): Hamilton, O., 2-7; (Star) Muncie, Ind., 9-14. Park): St. Louis, Mo., 9-14.
Elverton (Myers' Lake Casino): Canton, O., 2-7; (Grand) Pittsburg, Pa., 9-14.
Edson, Harry, & Dog (630 Harrison St.): Defiance, O., 2-7; (Farm) Toledo 9-14.
Edwards, Joe: Rome, N. Y., 2-7.
Emmett & McNeil (Grand): Hamilton, O., 2-7; (Orpheum) Portsmouth 9-14.
Elliott & Neff (Park): Pottsville, Pa., 2-7; (Park) Bayonne, N. J., 9-14.
Emperors of Music, Four (Fontaine Ferry Park): Louisville, Ky., 9-14.
Eldorado Trio (Bijou): Green Bay, Wis., 2-7.
Engleton, Nan (Park): North Adams, Mass., 2-7.
Evans, Pearl (White City Park): Sheboygan, Wis., 4-July 31.
Everhart (Kursaal): Lucerne, Switz., 1-15.
Elmo, Pete & Allie (Crystal): Denver, Col., 2-7.
Empire Comedy Four: Moss & Stoll Tour, Eng., April 16-Aug. 11.
Estellita (Palace): London, Eng., Feb. 26, indef.
Evers, Geo. W. (Park): Pueblo, Col., indef.
Fadette Orchestra (Keith's): Boston, Mass., May 7, indef.
Fields, Nat (Trocadero): Chicago, Ill., June 25, indef.
Flynn, Earl (Electric Park): Kansas City, Mo., indef.
Foo, Lee Tung (Hammerstein's Roof): New York City, June 4, indef.
Fortune, Roy: En route with the Haag Show. See Tent Show Routes.
Frank & Frank (Mascotte): Mobile, Ala., Mar. 26, indef.
Frisco, Mr. & Mrs. Sig.: En route with the U. S. Carnival Co. See Midway Routes.
Fukino Japanese Troupe: En route with the Southern Carnival Co. See Midway Routes.
Francellas, The Great (Harlem Park): Rockford, Ill., 2-7; (Sans Souci Park) Chicago, 9-14.
Ferguson & Dupree (Vaudeville): Plumb Island, Mass., 2-7; Salisbury 9-14.
French, Henri (Farm): Toledo, O., 2-7.
Fields, Will H. (Godfroy's Pavilion): Grand Rapids, Mich., 909-14.
Fraser Trio, The (Woodlawn Park): Latrobe, Pa., 2-7.
Fields & Wooley (Keith's): Philadelphia, Pa., 2-7; (Keith's) New York City, 9-14.
Ferry (Amusement Park): Paris, Tex., 2-7; (Wonderland Park) Indianapolis, Ind., 9-14.
Fisher & Johnson (Majestic): Chicago, Ill., 2-7; (Olympic) Chicago 9-14.
Freeman & Watson (Alamo Park): Cedar Rapids, Ia., 2-7.
Frosto, Chas. (Air Dome): Shawnee, Okla., 2-7.
Farley, James & Bonnie (Wells' Park): Roanoke, Va., 2-7; (Wells Park) Lynchburg 9-14.
Falardo (Grand): Tacoma, Wash., 2-7; (Grand) Portland, Ore., 9-14.
Fields, W. C. (G. O. H.): Pittsburg, Pa., 2-7.
Fields & Hanson (Empire): Los Angeles, Cal., 2-7.
Fisher, Mr. & Mrs. Perkins (Celeron Park): Jamestown, N. Y., 2-7; (Temple) Detroit, Mich., 9-14.
Fererros (Victoria): New York City, 25-July 7.
Finnegan (Hollywood Park): Camden, N. J., 2-7.
Flora, Mildred (Wonderland): Milwaukee, Wis., 2-7.

HAVE YOU SEEN THE
NEW S. & W. SATIN?
IF NOT, SEND FOR SAMPLES.
Newest Shades, Finest Finish, Heavy Quality, Yarn Dyed.
ALSO A FULL LINE OF LOWER PRICED
SATINS IN ALL SHADES : : :
Headquarters of THEATRICAL SUPPLIES of Every Description.
Siegman & Weil
77-81 WOOSTER ST.
(Bet. Spring and Broome), New York.

WILLIAM MORRIS

1440 BROADWAY, Corner 40th St., NEW YORK

TELEPHONE 953, 954, 955 BRYANT. **Cable Address, Willmorris**

CHICAGO OFFICE: 167 Dearborn Street

BOOKING FOR THE LEADING VAUDEVILLE THEATRES.

Special Attention Given to Summer Parks and Fairs.

It is important that artists send their open time to both the New York and Chicago Offices

Fox & Hughes (Riverside Park): Boise, Ida., 25-July 7.
Fontinnelle, Mysterious (Forest Park): Little Rock, Ark., 2-7.
Freeze Bros. (Bijou): Superior, Wis., 2-7.
Foy & Clark (Majestic): Chicago, Ill., 2-7.
Galvin & Dunlevy: En route with the Great Barlow Minstrels. See Minstrel Routes.
Gibson & Nash: Edgerton, Minn., indef.
Goodo: En route with the Geo. W. Hall Show. See Tent Show Routes.
Gordons, Three Bounding: En route with the Cincinnati Amusement Co. See Tent Show Routes.
Griffith, W. S.: En route with Gollmar Bros.' Show. See Tent Show Routes.
Globe of Death (East End Park): Memphis, Tenn., 2-7.
Gordon, Belle (Spring Brook Casino): South Bend, Ind., 2-7; (Robinson Park) Ft. Wayne 9-14.
Griswold, Holton: Mayfield, Ky., 2-7.
Gartelle Bros. (Orpheum): Los Angeles Cal., 2-14.
Gordon & Hayes, Misses (Bijou): Green Bay, Wis., 2-7; (Bijou): Marinette 9-14.
Gottlob, Mr. & Mrs. (Crystal) Trinidad, Col., 2-7; (Crystal) Denver 9-14.
Gloss Bros. (White City Park): Chicago, Ill., 2-7.
Gilmore & Caroll (Grand): LaFayette, Ind., 9-14.
Gandy, Clark G. (Excelsior Springs Park): Excelsior Springs, Mo., 2-7.
Gilkey, Ethel: Defiance, O., 2-7; Sandusky 9-14.
Geiger & Walters (Temple): Detroit, Mich., 2-7; (Keith's) Cleveland, O., 9-14.
Golden & Collins (Lynn Oak Park): Baltimore, Md., 2-14.
Golden & Hughes (Park): Gloversville, N. Y., 2-7.
Goldsmith & Hoppe (Steeplechase Pier): Atlantic City, 2-14.
Gordon, Don & Mae (Idora Park): Youngstown, O., 2-7.
Gaylord, Bonnie (Orpheum): San Francisco, Cal., 9-21.
Goto (Unique): Brandon, Man., 2-7; (Bijou) Superior, Wis., 9-14.
Gilroy, Haynes & Montgomery (Empire): San Diego, Cal., 2-7; (Grand) Santa Barbara 9-14.
Gartelle Bros. (Chutes): San Francisco, Cal., 2-7.
Golden Russian Troupe (Montmorency Park): Quebec, Can., 2-7.
Gray's Marionettes (Riverside Park): Bangor, Me., 2-7.
Hadley, Spot: En route with the Cummins' Wild West. See Tent Show Routes.
Haines, Lola (Wonderland Park): Boston, Mass., indef.
Hammond, Mr. & Mrs. Chas. D.: Kansas City, Mo., indef.
Harcourt, Daisy (Palace): London, Eng., July 9-Aug. 18.
Harper, Lucille H. (Harlem Park): Rockford, Ill., indef.
Hart Bros.: En route with the Wallace Show. See Tent Show Routes.
Hatch, Geo. H. (West Side): Janesville, Wis., indef.
Hay, C. E. (Main St.): Peoria, Ill., indef.
Hayden & LaLonde: En route with Ringling Bros.' Show. See Tent Show Routes.
Hearn, Tom (Hammerstein's Roof): New York City, June 25-July 21.
Heaton, LeGrand: En route with the Monarch Carnival Co. See Midway Routes.
Held, Fred (Arcade): Toledo, O., indef.
Henry, Young & Conlin (Shellpot Park): Wilmington, Del., indef.
Herbert, The Frogman: En route with the Sells-Floto Show. See Tent Show Routes.
Hewlette, Bob & Mae (Alcazar): Denver, Col., June 4-Sept. 1.
Hilda, Mlle.: En route with the Sells-Floto Show. See Tent Show Routes.
Hill-Edmunds Trio (Summer Park): Albuquerque, N. M., May 14, indef.
Holmen Bros. (White City): Chicago, Ill., July 2-Sept. 8.
Howard, Tom (Herman's Park): Baltimore, Md., June 18, indef.
Hufford, Clayton (Savoy): Columbus, Ind., indef.
Huntoon, Dad & Clara (Star): Ft. Worth, Tex., indef.
Hurtt, Lena (Bijou): Decatur, Ill., indef.
Hill, Will H. (Paragon Park): Boston, Mass., 18-July 7; (Paragon Park) Nantasket 9-14.
Helms, Billy (Woodlawn Park): Latrobe, Pa., 2-7.
Hunniford, John T. (Luna Park): Pittsburg, Pa., 2-14.
Harvey & Devora (Grand): Vancouver, B. C., 2-7; (Grand) Tacoma Wash., 9-14.
Harback & Harris (Flynn's Park): Manchester, N. H., 2-7; (Park) Dover 9-14.
Haley & Harty (Bijou): Canton, O., 2-7; Utica, N. Y., 9-14.
Hefron, Tom (Crystal Park): Sedalia, Mo., 2-7.
Herbert & Rogers (Gennett): Richmond, Ind., 2-7.
Hyde & Heath (Mannion's Park): St. Louis, Mo., 2-7; (Cook's Park) Evansville, Ind., 9-14.
Hillyers, The Three (Rock Springs Park): E. Liverpool, O., 2-7.
Hayter & Janet (Crystal): Kokomo, Ind., 2-7; (Crystal) Logansport 9-14.
Hilton, Fred (Fair): Edina, Mo., 2-7; (Iowana Park) DesMoines Ia., 9-14.
Hibbert & Warren (White City): Springfield, Ill., 2-7.
Harcourt, Frank (Bijou): Lansing, Mich., 2-7; (Bijou) Bay City 9-14.
Herbert & Vance (Cook's Park): Evansville, Ind., 2-7; (Chester Park) Cincinnati, O., 9-14.
Heumans, Marvelous (Casino, Riverside Park): Saginaw, Mich., 2-7; (Wenona Beach) Bay City 9-14.
Hinman's, Capt. Sidney, Dogs (Lagoon): Ludlow, Ky., 25-July 7.
Hatfield, Fannie, & Co. (Bijou): Green Bay, Wis., 2-7; (Bijou) Marinette 9-14.
Howard Bros. (Empire): Glasgow, Scot., 9-14; Empire) Belfast, Ire., 16-21; (Empire) Dublin 23-28.
Holt, Alf. (Empire): Glasgow, Scot., 9-14.
Harney, Ben & Jessie J. Haynes: arMinette, Wis., 2-7; (167 Dearborn St.) Chicago, Ill., 9-14.
Hart, Willie & Edith (Celeron Park): Jamestown, N. Y., 2-7; (Henderson's) Coney Island 9-14.
Holdsworths, The (Park): Athol, Mass., 2-7.
Hamilton Anna (Grand): Victoria, B. C., 2-7.
Hasty, Charlie (Crystal): Toledo, O., 2-7.
Hutchinson, Ed. R.: Meadville, Pa., 2-7.
Herzog-Camaras Sisters (Sohmer Park): Montreal, Can., 2-7.
Hyde, Bob & Bertha (Berkshire Park): Pittsfield, Mass., 2-7; (Highland Lake) Winsted, Conn., 9-14.
Hanvey & Doane (Air Dome): Hutchinson, Kan., 2-7; (Bijou) Wichita 9-14.
Herald Square Quartet (Ocean View Park): Norfolk, Va., 2-7
Hamilton & Wiley (Bijou): Duluth, Minn., 2-7; (Unique) Winnipeg, Man., 9-14.
Hayman & Franklin (Royal Holborn): London, Eng., 9-14.
Hertz, Carl (Proctor's): Newark, N. J., 2-7.
Hanson & Nelson (Electric Park): Baltimore, Md., 2-7.
Humes & Lewis (Idlewild Park): Newark, O., 2-7.
Huston & Dallas (Henderson's): Coney Island, N. Y., 2-7.
Hylands, Three (Berkshire Park): Pittsfield, Mass., 2-7.
Inness & Ryan (Riverside Park): Saginaw, Mich., 2-7; (Wenona Beach): Bay City, 9-14.
International Four: Picton, Can., 25-July 7.
James & Davis (Central Park): Allentown, Pa., 2-7.
Jeanre & Ellsworth (Pastor's): New York City, 2-7.
Jack, Mr. & Mrs. (Fairview Park): Dayton, O., 2-7.
Jacobs & Sardel (Feast & Furies): Toledo, O., 2-7; (Feast & Furies) Columbus 9-14.
Jennings & Jewell (Air Dome): Omaha, Neb., 2-7; (People's) Leavenworth, Kan., 9-14.
Jennings & Rentfrew (Springbrook Park): So. Bend., Ind., 2-7; (Lake Michigan Park) Muskegon, Mich., 9-14.
Jensen, Herr, & Co. (Spring Grove Park): Springfield, O., 2-7; (Idlewild Park) Newark, 9-14.
Jee, James H. (Hippodrome): London, Eng., June 4-Aug. 4.
Jerome & Edwards: En route with Harkness & Fox Minstrels. See Minstrel Routes.
Jerome, Nat S. (Trocadero): Chicago, Ill., indef.
Johnson, Chas.: En route with the Haag Show. See Tent Show Routes.
Johnsons, Musical (Alhambra): London, Eng., July 2-Sept. 8.
Johnson & Wells (Os Budovera): Budapest, Hun., May 28-July 15.
Jordan & Harvey (Pavilion): London, Eng., indef.
Kaufman Sisters (Highland Park): Winsted, Conn., 2-7; (Lake Compounce) Southington 9-14.
Kohler Trio (Anderson Park): Anderson, S. C., 2-7; (Star) Atlanta, Ga., 9-14.
Kresco & Groves (Trocadero): Chicago, Ill., 2-7.
Kipp & Kippy (Majestic): Chicago, Ill., 2-7.
Kates Bros. (Rock Springs Park): East Liverpool, O., 2-7.
Kherns & Cole (Cook's Park): Kalamazoo, Mich., 1-7; (Robinson Park) Ft. Wayne, Ind., 9-14.
Klein & Clifton (White City Park): Binghamton, N. Y., 2-7; (Keith's) New York City, 9-14.
Korass, Dr. & Mrs. H. D.: West Point, Neb., 2-7; Wisner 9-14.
Keogh, Thos J. (Riverside Park): Bay City, Mich., 2-7; (Park) East Liverpool, O., 9-14.
Kane, Leonard (G. O. H.): Pittsburg, Pa., 2-7.
Klein & Klein (Farm): Toledo, O., 2-7.
Kaufman Troupe (Orpheum): Los Angeles, Cal., 2-14.
Kidders, Three: Peoria, Ill., 8-July 7; (White City Park) Chicago, Ill., 9-14.
Kurtis & Buse's Dogs (Celeron Park): Jamestown, N. Y., 2-7; (Four Mile Creek Park) Erie, Pa., 9-14.
Kleist, Paul (Springbrook Park): South Bend, Ind., 2-7.
Karabanza Japs (Eden Musee): New York City, indef.
Kenton, Dorothy (Stock Farm): Whallonsburg, N. Y., 25-July 7.
Knetzger, Lew (Pantages'): Portland, Ore., 25-July 7.
Koppe & Koppe (Beach): Rye, N. Y., 2-7.
KinsNers, The (Park): Oklahoma City, Okla., 2-7.
Kader, Abdul, & Co.: South Atlantic City, N. J., June 6-July 27.
Karnatz, J. F.: Brighton Beach, N. Y., indef.
Kelly, Sam & Ida: Milwaukee, Wis., June 11-Aug. 4.
Kemp, W. A. (Family): Pottsville, Pa., Sept. 18, indef.
Kennard Bros.: En route with the Barnum & Bailey Show. See Tent Show Routes.
Kennedy & Wilkins (Steel Pier): Atlantic City, N. J., May 28-July 23.
Kingsley & Lewis: Sharon Springs, N. Y., indef.
Kinkaid, Billy: En route with the Bornum & Bailey Show. See Tent Show Routes.
Kitzbanza Troupe (Hammerstein's Roof): New York City, June 4, indef.
Kline, Lena (Elite): Davenport, Ia., indef.
Lancaster, Tom (Hoosick Valley Park): North Adams, Mass., 2-7.
LaClair & West (Ocean Pier): Sea Isle City, N. J., 2-7.
Lindstrom & Anderson (O. H.): Elwood, Ind., 9-14.
Larimore, Irving W. (Chautauqua Park): Boulder, Col., 2-14.
LaVine & Leonard (Forest Park Highlands): St. Louis, Mo., 2-7; (Fontaine Ferry Park) Louisville, Ky., 9-14.
LeBrun's Trio (Ingersoll Park): DesMoines, Ia., 2-7; Chicago, Ill., 9-14.
Leonard, Gus (White City Park): Lima, O., 2-7.
Lewis & Harr (Crystal): Elwood, Ind., 2-7; (Crystal): Elwood, Ind., 2-7; (Crystal) Toledo, O., 9-14.
LaAdelia (Lake Park): Kingston, Ont., 2-7.
LeClair, John (Brittania-on-the-Bay): Ottawa, Ont., 2-7.
Lyster & Cooke (Idea): Oshkosh, Wis., 2-4; (Bijou) Appleton 5-7.
LeMoyne Sisters: Indianapolis, Ind., 2-7; (Lagoon) Ludlow, Ky., 9-14.
LeBarr (Lyric Park): McAlester, I. T., 2-7.
Lewis & Lessington (Bijou): Duluth, Minn., 2-7; (Bijou) Superior, Wis., 9-14.
Luce & Luce (Crystal): Denver, Col., 2-7; (Crystal) Trinidad 9-14.
Laurelle, Jeannette, & Co. (Cook's Park): Evansville, Ind., 2-7.
LaGelfe (Carnival): Ft. Madison, Ia., 2-4.
Lamount & Paulette (Crystal): Logansport, Ind., 2-7.
Lawson, Chinese (Dreamland Park): Decatur, Ill., 2-7; (Wonderland Park) Danville 9-14.
Langdon, Hardie (Sipe's): Kokomo, Ind., 2-7; (O. H.) Bedford 9-14.
LaTell Bros. (Crystal Park): Sedalia, Mo., 2-7; (Mannion's Park) St. Louis 9-14.
LaDent, The Great (Keith's): New York City, 2-7; (Keith's) Philadelphia, Pa., 9-14.
Leris, Mlle.: Toledo, O., 2-7; Columbus 9-14.
Leonhardt, Al. (Collin's Garden): Columbus, O., 2-7; (Orpheum) Springfield 9-14.
Latona, Frank & Jem (Douglas): Isle of Man, Eng., 16-21.
Lorette, H. M. (Steel Pier): Atlantic City, N. J., 25-July 7.
Lambert & Pierce (Lake Nipmuc): Uxbridge, Mass., 2-7.
Leonard & Drake (Chester Park): Cincinnati, O., 2-7.
Lucy & Lucier (Olympic): Chicago, Ill., 2-7.
Long, Morey (Bijou): Duluth, Minn., indef.
Langdons, The (Crystal): Anderson, Ind., 2-7; (Crystal) Kokomo 9-14.
Lavalles, Six Tossing (Bijou): LaCrosse, Wis., 2-7; (Bijou) Eau Claire 9-14.
LaFleur, Joseph: En route with the Forepaugh-Sells Bros.' Show. See Tent Show Routes.
Laguire, Prof. (Family): LaFayette, Ind., indef.
LaMothe Trio: En route with the Hagenbeck Show. See Tent Show Routes.
Lassner, Lee (Johnson's Island): Sandusky, O., June 4, indef.
LaZone, Fred (Elks' Park): Trinidad, Col., May 20, indef.
Lee, Grace (O. H.): Schuylerville, N. Y., May 21, indef.
LeGray, Dolly (Bijou): Oshkosh, Wis., indef.
LeMoind, F.: En route with the Keetch & Spark's Show. See Midway Routes.
Leonard & Phillips (Thayer's Park): Amsterdam, N. Y., May 14, indef.
Leslie's Porcine Circus (Paragon Park): Boston, Mass., indef.
Lindsay's Monkeys (Midget City, White City): Chicago, Ill., indef.
Lole, Mlle (Luna Park): Coney Island, N. Y., May 12-Sept. 16.
Macknow (Hammerstein's Roof): New York City, June 25-Aug. 11.
Magnani Family (Orzin Bros.'): City of Mexico, Mex., April 16, indef.
Magri, Count & Baron (Midget City, Dreamland): Coney Island, N. Y., May 12, indef.
Malcolm & Shevette (Happyland): Winnipeg, Man., indef.
Marion, Harry (Unique): Akron, O., indef.
Marnells, The (Odeon): Dayton, O., indef.
Martynne, Eddie: En route with the Great Mundy Shows. See Midway Routes.
Martyne Sisters (Star): Atlanta, Ga., indef.
Marvelles, Four: En route with the Sells-Floto Show. See Tent Show Routes.
Mathews & Ashley (Palace): London, Eng., June 18, indef.
McAdams, Doc: En route with Seibel Bros.' Dog & Pony Show. See Tent Show Routes.
McClellan, James (Bijou): Duluth, Minn., July 3, indef.
McDonald & Hoffman (Pavilion): Clinton, Ia., indef.
McFarland, James (Bijou): Marquette, Mich., indef.
McGee & Collins: Hannibal, Mo., indef.
McSorley & Eleanor (Gem): Missoula, Mont., May 18, indef.
Meredith Trio: En route with the Heck Amusement Co. See Midway Routes.
Meier & Mora: South Africa, April 1-Aug. 15.
Merriam, Flying: En route with Seibel Bros.' Dog & Pony Show. See Tent Show Routes.
Merrills, The Three: Stoll Tour, Eng., indef.
Mettler, Lew (Tivoli): Cape Town, S. A., indef.
Middleton,G ladys (Palm): Cripple Creek, Col., Jan. 22, indef.
Middleton's Manikins (Point Gratiot Park): Dunkirk, N. Y., indef.
Monereif & Smith: Portland, Ore., indef.
Maxzello & Vansillve: Cleveland, O., 2-7.
Mitchell, Dick (Olcott Beach): Olcott, N. Y., 2-7.
Mozart, Fred & Eva (Pastor's): New York City, 2-7.
McKinnon & Reed (Electric Park): Plainfield, Ill., 2-7; (Summer Park) Seymour 9-14.
Millard Bros. (Bijou): Kalamazoo, Mich., 2-7; (Bijou) Battle Creek 9-14.
Maussey, Wm. (Olympic): Chicago, Ill., 2-7.
Murray, Clayton & Drew (Brook's Casino): N. Beach, N. Y., 2-7.
Mitchell & Browning (Coney Island): Cincinnati, O., 2-7.
McNamee (Proctor's): Newark, N. J., 2-7; (Proctor's) Albany, N. Y., 9-14.
Moon, Ed. (Olympic): Chicago, Ill., 2-7; (Majestic) Chicago 9-14.
Millership Sisters (Keith's): Philadelphia, Pa., 2-7; (G. O. H.) Pittsburg 9-14.
Mardo Trio (Forest Park): Kansas City, Mo., 2-7; (Ingersoll Park) DesMoines, Ia., 9-14.
Massey & Kramer (Lake Park): Kingston, Ont., 2-7; (Rink) Preston 9-14.
Malone, Mr. & Mrs. Geo. W. (Garden): Memphis, Tenn., 2-7.
Melroy Trio (Gennett): Richmond, Ind., 2-7.
Miller (Hatch Shows): Muskegon, Mich., 2-7; (Hatch Shows) Cadillac, Wis., 9-15.
Mack & Dugal (Springbrook Casino): South Bend, Ind., 2-7.
Melville, Miss Jack (Bijou): Gainsville, Tex., 25-July 7.
Marco Twins (Rock Springs Park): East Liverpool, O., 2-7.
McArty, M. Grace (Majestic): Chicago, Ill., 2-7.
Mills & Morris (Proctor's 23d St.): New York City, 2-7.
Mulvey, Ben L. (Crystal): Detroit, Mich., 2-7.
Melnotte LaNole Trio (Summer Park): Wilmington, Del., 2-7; (Keith's) Philadelphia, Pa., 9-14.
Murphy, Thompson & Murphy: Winbourne, Pa., 2-7.
McCune & Grant (Mildred Park): Springfield, Ill., 2-7; (Mannion's Park) St. Louis, Mo., 9-14.
Milliman, Chas (Chestnut Hill Park): Philadelphia, Pa., 2-7.
Millar Bros. (Star): Atlanta, Ga., 25-July 7; Jacksonville, Fla., 9-14.
McCarthy, Myles (Springbrook Park): South Bend, Ind., 9-14.
Mack, John & Carrie (Lagoon): Ludlow, Ky., 2-7; (Collin's Garden) Columbus, O., 9-14.
Majestic Trio (Chutes Park): San Francisco, Cal., 2-7.
Martinettie & Sylvester (Ramona Park): Kansas City, Mo., 2-7.
Mareena, Nevarro & Mareena (Proctor's): Albany, N. Y., 2-7.
Macart's Dogs & Monkeys (Chutes Park): San Francisco, Cal., 2-7.
McCree, Junie (Olympic): Chicago, Ill., 2-7.
Military Octet (G. O. H.): Pittsburg, Pa., 2-7.
Morelli, Mlle. (Luna Park): Coney Island, N. Y., indef.
Mizuno Troupe: En route with Campbell Bros.' Show. See Tent Show Routes.
Montague's Cockatoos (Young's Pier): Atlantic City, N. J., indef.
Mooney & Holbein (Palace) London, Eng., June 23-July 31.
Moorehead, Harry P. (Star) Atlanta, Ga., indef.
Moore, Sam (Sipe's) Kokomo, Ind., indef.
Morris & Morris (Thalia): Seattle, Wash., indef.
Motogirl (Orpheum): Carlsbad, Austria, July 2-31.
Murphy, Mr. & Mrs. Mark (Shore Farm): East Setauket, L. I., N. Y., May 7-Sept. 16.
Norman, The Frogman (Coney Island): Cincinnati, O., 2-7.
Neola (Suburban Park): Vicksburg, Miss., 9-21.
Noxan Sisters: Erie, Pa., 2-7.
Napp, Viola (Orpheum): Chillicothe, O., 2-7; (Orpheum) Springfield 9-14.
Newman, Harry (Bijou): Lincoln, Neb., 2-7.
Nelson, Helen (Crystal): Marion, Ind., Jan. 1, indef.
Nelsons, Flying: En route with Gollmar Bros.' Show. See Tent Show Routes.
Niblo, Fred (Palace): London, Eng., July 2-28.
Nickelsons, The Three: En route with Gay's Show. See Tent Show Routes.
Noetzel Familly: En route with Gollmar Bros.' Show. See Tent Show Routes.
North, Bobby (Mason's Opera House): Los Angeles, Cal., June 4, indef.
Nosses, The (Chestnut St.): Philadelphia, Pa., April 23, indef.
Overing Trio (Cycle Park): Dallas, Tex., 25-July 7.
Otara Japs (Bijou): Green Bay, Wis., 2-7; (Bijou) Marinette 9-14.
Ogden, Helen (White City Park): Springfield, Ill., 2-7.
Ozavs, The (Cedar Point): Sandusky, O., 2-7; (Casino) Kalamazoo, Mich., 9-14.
O'Laughlin & Cohen (Keith's): Boston, Mass., 2-7.
Onthank & Blanchette (Hampden): Holyoke, Mass., 2-7.
Orpheum Trio (Highland Lake Park): Winsted, Conn., 2-7.
Owen, Baby, & Co. (Electric Park): Montgomery, Ala., 2-7.
Omar Sami Singh (White City): Syracuse, N. Y., indef.
Odetta (Comique): Spokane, Wash., Mar. 5, indef.
Olive, Mme., Harding & Ah Sid: Moss & Stoll Tour, Eng., Dec. 1, indef.
O'Toole, Jack (Unique): Minneapolis, Minn., May 7, indef.
Pope & His Dog (Grand): Marion, Ind., 2-7; (White City Park) Chicago, Ill., 9-14.
Patterson, Flo. (Lake Park): St. Joseph, Mo., 2-7.
Platte, Geo. L. (Hampdon Pond): Holyoke, Mass., 2-7.
Poulter, Edward (Harter's O. H.): Wabash, Ind., 2-7; (Crystal) Toledo, O., 9-14.
Parish (Orpheum): Portsmouth, O., 2-7; (Orpheum) Lima 9-14.
Post & Russell (Rock Springs Park): East Liverpool, O., 2-7; (Avan Park) Youngstown 9-14.
Papinta (Forest Park Highlands): St. Louis, Mo., 2-7; (Fontaine Ferry Park, Louisville, Ky., 9-14.
Personi, Camille (Lakeside Park): Akron, O., 2-7; (Idlewild Park) Newark 9-14.
Powells, The Three (Lyric Park): Fort Smith, Ark., 2-7; (Lyric Park) South McAlester, I. T., 9-14.
Pierce & Opp (Spring Lake Park): Trenton, N. J., 2-7; (Ocean Pier) Wildwood 9-14.
Pero & Wilson (West End Park): New Orleans, La., 2-14.
Pig Child, The (Buena Vista Park): Anderson, S. C., 2-7; Greenville 9-14.
Paulinetti — Piquo (Variete): Carlsbad, Ger., 16-31.
Phillips, Monclaire (Bijou Air Dome): Oklahoma City, Okla., 2-7.
Piccolo Midgets (Woolworth's Roof): Lancaster, Pa., 2-7.
Probst (Orpheum): Los Angeles, Cal., 25-July 7.
Pulley's Dixie Graduates (Casino): Rye Beach, N. Y., 2-7.
Phillips, Al. (Proctor's): Albany, N. Y., 2-7.
Provenians, Five (New York Roof): New York City, indef.
Pacheco Family: En route with Cole Bros.' Show. See Tent Show Routes.
Pattersons, Bounding (Tivoli): Cape Town, S. A., July 1-25.
Peters, Phil & Nettie (Empire): Johannesburg, S. A., July 16-Aug. 11.
Petit Family: En route with Gollmar Bros.' Show. See Tent Show Routes.
Phillips, Charles Ross (Crystal): Marion, Ind., May 6, indef.
Phillips, Leonard (Star): Muncie, Ind., indef.
Pierce & Maize (Oxford): London, Eng., July 2-28.
Potter & Harris: En route with the Hagenbeck Show. See Tent Show Routes.
Price & Knapp (Standard): Ft. Worth, Tex., Oct. 16, indef.
Radford & Valentine: Cape Town, S. A., July 16-Aug. 31.
Randall, Dan: En route with Campbell Bros.' Show. See Tent Show Routes.
Ray, Thos. W. (Lyric): Cleveland, O., April 23, indef.
Reese, Orville (Bijou). Quincy, Ill., Jan. 15, indef.
Rettick, Carl F. (Kennywood Park): Pittsburg, Pa., indef.

DARCY & WOLFORD

Dealers in American and Foreign

PLAYS

For Road Productions, Stock and Repertoire Companies.

WE can supply Managers at LOWEST ROYALTY any play available. represent Foreign and American Authors, Managers and Dramatists.

ADDRESS ALL COMMUNICATIONS TO
KNICKERBOCKER THEATRE BUILDING, 1402 Broadway, New York. ROOMS 324-325-326-327

Randolphs, Grotesque: En route with Markle's Sunny South Floating Palace. See Miscellaneous Routes.
Riccardo's Lions, Capt.: En route with the Gaskill Carnival Co. See Midway Routes.
Rice, Felix (Family): LaFayette, Ind., indef.
Rice & Prevost (Hammerstein's Roof): New York City, June 4, indef.
Rinaldos, The: San Jose, Guatemala, Central America, Dec. 23, indef.
Rogers & Lavine (Oxford Lake Park): Anniston, Ala., indef.
Rogers, Will (Palace): London, Eng., indef.
Rooneys, Riding: En route with the Barnum & Bailey Show. See Tent Show Routes.
Ross & Lewis (Varieties): Leipzig, Ger., July 2-28.
Rousek, Jack (People's): Parsons, Kan., indef.
Russell, Winfrey B. (Lyric): Ft. Smith, Ark., May 6, indef.
Royce Bros. (Gotham Amusement Co.): Coatesville, Pa., 2-7.
Roattino & Stevens (Valley): Syracuse, N. Y., 2-7.
Richardson, Lavender, & Co. (Crystal): Trinidad, Col., 2-7.
Russells, The Musical (Majestic): Gainesville, Tex., 2-7.
Ronay Sisters (Freebody Park): Newport, R. I., 2-7.
Renos, The (Saratoga Park): Pottstown, Pa., 2-7; (Wind Gap Park) Wind Gap 9-14.
Rea, Dorothy (Majestic): Chicago, Ill., 2-7.
Roses, Three (Park): Gloversville, N. Y., 2-7; (Park) Ottawa, Ont., 9-14.
Riley, John (Sacandaga Park): Gloversville, N. Y., 2-7.
Ravenscroft, Charlotte (Springbrook Park): Springfield, O., 2-7.
Richards, The Great (Ocean Pier): Wildwood, N. J., 2-7.
Ricardo, E. (Orpheum): Columbus, Ind., 9-14.
Rio Bros. (Dorney Park): Allentown, Pa., 2-7; (Wonderland Park) Ashland 9-14.
Rosaires, The (West End Park): New Orleans, La., 25-July 7; (Olympic) Chicago, Ill., 9-14.
Raymond, Carl (Orpheum): Springfield, O., 2-7.
Richards Sisters (Empire): Colorado Springs, Col., 2-7.
Reed, Bill: Rome, Ga., 2-7; Chattanooga, Tenn., 9-14.
Russell, Frederick, & Lillian Held (Electric Park): Kansas City, Mo., 2-7; Des Moines, Ia., 9-14.
Rey's Pigs (Luna Park): Coney Island, N. Y., indef.
Robyns, Mr. & Mrs. (Family): Butte, Mont., 2-14.
Russell & Devirne (Lyric Park): Joplin, Mo., 9-14.
Ray & Taylor: Lowell, Mass., 2-7.
Reklaw, Reckless (West End Park): New Orleans, La., 24-July 7.
Rich, Jack & Bertha (Keith's): New York City, 2-7.
Rossow Midgets (Olympic): Chicago, Ill., 2-7.
Rockway & Conway: Oshkosh, Wis., 2-4.
Reno, Will & May (Relay Park): Nahant, Mass., 25-July 7.
Sabel, Josephine (Coliseum): London, Eng., May 1-July 31.
St. Arno & Croumer: En route with the Cincinnati Amusement Co. See Tent Show Routes.
Samuels, M. (Electric): Bay City, Mich., indef.
Sato, O. K. (Alcazar d'Ete): Paris, France, June 16-July 20; Moss Tour, Eng., 23-Oct. 30.
Savoys, The: En route with the Wallace Show. See Tent Show Routes.
Sears (Ramona Park): Grand Rapids, Mich., indef.
Seymour & Dupree (Tivoli): Sydney, N. S. W., June 1-July 31.
Shaws, Aerial: En route with Cole Bros.' Show. See Tent Show Routes.
Sheet's, Prof., Dogs & Ponies (Wonderland Park): Indianapolis, Ind., indef.
Shields & Gail: En route with Rosabele Leslie Co. See Dramatic Routes.
Silverton-Oliver Troupe: En route with Cole Bros.' Show. See Tent Show Routes.
Smith, P. J. (Main St.): Peoria, Ill., indef.
Stahl, Rose (Palace): London, Eng., indef.
Stubblefield Trio: En route with Ringling Bros.' Show. See Tent Show Routes.
Summer, Ernest (Crystal): Marion, Ind., indef.
Sylow: En route with Cole Bros.' Show. See Tent Show Routes.
Sanders, Dean & Sanders (Beechwood Park): Maysville, Ky., 2-7; (Orpheum) Portsmouth, O., 9-14.
Swartz, Frances, & Co. (Bijou): Racine, Wis., 2-4; (Empire) Manitowoc 5-7; (Idea) Fond du Lac 9-11.
Santoro & Marlow (Star): Monessen, Pa., 2-7; (Coney Island) Cincinnati, O., 9-14.
Settles, The Three (Peacon Park): Webster, Mass., 2-7.
Sims, Reouble (Broadway): San Bernardino, Cal., 2-7; (Fischer's) Los Angeles 9-14.
Santell, The Great (Summer Park): Shreveport, La., 2-7; (Shell Beach Park) Lake Charles 9-14.
Sprague & Mack (Dowling's): Logansport, Ind., 2-7.
Spaulding & Dupree (Casino Park): Kalamazoo, Mich., 2-7; (Goufroy's) Grand Rapids 9-14.
Schubert Quartette: Youngstown, O., 2-7; Columbus 9-14.
Sunetaro's Japanese Wonders (Gennett): Richmond, Ind., 2-7.
Siddon Bros. (Shadyside Park): Baltimore, Md., 25-July 7; (Guvernator's) Atlantic City, N. J., 9-21.
Spedden & Paige (Stone City O. H.): Bedford, Ind., 2-7.
Stuart, Arthur, & Keeley Sisters (Cedar Point): Sandusky, O., 2-7.
Sylvan & O'Nell (Lake View Park): Middletown, Conn., 2-7; (Hanover Park) Meriden 9-14.
Seldoma, The (Keith's): Philadelphia, Pa., 2-7.
Seymours, The (Empire): Ashtabula, O., 2-7; Family) Findlay 9-14.
Sherman & DeForrest (Hall): Hicksville, N. Y., 2-7; (Sinstackin's Museum): Mineola 9-14.
Simms, Willard (Keith's): Cleveland, O., 2-7; (Shea's) Buffalo, N. Y., 9-14.
Salmon & Chester (Olentangy Park): Columbus, O., 2-7; (Farm) Toledo 9-14.
Stanley & Aileen (Bijou): Marquette, Mich., 2-7; (Bijou) Calumet 9-14.
Smirl & Kessner (Temple): Detroit, Mich., 2-7; (Shea's) Buffalo, N. Y., 9-14.
Stevens, Edwin (Keith's): Boston, Mass., 2-7; (Keith's) Philadelphia, Pa., 9-14.
Swan & Bambard (G. O. H.): Pittsburg, Pa., 2-7; (Temple) Detroit, Mich., 9-14.
Shedman's Dogs & Ponies: Palmer, Mass., 2-7; North Adams 9-14.
Samayoa, Manuel (Society Circus): New Castle, Pa., 2-7; (Society Circus) Alliance, O., 9-14.
Sanford & Darlington (Price O. H.): Moberly, Mo., 2-7.
Santell, The Great (Park): Texarkana, Tex., 2-7; (Park) Jackson, Miss., 9-14.
Sims, Reouble (Novelty): Fresno, Cal., 2-7; (National) San Francisco 9-14.
Symonds, Jack: Bridgeton, N. J., 2-7; (Wildwood) Camden 9-14.
Shea, Thos. T.: Muncie, Ind., 2-7.
St. John & LeFevre (Farm): Toledo, O., 2-7; (Olentangy Park) Columbus, O., 9-14.
Saunders, Florence (G. O. H.): Pittsburg, Pa., 2-7; (Rock Springs Park) East Liverpool, O., 9-14.
Sadlers, The (Casino): Ontario Beach, N. Y., 2-7.
Sefton & Deagle (Cosnique): Seattle, Wash., 25-July 7.
Shayne, Al. (Grand): Chicago, Ill., 2-7.
Siddon Bros. (Shadyside Park): Baltimore, Md., 25-July 7.
Sturant & Lavardo (Park): Honesdale, Pa., 2-7.
Stanley & Wilson (Shea's): Buffalo, N. Y., 2-7.
Stewart & Raymond White City Park): Syracuse, N. Y., 25-July 7.
Simmons & White (Keith's): Philadelphia, Pa., 2-7.
Salerno (New York Roof): New York City, indef.
Swan, Olive (Hillside Park): Newark, N. J., indef.
Tulsa: Toledo, O., 2-7.
Tanakas, The: St. James, L. I., N. Y., June 11, indef.
Tarlton & Tarlton: En route with the Wallace Show. See Tent Show Routes.
Thomas, Georgia (Star): Atlanta, Ga., May 28, indef.
Thurston, Howard: Calcutta, India, July 1-31.
Tianita Midgets (White City): Chicago, Ill., May 14, indef.
Tilson, Ben A. (Waverly Park): Lansing, Mich., indef.
Trolley Car Trio: En route with the Great Wallace Show. See Tent Show Routes.
Truehart & Dillon (Flood's Park): Curtis Bay, Md., June 11-July 28.
Ty-Bell Sisters: En route with the Sells-Floto Show. See Tent Show Routes.
Tops & Topsy (Alameda Park): Butler, Pa., 2-7.
Tippel & Kilment (Grand): Peru, Ind., 2-7; (Olympic) Chicago, Ill., 9-14.
Teed & Lazell (West Side Park): Muncie, Ind., 2-7; (Lake Side Casino) Dayton, O., 9-14.
Thorne, Mr. & Mrs. Harry (Freebody Park): Newport, R. I., 2-7.
Toys, The Musical (Fairview Park): Dayton, O., 2-7; (Idlewild Park) Newark 9-14.
Teal, Raymond (East End Park): Memphis, Tenn., 2-7.
Taliy-Ho Duo (Island Park): Easton, Pa., 2-7; (Tumbling Dam Park) Bridgeton, N. J., 9-14.
Trask & Gladden (Forrest Park): Little Rock, Ark., 2-7.
Tomkins, William (Olympic): Chicago, Ill., 2-7.
Tanna (Lake Park): Kingston, Ont., 2-7; (Rink) Preston 9-14.
Taylor, Dora (Grand): Huntington, Ind., 2-7; (Grand) Peru, 9-14.
Thorne & Holdsworth (Lake Minnequa Park): Pueblo, Col., 1-15.
Troubadours, Three (Spring Grove Park): Springfield, O., 2-7; (Fairview Park) Dayton 9-14.
Texarkana & Walby (Trocadero): Philadelphia, Pa., 2-7.
Vance, Christine (Standard): Ft. Worth, Tex., indef.
Velare & Clark: En route with the C. W. Parker Amusement Co. See Midway Routes.
Victor's Band (White City Park): Cleveland, O., May 27, indef.
Valadons, The (Salisbury Beach): Salisbury, Mass., 2-7; (Keith's) Philadelphia, Pa., 9-14.
Verona, Vere (Maryland): Baltimore, Md., 2-7.
Voerg, Frank (Lyric Park): Joplin, Mo., 2-7; (Orpheum Park) Muskogee, I. T., 9-14.
Vivians, The Two (Delmar Garden): Oklahoma City, Okla., 2-7; (Mannion's Park) St. Louis, Mo., 9-14.
Wernecke (Wonderland Park): Minneapolis, Minn., indef.
Wayne & Doane: Milwaukee, Wis., June 17, indef.
Weaver, Otto & Jessie: En route with Campbell Bros.' Show. See Tent Show Routes.
Welch, Chas. & Jennie (Crystal): Frankfort, Ind., indef.
Wheeler Sisters: En route with the Grahame Stock Co. See Dramatic Routes.
Wilber, Oliver (Crystal): Detroit, Mich., indef.
Wilkes, Mattie: Moss & Stoll Tour, Eng., Mar. 5-July 31.
Williams & Padre (Star): Chisholm, Minn., indef.
Williams, Thompson & Hoey (Novelty): Denver, Col., indef.
Wilson & David: En route with Campbell Bros. Show. See Tent Show Routes.
Wyman, George H.: En route with Gollmar Bros.' Show. See Tent Show Routes.
Whipple, Waldo (Lake Chauncy): Westboro, Mass., 2-7; (Lake Wauchusett) Gardner 9-14.
Walsh, Frank (Oak Summit Park): Evansville, Ind., 2-7.
Wiley-Ferris Trio (Unique): Eau Claire, Wis., 2-7; (Unique) Minneapolis, Minn., 9-14.
Wells Bros. & Smith (Park): Kewanee, Ill., 2-7; (Elite) Davenport, Ia., 9-14.
Welch, Jim & Celia (Cook's O. H.): Charlotte, N. Y., 2-7.
Wallace, Flo. (Dewey): Utica, N. Y., 25-July 7; (Park) Schuylerville 9-21.
Waddell, Fred & Mae (Springbrook Park): So. Bend, Ind., 2-7.
Wells Bros. & Smith: Kewanee, Ill., 2-7; (Elite) Davenport, Ia., 9-14.
Waldmann Eduard (Grand): Victoria, B. C., 2-7.
Wolf & Zadella (Four Mile Creek Park): Erie, Pa., 2-7; (Idora Park) Youngstown, O., 9-14.
Williams & Pullman: Ontario Beach, N. Y., 25-30.
Wheeler, Mack (Lyric): Webb City, Mo., 2-7; (Lyric) Muskogee, I. T., 9-14.
Wordette, Estelle (Temple): Detroit, Mich., 2-7.
Wills & Hassan (Pain's Co.): Chicago, Ill., 2-14.
Wentworth & Vesta (White City Park): Worcester, Mass., 2-7.
Warren & Howard (Irwin): Goshen, Ind., 2-7; (Crystal) Elwood 9-14.
Willard & Hughes (Fair View Park): Dayton, O., 2-7; (Idora Park) Youngstown 9-14.
Ward Trio (White City Park): Chicago, Ill., 2-7; (Forest Park Highlands) St. Louis, Mo., 9-14.
Ward & Curran (Music Hall): Brighton Beach, N. Y., 9-14.
Waren & Brockway (Lake Michigan Park): Muskegon, Mich., 2-7; (Robinson Park) Ft. Wayne, Ind., 9-14.
Waltons, The (Unique) Winnipeg, Man., 2-7.
Wilson Bros., The (Ingersoll Park): Des Moines, Ia., 2-7; (Forest Park) Kansas City, Mo., 9-14.
Wightman, Allen (Sans Souci Park): Chicago, Ill., 2-7.
World & Kingston (Sans Souci Park): Chicago, Ill., 2-7; (Hopkins Park) Louisville, Ky., 9-14.
Wikoff, Baby Irma, & Co. (Lakeside Park): Dayton, O., 2-7.
Woodford's Animals (Taloqueqa Park): Attleboro, Mass., 9-14.
Wyckoff, Fred, & Co. (Pastor's): New York City, 2-7; (Harrington's Pavilion) Rocky Point, R. I., 8-14.
Wainwright, Marie (Keith's): Philadelphia, Pa., 2-7.
Westcott, Eva: Bay City, Mich., 2-7.
Wilder, Marshall P. (Keith's): New York City, 9-14.
Wills, Nat. M. (Savoy): Atlantic City, N. J., 2-7.
Yeoman, George (Hippodrome): San Francisco, Cal., 2-7.
Young, Tot (Orpheum): Portsmouth O., 2-7; (Bijou) Piqua 9-14.
Yeager, Edward C. (Crystal Park): Sedalia, Mo., indef.
Yeager & Yeager (Palace): London, Eng., May 1-July 31.
Young, Ollie, & Brother: En route with Ringling Bros.' Show. See Tent Show Routes.
Zimmerman, Willy (Orpheum): Los Angeles, Cal., 25-July 7; (Orpheum) San Francisco 9-14.
Zouboulakis (Empire): Oklahoma City, Okla., 2-7.
Zimmermans, The (Crystal): Marion, Ind., 2-7; (Crystal) Anderson 9-14.
Ziska & King: San Francisco, Cal., 25-July 7; Los Angeles 9-21.
Zinn Travesty Co. (Utahna Park): Ogden, Utah, 25-July 14.
Zech & Zech: En route with Wheeler's New Model Show. See Tent Show Routes.
Zolleno, The Mystic: En route with the Great Mundy Shows. See Midway Routes.
Zeno, Jordan & Zeno Troupe (Fillis Circus): Cape Town, S. A., Dec. 23-July 14.

DRAMATIC

Arden, Edwin: Chicago Ill., June 25, indef.
Academy of Music Stock Co.: Lowell, Mass., indef.
Albee Stock Co., Edw. F. Albee, mgr.: Providence, R. I., Sept. 4, indef.
Albee Stock Co., Edw. F. Albee, mgr.: Providence, R. I., May 7, indef.
Allen Stock Co.: Tacoma, Wash., May 28, indef.
As Told in the Hills, Wm. F. Mann, mgs.: Chicago, Ill., June 24-July 21.
Aylesworth Stock Co., Arthur J. Aylesworth, mgr.: Seattle, Wash., indef.
Baker Stock Co.: Portland, Ore., May 13, indef.
Bates, Blanche, David Belasco, mgr.: New York City, Nov. 13, indef.
Belasco Theatre Stock Co., Belasco & Mayer, mgrs.: Los Angeles, Cal., Aug. 28, indef.
Bellows Stock Co.: Denver, Col., May 26, indef.
Berger Stock Co.: Albuquerque, N. M., May 14, indef.
Bonestelle, Jessie, Stock Co.: Buffalo, N. Y., May 14, indef.
Bowdoin Square Theatre Stock Co.: Boston, Mass., indef.
Brown-Baker Stock Co.: Milwaukee, Wis., May 28, indef.
Brown of Harvard, Henry Miller, mgr.: Chicago, Ill., June 10, indef.
Buffington Stock Co., D. R. Buffington, mgr.: Fall River, Mass., April 17, indef.
Burbank Stock Co.: Los Angeles, Cal., indef.
Burke, J. Frank, Stock Co., Burke & Berry, mgrs.: Fall River, Mass., April 12, indef.
Barrie, Edwin, Stock Co., Edwin Barrie, mgr.: Springfield Mo., 24-July 7; Pittsburg, Kan., 8-21.
California Stock Co., Smith & Fredericks, mgr.: Sacramento, Cal., June 11-Sept. 30.
Cape Theatre Stock Co.: Portland, Me., June 16, indef.
Chicago Stock Co., Chas. H. RossKam, mgr.: Sault Ste Marie, Mich., indef.
Coliseum Garden Stock Co., Mr. Trostler, mgr.: Cleveland, O., May 26, indef.
Columbia Theatre Stock Co.: Washington, D. C., April 30, indef.
Cradoc-Neville, William Cradoc, mgr.: Cumberland, Md., June 11-Aug. 6.
Craig, John, Stock Co.: Boston, Mass., June 25, indef.
Curtis Stock Co. Geo. Samuels, mgr.: Denver, Col., May 6, indef.
Crawford's Comedians, Crawford & Roseleigh, mgrs.: Aurora, Mo., 4-9.
Chase-Lister Theatre Co., Glenn F. Chase, mgr.: Pittsburg, Kan., 24-July 7; Chanute 9-21.
Connors Stock Co., W. C. Connors, mgr.: Winter Harbor, Me., 2-4; Millbridge 5-7.
Davis, Harry, Stock Co: Pittsburg, Pa., June 25, indef.
Dixey, Henry E., W. N. Lawrence, mgr.: New York City, May 28, indef.
Douglas, Byron, Stock Co.: Spokane, Wash., April 30-Aug. 18.
Dubinsky Bros.' Co., Dubinsky Bros., mgrs.: Rock Island, Ill., indef.
Elwyn, Lorne, Geo. A. Hickey, mgr.: Bellows Falls, Vt., 2-14.
Elleford Stock Co.: Oakland, Cal., June 25, indef.
Empire Stock Co.: Providence, R. I., May 28, indef.
Empire Theatre Stock Co.: Boston, Mass., Sept. 4, indef.
Farnum, William, Stock Co.: Cleveland, O., June 4, indef.
Fawcett Stock Co., George Fawcett, mgr.: St. Paul, Minn., June 17, indef.
Fischer Theatre Stock Co., R. G. Welch, mgr.: Denver, Col., May 20-July 28.
Fuller Ethel, Stock Co.: St. Louis, Mo., May 28, indef.
Fuller Stock Co.: Montreal, Can., indef.
Fulton Bros.' Stock Co.: Lincoln, Neb., May 14, indef.
Fleming, Mamie, W. H. Gracey, mgr.: Lancaster, Pa., 25-July 14.
Gem Stock Co.: Portland, Me., June 18, indef.
German Stock Co.: Milwaukee, Wis., Sept. 19, indef.
Gilmore Stock Co.: Topeka, Kan., May 21, indef.
Goodwin, N. C., Geo. J. Appleton, mgr.: Seattle, Wash., 3-5; Portland, Ore., 6-7; Los Angeles, Cal., 9-14.
Guy Stock Co.: Shelbyville, Ind., 2-7.
Greene, Francis: Ashland, Wis., 2-7.
Glaser-Vaughan Stock Co.: Toledo, O., June 26, July 14.
Hartford Stock Co.: Cleveland, O., April 2, indef.
Hathaway Stock Co., Barwald & Leffingwell, mgrs.: Lowell, Mass., April 16, indef.
Hathaway's Stock Co.: New Bedford, Mass., May 14, indef.
Hawthorne Theatre Stock Co., C. T. Jackson, mgr.: Clear Lake, Ia., June 18, indef.
Herman, Selma, Stock Co.: Chicago, Ill., June 25, indef.
Herz Stock Co., R. C. Herz, mgr.: Cleveland, O., June 4, indef.
Highland Park Stock Co., Nathen Appel, mgr.: York, Pa., June 18, indef.
Hillman, May, Rosener & Schnabel, mgrs.: Hampton, Va., May 28, indef.
Himmelein's Ideals, Jno. A. Himmelein, mgr.: Sandusky, O., indef.
Himmelein's Imperial Stock Co., Jno. A. Himmelein, mgr.: Sandusky, O., indef.
Holden Stock Co.: Detroit, Mich., June 3, indef.
Holden Stock Co.: Grand Rapids, Mich., indef.
Howard & Dorset Co., Geo. B. Howard, mgr.: Sioux City, Ia., June 10, indef.
Hoyt Comedy Co., H. G. Allen, mgr.: Keokuk, Ia., July 8-22.
Hunter-Bradford Stock Co.: Hartford, Conn., May 7, indef.
Huntington, Wright, Stock Co.: Fall River, Mass., April 30, indef.
Hunter-Bradford Stock Co.: Springfield, Mass., May 21, indef.
Herald Square Stock Co., Ritter & Fanshawe, mgrs.: Sacketts Harbor, N. Y., 2-7.
Harrison, W. Dick & Lewis Sutherland Big Co.: Chanute, Kan., 25-July 7; Iola 8-21.
Hall, Don C.: Bloomington, Ill., 2-7.
Harvard Girl, Spitz & Nathanson Amuse. Co., mgrs.: Houlton, Me., 4; Woodstock, N. B., 5; Fredericton 6; Chatham, Ont., 7.
Imson, Bert, Co.: Long Pine, Neb., 2-4.
Inter-Ocean Comedy Co., Lapoint & Webster, mgrs.: Waterbury, Vt., 5-11.
Knott, Roselle, Sweely, Shipman & Co., mgrs.: St. John, N. B., 2-4.
Kelly, A. J., & Chas Blotcky, in The Ideals: Onawa, Ia., 18-July 4.
Kennedy Players, Ben Lewis, mgr.: Steubenville, O., 11-July 7.
Kelley, Jewell, Stock Co., Jewell Kelley, mgr.: Knoxville, Tenn., indef.
King Stock Co., Joseph King, mgr.: Terre Haute, Ind., May 14, indef.
Lindley's, Harry, Summer Theatre: Little Current, Ont., 2-7.
Lewis Stock Co.: Alexandria, Neb., 2-4; Bruning 5-7; Belvidere 9-11.
Lion and the Mouse (Eastern), Henry B. Harris, mgr.: New York City, Nov. 20, indef.
Lion and the Mouse (Western), Henry B. Harris, mgr.: Chicago, Ill., May 20, indef.
Lonergan & Snow Stock Co.: Memphis, Tenn., indef.
Lyceum Players: Buffalo, N. Y., May 7, indef.
Lyons, Lillian, Stock Co.: Corunna, Mich., June 25, indef.
Lyric Stock Co.: Salt Lake, Utah, June 11, indef.
Livingston Stock Co., F. H. Livingston, mgr.: Peoria, Ill., June 1 S.indef.
Message from Mars, A. L. Rheinstrom, mgr.: Grand Forks, N. D., 4; Winnipeg, Man., 5-7; Brainerd, Minn., 9; Duluth 10-11.
Maher Stock Co., Phil Maher, mgr.: Oneonta, N. Y., 2-7.
McPhee, A. D.: Edmonton, Alta., Can., 2-5.
Macmillan's Players, Don Macmillan, mgr.: Iola Kan., 22-July 7.
Marks, Tom: Duluth, Minn., 2-7.
My Wife's Family (Western), W. McGowan, mgr.: Calumet, Mich., 4; Escanaba 8.
McCallum Stock Co., Bartley McCallum, mgr.: Portland, Me., April 28, indef.
Majestic Stock Co.: Utica, N. Y., June 18, indef.
McDowell, Melbourne, Stock Co.: Albany, N. Y., May 28, indef.
Marks Bros., R. W. Marks, mgr.: Perth, Ont., April 23, indef.
Mattice Stock Co., W. B. Mattice, mgr.: St. Thomas, Ont., June 4, indef.
Mitchell Stock Co.: Lancaster, Pa., June 4, indef.
Mathes, Clara: Peoria, Ill., indef.

(Continued on page 34.)

Tent Shows

Circus
Museum
Menagerie
Wild West

As we anticipated, the announcement of a proposed increase in circus transportation rates in the Southwest has awakened considerable interest among circus proprietors and managers. The letter printed in last week's issue of The Billboard, and another that appears in the columns of this issue, are an evidence of this.

Circus Transportation Southwest.

The question is indeed of paramount importance to the one and two-car shows. The passage of a new ruling effecting the material increase in rates proposed would be effectual in sending those who depend on the territory in question back to their wagons or in driving them either to other parts of the country or out of the business entirely.

So it behooves the circus people to take some concerted action in their own defense.

Lest some of those interested may have missed the issue of The Billboard containing the first announcement of the increase proposed, we append a copy of the article:

"There is now before the Board of Southwestern Passenger Agents a proposition to increase the transportation rates as affecting the small shows. Action will be taken in September and the matter will be definitely determined. It is essential, therefore, that any action on the part of the managers interested, looking to a defeat of these inimical designs, must be taken at once.

"The present rate, as regulated by the association, is even now a serious tax upon the shows in a territory where towns are few and far between. Fifteen dollars is the minimum at 2½ cents a mile per head covering one car. Twenty-five tickets at two cents per mile carry twenty-five people and two cars with a minimum charge of twenty-five dollars.

"It is proposed to increase this to twenty-five dollars on one car and forty dollars on two cars—an advance of 66 2-3 percent in the former instance and 60 percent in the latter.

"Printed sheets outlining the proposed increases are in the hands of all members of the association and may be seen upon application from those entitled to the information.

"It would be strongly recommended that all managers of one and two-car shows, who contemplate playing the Southwest, get together on the matter. Only concerted action can prevail. A meeting should be held at some central and convenient rendezvous and plans discussed. Representatives from all the small shows should be present.

"It must all be done before September, 1906. The railroads will take action then.

"The Billboard will cheerfully publish letters on the subject from all interested parties."

BUFFALO BILL LEAVES VIENNA

(Special to The Billboard.)

On Sunday, June 5, the members of the Wild West placed a wreath of flowers on the grave of Frank Trowbridge, who was killed in Vienna during the engagement of the Barnum & Bailey Show, Christmas, 1900. He took part in the seventy horse act and was kicked to death by one of the stallions.

The Grand Duke Frederick and family occupied the royal box Tuesday, June 5, for the second time during our Vienna engagement.

The Order of Tigers held its annual banquet at the Hotel Webber on June 6. It was a most enjoyable affair throughout. Following an excellent repast, Thomas True, master of ceremonies, offered a toast to popular President Posey, who responded in his usual happy style. He was followed by Charles Mercer, Nory Drinkwine, Leon Champaign, Charles Ordover, Chris. Bauer, Chas. E. Griffin and others. There was also singing and music by the Hungarian orchestra.

On June 8 one hundred and twenty-one motor cars, competing for the Herkomer Trophy, arrived in Vienna from Frankfort, Germany. They stopped at the Rotunda, which adjoins our grounds, and many of them visited the show.

On June 9 Charles Spencer Francis, the American Ambassador, and his attaches watched the performance from behind the scenes. Major McClintock, military attachee of the embassy, is from the Fifth U. S. Cavalry, the regiment to which Col. Cody belonged and which enjoyed equal distinction with Custer's famous seventh. The Colonel and the Major spent several hours in recalling old times. On this same day 1,200 children from the orphan asylum attended the performance by special request of Col. Cody and Manager Fred. Bailey Hutchinson.

On Sunday, June 10, Frank Small showed up in his 1676 regimentals, which signified to those who knew that royalty was expected. We were not surprised, for promptly at three o'clock the Arch Duke Franz Salvator, the favorite son-in-law of Emperor Franz Josef, and his three children, drove up, and as they alighted Prof. Sweeney's Band struck up the national anthem. Thereupon the audience arose and remained with uncovered head until the royal visitor was seated. After the performance Col. Cody personally escorted the party through the camp much to their delight.

On June 12 Fred Bailey Hutchinson, Edw. L. White and Ben Pruel received special permission to fish in the Little Danube, the emperor's favorite preserves, but they did not find fish as plentiful as they found ducks at Marseilles.

Our paper is in sixteen different languages, so that our general agent, Clarence L. Dean is a veritable linguistic ambassador. Every time we change a language we must undergo a custom house inspection, but these things are so fully arranged in advance that we have experienced no inconvenience whatever. As the money is different, it is easily to be seen that our poor ticket sellers have a time. Some of the border towns use as many as four different languages. During Barnum & Bailey's last European tour they made a record of thirteen languages in two years, so that our sixteen changes beats the record.

The constant turnaways in Italy and Austria this season made it unnecessary to raise the prices of the cheap seats. The cheapest seat is now one Golden (40 cents), whereas last year in France we got fifty cents.

The privileges, side-shows, concert and refreshment stands are all in full blast and the natives delight in seeing a real American big show with all the trimmings. They are getting a world of money, too, notwithstanding the fact that within two minutes from our gates you can take a trip to Heaven, Hell, the North Pole, or most any old place for four cents.

Since the advent of Buffalo Bill's Wild West on the Prater, everything is proclaimed Americanish. American shows, carousels, bars selling American beer, wiener-wursts and sauer kraut, and some even display American flags or what appears to be American. I saw one that was laughable. It had four white and browning red stripes and seven eight-pointed stars on a green field.

Although we have had abominable weather (fourteen days of rain out of twenty-one), our three weeks in Vienna has been a great success. To-night we go to Budapest, the Hungarian capital, for ten days, with five weeks of one night stands to follow. PYRAMUS.

Vienna, Austria, June 14, 1906.

ROSTER OF AITON & ANDERSON SHOW

The roster of the Great Alton & Anderson Show is as follows: Thos. Alton and C. E. Anderson, sole owners and managers; C. W. Black, general agent; N. C. Jackson, press agent; Frank Woods, manager Car No. 1; N. W. Jaques, manager Car No. 2; Mrs. C. E. Anderson, treasurer; H. Yockey and R. C. Hanks, ticket sellers; N. J. Kelley, twenty-four hour man; R. C. Stewart, manager of dining tent; "Whity" Ross, boss canvasman; Freed Jones, manager kid top; Jack Rose, train man; Hart and Adir, Roman rings; Chas. Johnson, singing clown; Staford Sisters, bareback riders; Edith Johnson, traps and bounding wire; Geo. Acton, mule hurdle rider; Dan St. Leon, four horse rider; Millie LaToure, calliope player; Rose and Rose, impalement act; Hitt and Hitt, song and dance artists; Ada Moulton, aerial bars and traps; Nellie Adams, contortionist; Homer Hall, principal clown, with Chas. Yorke, Chas. Adams, Frank Tate and Bob Kester, comedy producers; Fred James, stilts; Carrie James, Edna Conroy, Anna Hall ad Lottie Lomas, society acrobats; Anderson's troupe of dogs and ponies, Harris & Woods' troupe of performing elephants; a white band of twelve pieces under the management of Jack Sampson, and a colored band of ten pieces under the management of Chas. Brown.

It is a twelve car show and since the opening in Utica, N. Y., on May 14 it has played three weeks in New York, two in Canada and then back to U. S. A.—all to good business. The show show is now headed for the coast.

A WELCOME HOME

The home-coming of the great Sells-Floto Shows was the signal for a grand ovation, and the big tent was filled twice daily at Denver.

All the Colorado towns showed up big and enormous business and good luck was had at each stands. Cheyenne, Greeley and Ft. Collins turned out en masse, but the two day's engagemnt at Denver was the record-breaker in the history of the show.

The grounds at Denver were in the heart of town, independent, almost, of the street car lines. The lot was most too small, consequently the stables and cook tent were placed nearby. The side-show also did a record business.

At Colorado Springs the real Prince of India, the Maharazah of Gokak, India, was a visitor guest of the Hotel Antlers, and with his retinue of sixty he enjoyed the performance. Now he wants to buy one. The menagerie did not seem to interest him so much, but the sawdust department, the clowns and the acrobats, held his interested attention throughout.

At Cripple Creek and Pueblo business was greater than last season. The Daily Star-Journal at Pueblo purchased six thousand children's tickets at the regular price and gave them away.

Chester J. Monahan and "Kid" Lewis joined J. C. Mitchell Bremer's forces in the privilege department of the Sun Brothers Show at Franklin, Ind., recently.

SIEGMAN & WEIL.
77-81 WOOSTER ST.
(Bet. Spring and Broome), New York.
Theatrical Supplies,
Tights, Wigs, & Grease Paints,
In CATALOGUE No. 4.
Gold & Silver Trimmings, Spangles,
In CATALOGUE No. 6.
Stage Jewelry of Every Description,
In CATALOGUE No. 5.
SEND FOR CATALOGUE TO-DAY.
We send goods C. O. D. subject to inspection but require a deposit on all orders.

P. A. McHUGH
Portable Grand Stands and Folding Circus Chairs Manufactured
Ample facilities to handle all orders
Send for Illustrated Catalogue
CIRCUS SEATS
Our Motto Good Work
CLEVELAND

TENTS
All sizes for sale or rent.
Send for Catalogue No. 60.
OMAHA TENT AND AWNING CO.
OMAHA, NEB.

SIDE SHOW PAINTINGS
SIEGMUND BOCK,
62 Blue Island Ave., - Chicago, Ill.

Great Western Printing Co.
513-515 Elm St., ST. LOUIS, MO.
Printing for Fairs, Carnivals, Roller Rinks, Wild West, Circus, Dramatic Companies, Picnics, 4th of July Celebrations, Etc.
Send for catalogues of stock designs and prices on first-class printing of all kinds.

TEXAS SNAKES
All fixed safe to handle. Something you can feature given free with every order of $10.00 or more. The old reliable snake store. W. ODELL LEARN, 721 W. Commerce St., San Antonio, Tex.

Phone 2851. Established 1843
Thomson & Vandiveer
MANUFACTURERS OF
CIRCUS TENTS
TENTS FOR RENT.
816 E. Pearl St., CINCINNATI, O.

THE MURRAY CO.

MANUFACTURERS OF
CIRCUS CANVASES
Poles and Stakes, SEATS, Flags Etc.
BLACK TENTS,
SIDE SHOW PAINTINGS,
Fronts and Banners for Street Fairs
Agents for KIDD'S PATENT CIRCUS LIGHTS
59-61 W. Washington St., CHICAGO, ILL.

TENTS
INDIANAPOLIS TENT & AWNING CO.
INDIANAPOLIS, IND.

SHOW TENTS
And tents of every description. Our 2nd hand tents are about all sold but we are making new ones all the time. Black tents a specialty. Write for prices. D. M. KERR MFG. CO., 278 and 280 W. Madison St., Chicago, Ill.

SCENERY AND SHOW PAINTINGS!
JOHN HERFURTH,
No. 2183 Boone St., Cincinnati, O.

J. C. GOSS CO.
BUILDERS OF SHOW CANVAS
DETROIT, MICH
CATALOGUE & 2ND HAND LIST FREE

UNIFORMS
BAND, MILITARY, MINSTREL OUTFITS
CARNIVAL COS., USHERS
And All Others
Send for CATALOG. Mention Kind Wanted
Special Attention Given the Profession
Western Uniform Co.
214 S. CLARK ST. CHICAGO

SHOW PAINTINGS AND SCENERY
Made for half price during summer months. This is a chance for you to save money. Nothing but the very best of work, for prices lower than the lowest. Send to-day for estimates and reduced price list to
ENKEBOLL ART CO., Omaha, Neb., U. S. A.
Office and Works, 5305 N. 27th St.

Bengal Tigers, $450 and up.
Leopards, Lions, Camels, Llamas, Pumas, Hyenas, Antelopes, 1000 Monkeys,
1000 Snakes, Show Birds, Waterfowl.
LOUIS RUHE, 248 Grand St., NEW YORK.

FOR TENT LIGHTS
AND OUTSIDE LIGHTS. GEO. TAYLOR, 97 Cliff Street, NEW YORK.

SAVES 75% on the Old Torch System. Simple to operate. Takes less than half the wagon room.
THE NEW
LESSENS THE DANGER 80%. Indoor and Outdoor Lights, Stage Lights, Beacons, Carnival Lights, Park and Garden Lights, etc.
CIRCUS LIGHT
USED BY ALL LEADING SHOWS.
THE BOLTE & WEYER CO., 223 Michigan Street, CHICAGO ILL

UNITED STATES TENT & AWNING CO.

158-166 W. Randolph St., CHICAGO, Ill. 1-15 S. Union St.

63 Years Experience BUILDING All Kinds and Sizes **TENTS**

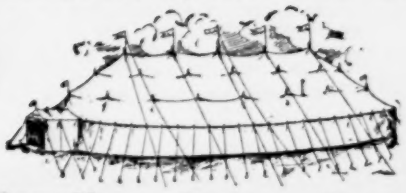

CIRCUS, CARNIVAL, BLACK and RED } TENTS Anything made of canvas

Kidd's Patent Lights, Sideshow Paintings, Circus Seats, Flags, Tarpaulins and Horse Blankets.

Correspondence Solicited.

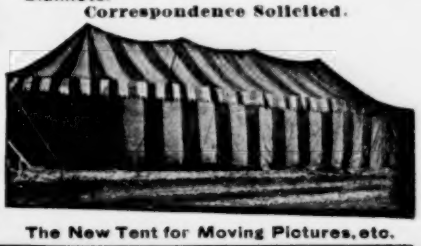

The New Tent for Moving Pictures, etc.

WILLIAM LEEPER, Pres.
W. F. DRIVER, Vice-Pres.
EDW. P. NEUMANN, Jr. Sec. Tres
EDW. R. LITZINGER.

Long Distance Telephone Monroe 1628.

"America Our Home"
"The World Our Field"
The Largest and Promptest
TENT HOUSE IN THE WORLD

Write Us Before Placing Your Orders for Tents for 1906 Use.

GUARANTEED SATISFACTION AND DELIVERIES ON CONTRACT DATE

Correspondence solicited and same will receive our immediate attention. WRITE FOR OUR CATALOGUES. If you are contemplating placing orders for ANYTHING MADE OF CANVAS, we respectfully advise that you permit us to furnish you prices and full particulars, which we shall be pleased to do upon the receipt of your request and specifications.

BAKER & LOCKWOOD MFG. CO.

N. E. Cor. 7th and Wyandotte Sts., Kansas City, Mo.

MANUFACTURERS AND DEALERS IN

Circus and Show Tents of Every Description

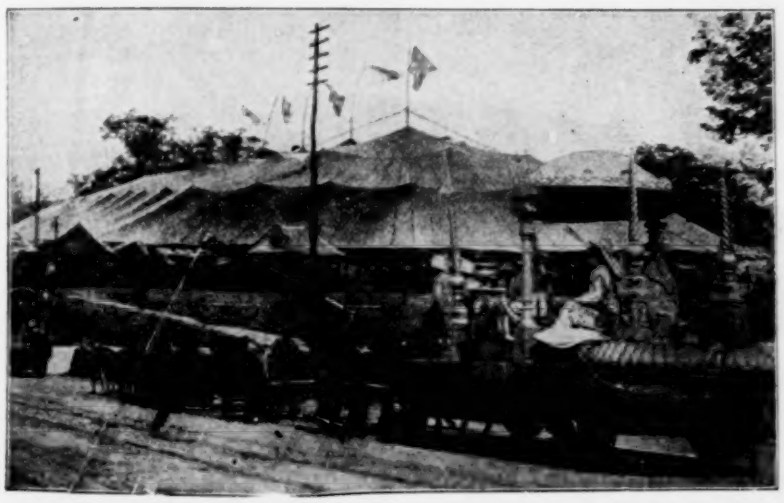

We also carry a complete line of

Flags of all kinds, Horse Blankets, Wagon Covers, Cage Covers, Paulins, Leaping Ticks, Circus Seats, Chairs, Kidd Lights, Gasoline Lamps, Etc.

If in need of anything in our line, we will be very pleased to name you prices that will secure your order. We use nothing but the best material in the construction of our TENTS, Etc. Our workmanship is the best.

Send for our 160 page Catalogue and our 16 page List of Second Hand Tents. Mailed Free

COUNTY LICENSE REDUCED

At a special meeting of the county court of Carroll County, Mo., at Carrollton, recently, the circus license was reduced from $50 to $10. This adjustment was brought about by L. E. Tuley, the local correspondent of The Billboard.

OLD CIRCUS DRIVER DEAD

John F. Doherty, who was with the Barnum Circus long before it became a railroad show and who drove the personal carriage of the great showman, died Friday, June 22, at his home in Bangor, Me., at the age of eighty-two years.

NATIONAL ALLIANCE NOTES

Notes from Local No. 4, Philadelphia: John Ryan surprised his brothers and friends by slipping off to a New Jersey town and marrying Miss Georgia Locade, of Philadelphia. He is wearing a broad smile.—Brother Chas. Hoff and wife are spending their honeymoon in the Catskill Mountains.—National President John Suplee is in town again hard at work for the Alliance.—Brother Cochran, of the Chicago Local, left town after a week's stay. He is at the head of the Swift Brothers soap department and is better known perhaps as "Bubbles."—Walter Kentewood, secretary of Local No. 4, would like to hear from all road members.—Brother Roberts, please write. Address: 1230 Summer street.

National Secretary William J. Murray, desires to notify all members of the Alliance that National President John Suplee has revoked the Charter held by Local No. 29, of St. Joseph, Mo. All members of this Local who are on the road will kindly communicate immediately with Mr. Murray, Box 74, Tappan, N. Y.

Harry A. Johnson, secretary of Local No. 21, Albany and Troy, N. Y., reports that there is a good demand for Alliance billposters in these cities and that all the members of the local are employed.

C. A. Morrow, please send to National Secretary Wm. J. Murray the name of the show you are with, so he can answer your recent inquiry. Also send route.

Tony Clarke, of Denver Local No. 6, would like to hear from Frank Metzger, care Maurice Bath House, Hot Springs, Ark. Something important.

R. D. Leister, Alliance member, has been engaged as billposter with the Forepaugh-Sells Circus and has been assigned to Car No. 3.

Will Nat McCormich, who sent National Secretary Murray money order, kindly send to that gentleman his route.

It is reported that John E. Lyons resigned from the Ringling Show, when Car No. 1 was in Philadelphia.

Wm. Porter, Alliance member, is employed at the Park Theatre, Rocky Springs, Lancaster, Pa.

John May, Alliance member, is billposter on car No. 1 of the Ringling Brothers' Show.

Miley Edwards, of Local No. 10, Minneapolis, Minn., is with the Cole Brothers' Show.

C. O. Damon has been elected stewart on Car No. 1 of the Ringling Brothers' Show.

W. A. Lane, Alliance member, has transferred to Local No. 26, Sioux City, Ia.

James Ward, Alliance member, has transferred to Local No. 13, Omaha, Neb.

Bert Foster, of Local No. 5, St. Louis, is with the Cole Brothers Show.

CIRCUS GOSSIP

Jas. A. Morrow's Big Pavilion Shows is doing a good business in New York State. The show carries twenty-four head of stock, eight baggage wagons, two passenger wagons, one advance wagon and manager Manager Morrow's private carriage. There are forty-two people with the show.

Mrs. F. Bichel, better known as Dollie Bancroft, and now in the side-show of the Jones Enormous Shows, celebrated her twenty-first birthday one day last week and the attachees of the show presented her with a handsome diamond pin.

Dennis Pohan, known to showmen as Denny the watchman and who is serving a short sentence in the Auburn, N. Y., prison, wishes to thank his many friends for their liberal donations.

Wapakoneta, Ohio, is also in the market for a big circus. Will donate lot. Haven't had a big one for twelve or fifteen years. Write Ed. F. Puetz.

Carterville, Ill., wants a circus sometime in July or August. The billposter says he can furnish free license to the right one.

Foolish Ford, the clown, closes with the Cummins' Wild West and joins the Great Cole Show on July 9.

The McDonald & Campbell Show is preparing for a tour of Texas under a fifty by eighty top.

M. L. Man has joined Mackay's European Circus band as solo tuba.

The Gentry Brothers played Fairmont, W. Va., July 4.

CIRCUS PEOPLE WANTED

AT ONCE FOR THE

GREAT LENTZ & ROBERSON SHOWS

PEOPLE FOR ALL DEPARTMENTS.

Equestrian Director; Lady and Gentlemen Riders without stock; Aerial and Ground Performers that do two or more acts; Concert People; Sideshow Manager and Talkers; Sideshow People in all lines; 6 or 8 Coochee Dancers; Musicians for White and Colored Bands; Calliope Player; Working Men for all departments; Train Men; Chandelier Men; 6 and 8-horse Drivers; Groomsmen; Property Men; Cooks and Waiters.

Wanted for the Advance—Good, hustling Local Contractor; Car Managers; Lithographers; 20 Billposters; Programmers; Banner Men; Route Riders. Long season South. Show closes January 1st. Address

C. WEAVER, Lancaster, Mo.

—WANTED—

For Kemp Sisters Wild West, Indian Congress and American Hippodrome No. 2—Cowboys, Cowgirls, Indians, Cossacks, Arabs, Troupe Japanese, Cavalrymen, Canvasmen, Rifle Shots, and all acts suitable for Wild West. Tell all in first letter, and lowest salary.

Secretaries Fairs and Expositions!

DO YOU WANT THE REAL THING?

Kemp Sisters Wild West, Indian Congress and American Hippodrome, with 112 people, 118 head stock, 4 Mexican steers, 17 head bucking horses, 22 Indians—Sioux and Cheyenne, 10 Mexicans, ox team, old Concord stage coach, immigrant wagon, Cowboy and Cowgirl band. America's biggest attraction will book big fairs on guarantee and percentage. Will furnish band for fair. For full particulars address as per route of No. 1 Show in Billboard.

WANTED A-1 Spieler and good Ballyhoo People for Streets of India. Address CHAS. RAY, care Robinson Amusement Co., Ashland, Ky.

Privileges Now Open

The Corry Fair and Driving Park Association is now prepared to sell Merry-Go-Round, Razzle Dazzle, Ferris Wheel and like privileges for its Annual Fair, Sept. 4th to 7th.
Address GEO. M. TITUS, Ass't Sec'y, Corry, Pa.

Open Time—Rice's Dog, Pony and Monkey Circus.

Have some August and September open time. Now making tremendous success at Zoological Garden, Cincinnati, Ohio, until July 14th. 12 Handsome Shetlands—12. 10 Beautiful Comedy Dogs—10. 2 Funny Riding and Comedy Monks—2. Read what the press and public say:

Enquirer.

As for the dog and pony show that has been booked for the Zoo, the performance of animal act in the garden is to be looked upon as something quite to be expected and in place. It is certain that there would be no animal act in the Zoo but a first-class one. This is the case in the present instance most decidedly. Professor N. Rice has ten ponies and eight dogs and his monkeys thoroughly drilled, and there isn't a draggy moment during the performance. Everything moves along as if the little actors had learned their part to perfection, and they appeared to take as much pleasure in the acting as people do in seeing it. The continuance of the show at the Zoo will be marked by appreciative audiences at every performance. The show is entirely free to everybody in the garden and the acts go on at 3:30 in the afternoon and 9-15 in the evening.—Cincinnati Enquirer.

Zoo's Educated Animals.—All the interesting animals at the Zoo are not behind bars, no more than all the good men—but no matter, Prof. Rice has a collection of dogs, ponies and monkeys at the garden more entertaining, especially to the little folks, than all the rare beasts that Hagenbeck ever brought from the forests of Africa or the jungles of Asia. The canines, equines and simians are sheltered by a big tent, pitched upon one of the most verdant spots in the garden, and here their performances attract and entertain thousands afternoon and evening.

Commercial Tribune.

Another added attraction at the Zoo is Rice's dog and pony show that began an engagement at the garden yesterday This aggregation of performing dogs, ponies and monkeys is just the kind that is full of interest for Zoo crowds. There are ten as well-drilled ponies in the show as ever walked the stage, and the eight dogs that make up the canine end of the performance are not only well taught, but their acts have enough of the comical in them to enliven the show and put the spectators in a good humor.—Cincinnati Commercial-Tribune.

Times-Star.

Rice's Dog, Pony and Monkey Show is one of the neatest, cleanest and best attractions that ever found place in any park, and now that it is being offered as a free attraction at the Zoo it is greatly strengthening the program at that aristocratic resort. Two performances are given daily, and crowds of grown folks as well as children are always found encouraging it by their presence and applause.—Cincinnati Times-Star.

Fair Managers, we have you fixed—Races by ponies—Boy, Girl and Monkey Riders, Red Hot Finishes, etc. The King of its kind. Time and Terms, Address Prof. CHAS. E. RICE, New Albany, Ind.

All arrangements for the two weeks' engagement of the Carl Hagenbeck Greater Shows, under canvas, opening on Sixty-third street and Cottage Grove avenue lot, July 16, have been completed. Billing will commence this week and the management is determined to make the greatest preliminary showing ever seen in the Windy City for any circus. As an innovation of considerable magnitude the publicity department of the Hagenbeck Shows is arranging a banquet for the Chicago newspaper men. General Agent W. E. Fuller, through his association with the late James A. Bailey has learned the value of the motto—"Never mind the expense—get results," and the way in which he has opened the Chicago campaign is opening the eyes of other general agents. Nothing has been overlooked, and it will be no fault of the advance if the Hagenbeck Shows do not do a great business in the City by the Lake. The Barnum & Bailey Shows were the last to appear under canvas in Chicago, and on the Thirty-fifth street and Wentworth avenue lot, in 1903. Chicago people are hungry for a big tent show and with anything like desirable weather the Hagenbeck aggregation is sure of a splendid engagement. There is magic in the name of Hagenbeck—the business being done all along the route proves it. The result of their Chicago campaign will be awaited with considerable interest by showmen generally, and particularly by certain interests who feel that Chicago is their particular territory.

Blondin and Leon's Rip Van Winkle Show was visited by a Kansas wind storm recently at a stand in that state. The tent was crowded for the evening performance and just as the performance was commencing the wind began rocking the canvas. The audience was dismissed and the showmen began taking down the tent, but the lights were blown out and before any one had time to think the top was blown off, stakes pulled up and seats, stage, etc., were flying in the air. The next morning everything that was not ruined, was gathered up and the big top was left on the lot. The next stand was canceled, but on June 25 everything was in readiness for the performance. This quick work was due to the efforts of Mr. Leon. Elston Brothers' Dog & Pony Show are in connection with the above company and Al. Marks and wife joined the show just in time to see the big blow down. All members are in good health and business continues good.

Notes from Kemp Sisters Wild West, Indian Congress and American Hippodrome Show: Old Glory continues to wave at the entrance of the Kemp Sisters' Show and hundreds of people pass under it daily to witness one of the most realistic wild west performances ever offered the amusement-loving public. Since opening, May 5, business has been far above the expectations of the management. The show is just commencing its tour of Illinois, where it was organized twenty-five years ago by G. P. Kemp, who is still owner and manager. It is also under his personal direction. During Mr. Kemp's visit to Bloomington, Ill., a few days ago, the Bulletin of that city, devoted an entire page to his experience as a showman. Everyone with the organization is in good health and high spirits, and so far accidents have been few.

Col. J. C. (Peanuts) Mitchell Bremer, the smiling manager of privileges with the Sun Brothers Show, is a pretty busy man these days meeting his old friends along the route. At Greenwood, Ind., he entertained Mr. and Mrs. C. E. Wade, of Indianapolis; Mr. and Mrs. Burt Larden, of the Lemon Brothers' Chas. Cohen, of the Hall Show, and James Madden and John Van Pete of the Barnum Shows. At Madison, Ind., he entertained J. P. Fagan of the Wallace Show, and Al. Condon, formerly of the Ringling Brothers' Show. At Martinsville, Mrs. Elizabeth Saunders, of Indianapolis, visited the show, and at Greensburg John Rhyman, of the Barnum & Bailey Show, and Col. I. Groff, of Indianapolis, were visitors. Mr. Bremer is doing well this season, and he says he never made so much money in his life.

A roster of cook tent with the Carl Hagenbeck Greater Shows runs as follows: L. Lang, chef; H. Powers, J. Burgess, E. Thompson, C. Korning, E. George; J. Modermot, camp fire; W. Smith, repairs; T. Campbell, head waiter; E. Medbury, bread table; Geo. Seymore and E. Johnson, bosses' table; M. Ryan, J. Murry, J. Watkinson, J. Knobell, A. Sincoe, J. Conning, H. St. Clair, J. Anderson, H. Miller, J. Kenney, E. Campion, M. Daly, N. Smith, Joe Hoffman, J. Murphy, T. Ryan, C. Larrance, L. Anderson, B. Beverly, W. Lawson, T. Morris, P. Jones, H. Bell, A. Dumston, R. Franklin, D. Wendel, J. Taborn, J. Morris, F. Keets, H. Dunken, E. Douglas, H Edwards and C. House.

The roster of Car. No. 2 of the Barnum & Bailey Show is as follows: A. C. Abbott, manager; V. Cooke, secretary; G. Frazier, boss billposter; C. J. Sullivan, Thos. Murphy, H. Glattly, Theo. Thatcher, Wm. Croupe, G. West, S. Wilkinson, Mr. Corbett, M. Goodman, A. Cohen, W. Cochreen and E. Tice, billposters; A. C. Sprague, bannerman; Chas. Loverick, assistant; F. Batterson, lithographer; Joseph Rosenthal, pastemaker; B. R. Clawson, Arthur Fitchett, chef; Edw. Tolles, waiter, and L. A. Ward, porter.

As the Robbins Show train pulled into Woodsville, N. H., June 22 a baby girl was born to Mr. and Mrs. Al. G. Belford, sketch artists. The little lady was christened Lottie Winona Belford, in honor of Mrs. Jack Cousins and Winona G. Robbins. The performers raised a purse of $152 and presented it to little Lottie, who seemed very much pleased at least she didn't say she wasn't. Mother and baby are doing nicely.

Geo. W. Rollins writes that his Wild Animal Show is going well at Riverview Park, Chicago, Ill. At the close of his engagement at this resort Mr. Rollins will split up his show and play fair dates, after which he goes to Havana, Cuba, for the winter. Mr. Rollins was recently visited by John Ringling, Col. Hopkins, Sky Clarke, E. M. Burk and Contracting Agent Warner.

Nine circuses were represented on the register of the Windsor-Clifton Hotel, Chicago, last week. Among well-known circus agents making their headquarters there were Ed. Burk, W. E. Franklin, P. J. Fagan, E. C. Knupp, Pete Sun, L. B. Williams, S. H. ("Pop") Semon, A. G. Ringling, and Mr. Warner, of the Norris & Rowe Shows.

The Carl Hagenbeck Show base ball team played the Forrest team at Appleton, Wis., June 24, and won by a score of two to one. Manager Johnson, of the Hagenbeck team, made a flying trip to Chicago, June 23, and ordered new uniforms, etc. He would be pleased to hear from any circus nine in the territory the show is now playing.

The Clements have joined the Scofield Show, which they report to be doing a good business in Kansas. With the show are Don and Clara Scofield, E. C. Miller, Herman Bacon, J. J. and Rilla Clements, Catherine Scofield, B. Bacon, a troupe of dogs and the diving dog, Glenea.

The Clowns with the Great Cole Show are as follows: Billy and Robert Winslow, Tom Long, Eugene Ritchie, Ed. Sylow, Richard Williams, Billy Langer, Frank F. LaVell, Sam. Nelson, Wm. Roseman, Wm. Robinson, George Hill, Roy Earl, Tim Sweeney and Ruba Derker.

A good circus could reap a harvest at Beaver Falls, Pa., this summer. That town has not had a circus for some time and the people are hungry for one. Two wild west shows have already visited there this season and had big results. There is a drawing population of 50,000 people.

Eddie Jackson, for several years advance man with Gentry Dog & Pony Show, visited friends in Goshen, Ind., last week. He will have a company of his own on the road again next season.

Petro Florenz, acrobat, and Miss Olga LaMont, of the LaTroupe Carmen, both of the Barnum & Bailey Show, were married June 23, at Boston, Mass.

J. W. Hettler is improving slowly from a very severe attack of typhoid fever, and has left the hospital at Nashville, Tenn. He is now at his home in Dixon, Ill. Mr. Hettler's last engagement was with the Sun Brothers' Show.

Lowery Brothers Circus has been enjoying splendid business since its opening, March 29. G. Michaels, formerly connected with the Hertig Seamon Circus, is now in advance for the Lowery Brothers.

The Schuyler-Morrow Show is playing Kansas to satisfactory business. At Norton, Kan., the Norton Brothers Show gave them opposition, but they succeeded in packing their tent.

June 26 the Carl Hagenbeck Greater Show, attracted 21,000 people at two performances in Wausau, Wis. This is probably a new record for this season.

Hayden and LaLonde are en route with the Ringling Brothers Show.

MME. SAREMA AND HER TRAINED ANIMALS

Mme. Luba de Sarema has one of the best animal acts now playing the parks, and she is booked solid for the season. This picture was taken for The Billboard upon the boardwalk at Chester Park Cincinnati.

CIRCUS RATES IN THE SOUTHWEST

Editor The Billboard.

Dear Sir—I note what you say in regard to an increase in rates for a two car show and beg to state that there are roads in Texas that are charging the increased rates now, viz.: $40 minimum for two cars. The only remedy is to keep away from such roads if you can.

Some time ago I wrote the T. & P. R. R. for rates for a two car show and they wrote stating the rate was $25 for each move (minimum). After booking and advertising on their system, I reached their office at Paris, Tex., and was told that the move would be $40 and when I remonstrated, they told me that all roads in Texas had adopted this rule. I have since found that such is not the case, however. The Cotton Belt rates are even higher. Baggage cars are fifteen cents per mile and sleepers 2½ cents per mile for eighteen fares. For those who do not understand why this is higher, I hereby illustrate:

On the Texas & Pacific R. R. you are to jump to a town one hundred miles away; the rate is 50 cents per mile or $50. The minimum, of course, being $40. The same move on the Cotton Belt will cost you fifteen cents per mile for your baggage car, or $15 and 2½ cents per mile for your people 18 in number, or $45, making a total of $60. The result is that you find no shows on these roads. In fact the towns can't or won't turn out that much money for a manager to pay the railroad. I know whereof I speak, as I have, and do, play one nights, and three, and week stands. If the rates go up on all the roads, the two-car shows will be a thing of the past. As what show carrying a company of twenty-five people playing small towns of 1,000 to 3,000 and even down to 400 population (in order to get your minimum jump) can afford it? Some of these shows carry as high as 33 and 35 people and have to pay the railroad $40 per day or $240 per week or $960 for a month of four weeks, and as every month has two or three days over a month, they will pay the railroad company $1,000 per month. It is very often that your jump will exceed your minimum, and it will be over $1,000 per month, and two agents ahead all the time.

In regard to a meeting of managers of two car shows, I think that would be out of the question, as we could not leave our attractions now, as this is harvest time. Would suggest that The Billboard come to our aid with a proposition, or have the two car show managers contribute to a fund to send a representative to be present at the time of this meeting of the passenger agents. I admire The Billboard for its suggestions and ask that you repeat the articles in your paper as sometimes the two-car show manager doesn't get his mail (moving every day) and papers are lost. I call attention to this matter again, as it means a great deal to them.

I wish you would kindly state the date of this meeting of the passenger agents. In conclusion, let me state that the show people are not without their friends in some of the passenger agents in the southwest and that all the roads will not adopt this raise as one railroad not only gives me a minimum of $25 but lets my advance agent go free, to and from each town. This passenger agent is an old showman. If the railroads were shown that they would lose in the long run by the proposed increase, I think they would let the $25 minimum stay where it is. In case the railroads raise it I will have a few cars for sale, for look at the fun I can have on that extra $15 raise of the railroad.

Yours truly,
THOMAS F. NYE,
The Tom Franklin Nye Big Shows.

P. S.—All one car shows should give this matter their attention as the rates will affect them also.

RINGLING'S TENT BLOWN DOWN

A dispatch from Chicago, June 29, states that the Ringling big top was blown down during the evening performance at Aurora, Ill., and two persons were killed during the panic that followed.

NEW INCORPORATIONS

Midland Beach Circle Swing Co., New York City; capital, $4,000. Amusements. Incorporators—John Hinchliffe, William F. Hinchliffe, James C. Hinchliffe and Wm. T. Crook.

Roller Boller Coaster Co., Jersey City, N. J.; capital, $2,000. Amusement devices. Incorporators—H. O. Coughlan, T. F. Barrett and R. Turner.

Forrest Amusement Co., Camden, N. J.; capital, $25,000. Operate places of amusement. Incorporators—Joseph W. Millis, W. C. R. Reed and Arthur H. Burton.

The Edward O. Braden Co., New York City; capital, $25,000. Amusements. Incorporators—G. Gordon, M. Holmes, W. S. Whilman.

Ottawa Theatre Co., Peoria, Ill.; capital, $25,000. Theatrical. Incorporators—S. B. Harrington, Bert L. Haylman and Chas. Duller.

Lincoln Park Amusement Co., Dallas, Tex.; capital, $3,000. Amusements. Incorporators—Jasper Crutchfield, Rufus Green and J. H. Sims.

Ruled Off the Turf Co., New York City; capital, $5,000. Amusements. Incorporators—A. H. Woods, Martin Herman and Mortimer Fishel.

Chinatown Charlie Co., New York City; capital, $5,000. Amusements. Incorporators—A. H. Woods, Martin Herman and Mortimer Fishel.

Secrets of the Police Co., New York City; capital, $5,000. Amusements. Incorporators—A. H. Woods, Mortimer Fishel and Martin Herman.

Man of Mystery Co., New York City; capital, $5,000. Amusements. Incorporators—A. H. Woods, Martin Herman and Mortimer Fishel.

Interstate Amusement Co., Jersey City, N. J.; capital, $50,000. Amusements. Incorporators—E. Weiss, K. K. McLaren, H. O. Coughlan.

Prospect Amusement Co., New York City; capital, $10,000. Amusements. Incorporators—Jno. E. Roth, Jno. J. Kingsbury, J. J. Hedges and S. L. Robinson.

The Champion Amusement Co., Columbus, O.; capital, $12,000. Amusements. Incorporators—Geo. Byers, J. L. Zeller, A. J. Pembroke, Geo. S. Beesch and George Robbins.

Long Island Billposting Co., New York City; capital, $5,000. To manufacture advertising devices, billposting, etc. Incorporators—Barney Link, Raymond Ballentine.

Rogers Airship Co., New York City; capital, $10,000. Amusements. Incorporators—Albert S. Rogers, Martha L. Dunbor and William A. D. Kernan.

Head-On-Collision Amusement Co., New York City; capital, $3,000. Amusements. Incorporators—A. A. Sommerville, C. Schuder and C. F. Sommerville.

Interstate Amusement Co., Jersey City, N. J.; capital, $250,000. Incorporators — Edw. Weiss, H. O. Coughlan and Kenneth K. McLaren.

Linton Opera Co., Linton, Ind.; capital, $25,000. Incorporators—Job Freeman, D. J. Terhune, E. L. Wolford, D. R. Scott and W. J. Hamilton.

BILL JONES' LETTER

OLD CIRCUS MAN WRITES TO HIS FRIEND MIKE.

Tells an Interesting Story of Life Among the Boys With the Barnum and Bailey Shows.

(The Bill Jones letters, pertaining to the tour of the Barnum & Bailey Show, are the absolute property of The Billboard Publishing Co., and must not be used in any part or entirity by any other publication or person without the consent of The Billboard Publishing Company.—Editor.)

Providence, R. I., June 25, 1906.

Dear Mike:—Can you stand for a long letter, one with enough news to stock a Hurst paper, and some parts of it ass ensational as the midnight extra of the Chicago American?. Can you stand for a new line of dope on the past week, some interesting, some more interesting and some very, very interesting? I really don't know where to start—there are so many things and people to write about and they all, of course, are entitled to a fair percentage of recognition, as you know them all and want to hear the news. Of course, I can't slight "Dutch," can I? or Sam Bennett, or Kid Lovell, or Miss Rooney or Mr. and Mrs. Florenz, or Carl Clair's Band, or any other person or persons of stellar interest. Then, of course, there is the business to talk about and the town folks—well. I'll try and start right now.

In the first place, we arrived in Boston pretty late after a hard day's rain in Springfield and an early shower in Beantown. L. F. Cooke, our general agent, his son, Victor, and daughter, Virgiline, were in Boston, awaiting the arrival of the Big Show, and Mrs. W. D. Coxey, the wife of our story man, had been spending a few days there, and between the bunch it looked as if they could have had pull enough to greet us with sunshine—but it was a pouring down rain that bade us welcome to the land of McNallys,a nd a late arrival made things just about as unpleasant as we could think. Pop McLean was on the lot early, but even his conversation couldn't draw 'em nearer, and it was easily around two o'clock when it began to look like a "get up." About three o'clock our press agents, Messrs. Watkins, Coxey and Fishell, brought the newspaper men out and furnished them with rubber boots for their trip through Mudville. The Monday morning papers attested to the way they saw things, and by hard work the big top was up at 6 o'clock. No accident occurred to mark the late arrival, and the next day, being Bunker Hill Day, we looked only for fair business, but, much to our surprise, we turned people away at the matinee, and it was raining at that, and the night house was a corker. The papers Tuesday were simply "gushful" in the praises of the show, and if any other troupe saw the notices—well you read them, didn't you? The business for the week was great; in fact, away ahead of three years ago, and we turned them away also Thursday and Friday night. All of the other performances were big, Tuesday afternoon being the lightest of the week, but the average was stunning in the column to the good. If some of these other shows would send out the truth about their attendances as I do to you, there would certainly be some eyes opened far and wide. This Boston week is in line with the balance of the season up tod ate—simply a phenomenal business, and although another show has made several attempts along new lines of opposition to incite the people to want us to parade, their efforts have been an awful frost and the laughing stock of all. They did succeed by a contemptible trick of forgery and deception to have an article printed in a Boston paper in reference to our again parading, but the other papers saw the hoax and luckily did not print it. It appears that the envelope in which the notice was delivered to the papers was stolen from the office of our press agent while in Boston and the attempt to libel was so very plain that we fixed things nicely in short order. I never knew the show in question existed until the other day—shows of that character don't ever exist in the minds of men of repute and character, but they are certainly welcome to all the business they can get after we leave.

Well, Mike, Petro and Olga were married in Boston. Yes, they said they just couldn't wait, and on Saturday morning the bride and groom, accompanied by Fred and Mrs. LaMont, the Granatho Sisters and some friends, went down to the court house and swore to be true, faithful, etc. They are a dandy little couple, and at their dinner Saturday evening, in the Hotel Napoli, in Boston the wine sparkled again in a congratulatory echo, and that afternoon, when they were in the arena, and at the finish, Carl Clair's Band (the band that don't brag, but plays) played the pretty Mendelssohn wedding march and The Granathos presented the bride with a magnificent basket of flowers. It was a nice termination of a nice friendship—good luck to them.

Sam Bennett was also slated for matrimony—at least that is what I heard, but he ended by doing a flying get-away and escaped in the shadow of the red wagon. Sam certainly can run—in fact, he proved this conclusively in Boston; but, Mike I don't blame him for a good run is better than a bad stand. Bon Voyage. Then Kid Lovell lost his glasses and got mixed in the numbers of some places. He was accompanied by a body-guard whose eyesight was immense, but some how or other in the get-away the steps turned into a sliding board and Kid landed in a slow gin finish. Kid says some big man said things to him, but whatever the case might have been, it did occur, or in the words of Dutch, "it almost was." Lovell with his usual foresight was saved, but his memory will be forever shattered—i. e., when he thinks of classical and cultured Boston.

On Tuesday Pop McLean, Charlie Hayes, Auditor Whitehead, Secretary McDonald and Press Agent Fishell made a flying trip to Salem as the guests of Lester Murray of Car No. 1. I also butted in and great was my joy for so doing. We were met at the depot by Lester Murray and Harvey Watkins and escorted to the car, and, I'll telly ou, Mike, In ever enjoyed a dinner more in my life. The spread delivered was a la Waldorf-Astoria. It was a delightful hour in delightful company and thoroughly enjoyed by Murray's guests. In the evening the boys on Car No. 1 came over to see the show as guests of Mr. Starr, and four choice center boxes were placed at their disposal. Tommy Connors, whose fame as a boss billposter has reached this broad bredth of our land, was happily arrayed in his best, and the balance of the boys, including Hiram Goats, king of lodge members, made the box section look very swell. 'Twas a great day for Murray's car and his crew.

A little later in the week Dan Fishell made a bet with Charlie Andress in relation to rain; i. e., Fishell bet Andress it would rain in twenty-four hours. Fishell won and Address "mist," and it was no doubt the same mist that prevented Mrs. Carl Clair and heir from reaching Boston on time. They left New York on the Joy Line, but couldn't see much "joy" about a ship that landed sixteen hours late—a better name would be the Boy Line. You never can tell what they will do.

Mike, the week has been so busy I really don't know if I can think to write you all, but I, of course, must not forget to tell you that the talk you heard in reference to Dutch is not so. He is not going to train the sheep in our sheep act—you must not think that he has thought of it just because he speaks the language. "Dutch" is all right. Bah! Bah! and so is Joseph Mayer—you know him, don't you? He is George Arlington's partner with the programmes. He got excited in Boston and made so much noise that the Yiddish cows thought they were in a synagogue. His sermon entitled "noise" created great excitement and I rushed in and asked George Conklin what was the trouble. "Oh, nothing," said George, "simply the 'silent' partner going over the books." But, gee! what a silence!

We made an awful strong finish in Boston and one that will never be forgotten. On Thursday, after the show, Mr. Starr sent the band and all of the clowns down to the Children's Hospital, and they gave a free show on the street for the benefit of the poor little maimed and sick children. This action was highly commented upon, not only by the papers but by the pulpit, and the artists who took part in it are entitled to great thanks. The affair was a dandy show. Bill Ducrow came along and ran things, and Mickey Graves sent four fine property men, who handled the stage in great shape. Clair's Band played great, and the clowns never worked so hard before. I won't mention the names individually—they "all" did immense. Some of the bunch missed their supper downtown on account of the hospital show, but from what I understand they were glad of it. One of the bunch told me he asked for a biscuit down there and the waiter hasn't come out of his faint yet. They didn't know what a biscuit was—after all, the cook house is pretty fine, eh! This reminds me also that this show is the only one that lays its performers out on Sunday; yet, no matter how they are housed or where, some complaint is always registered. I am mighty sure that this will only lead to one result, and, Mike, you know what that is. When I was with the Woggle Bug Show, even if I wasn't satisfied, I didn't kick loud; but you did, and you remember you were never laid out again? You remember?—sure, you heard what I said! I know it's a tough proposition some times, but what can one do? We, of course, must take the bad with the good.

Simp Jabers was on one day—the show was too big for him and he went back home. He put in a few days rubbering in general and asking questions. I am sorry to say he got disliked around here for he guessed George Arlington and John Flandreau's ages right off the reel. He would have guessed George Conkling's, too, but George saw him first. He also discovered that Mrs. Johnnie Rooney had won the medal for being the fastest runner in the ladies' dressing room. The medal is a pretty gold one and is the property of the winner only as long as she can hold it, it having been decided that the one who wins it on the last day of the season shall keep it as a souvenir. The odds at present are 7 to 1 on—well, my pen slipped.

Charley Hutchinson was joined in Boston by Mrs. Hutchinson and Fred, jr. Lovell and Ferlman were busy buying th boy red, white and blue ribbons. I'll bet that kid is patriotic, or the white wagon bunch is color blind—but, at that, Lovell wears red, white and blue suspenders.

Well, this will hold you for a while.

Your old pal,

BILL JONES.

P. S.—I see that A. C. Abbott has been succeeded by Al. Reed as manager of Car No. 2. Will the Isle of Bong Bong please write.

London Letter

London Office, 23 Oxenden St., Piccadilly Circus, S. W.

JOHN MOORE, Representative. 'Phone 4194 Gerrard.

By JOHN MOORE.

NO GREATER tribute has ever been paid to an artist than that paid to Miss Ellen Terry, who shared so many of Irving's triumphs, on Tuesday, at old Drury Lane. The event had eagerly been looked forward to by "pros" the world o'er and by the public of London. Words can not convey the success, both on and off the stage. Tears and laughter were strangely intermixed. Tears of joy; laughters at the unique program, unique crowds, the queque that began to form nearly forty hours before the doors were opened—hours before the advertised time. People, mostly ladies, began to assemble at six o'clock in the morning of the Monday prior the Tuesday at 12:30 when the curtain was to raise on the most memorable performance in the history of the stage. The management kindly allowed the arc lamps to be lit for the benefit of the all nighters. My man whom I sent at mid-day on Monday, with instructions to remain at all costs informs me there were hundreds who could not afford to pay the reserve price, camped out all day and all night. Some had brought rugs and pillows, camp stools and ginger beer boxes, card packs and card tables to while away the weary hours. The management kindly supplied coffee and buns, but, of course, every first nighter had brought a liberal supply of sandwiches and "something" in a bottle.

The doors were opened hours before the expected time, and the dog-tired people trooped in. Some loafers had made from five to twenty dollars by standing in the line and then selling their places. These people went away unknowing that the doors would be opened a good two hours earlier, and when they returned they found they had lost their money, but worse, far worse, than that, they had lost their places, and all chance of seeing and hearing the most unique function in the theatrical annals of the world. I could write pages on the scenes of the day and the day before, but I'll get on to the program, if the beautiful souvenir sold at a dollar can be called a program. There were no fewer than two hundred and forty performers. The lights of the stage, each and every one who possibly could, had come to do honor to Ellen Terry. There was Duce, Caruso, Tree, Louis Wills, Seymour Hicks, Fragson, Gertie Millar, Jessie Milward. But there everybody, authors and mummers, took a part in the great and varied program. When towards the close, Miss Terry as Beatrice in Much Ado and with some twenty members of the family appeared in support, the applause was deafening.

There were no encores. The performance commenced at 12:30. It was just on six when the final curtain was run down, to be followed by the reception.

The curtain again went up disclosing Lady Bancroft alone in front of a tableau of gold. She spoke slowly and with a deep intonation of feeling in every word, thus: "It was my happy duty to welcome you here to the Jubilee of Ellen Terry. It is a happy not a mournful occasion. She is not going to leave us. She has spent fifty years in hard work on the stage and in defying Old Father Time. She is still our friend. Ellen Terry has basked in the sunshining of your affection for fifty years. Now she is going to appear before you."

The curtain again ascended, showing Ellen Terry in a classical costume of white, surrounded by a great gathering of the notabilities of the theatrical world. Miss Irene Vanbrugh crossed the stage and gave to Miss Terry a huge basket of lovely flowers. Then Lady Bancroft addressing her personally said: "My dear Ellen Terry (or may I on this occasion say Sweet Nell of Old Drury) I have been speaking to my friends about you, and we are glad you are celebrating your jubilee with us (roars of applause.)"

Miss Ellen Terry, who was greeted with a tremendout outburst of applause, was deeply affected. She first spoke a few words to Lady Bancroft. Then, taking a few steps forward and directly addressing the huge gathering, she said she never felt before that language was given to conceal not to express, what we feel. She thanked Mr. Arthur Collins and the Committee responsible for this remarkable demonstration. M. Coquelin was expressly shaken by the hand and then, with evident emotion she half turned towards her and said: "To Sigmore Duse I owe much. She has come all the way from Florence to stand here by my side." Quite overcome by her feelings she whole-heartedly kissed her hand to the company, and then embraced Duse, holding her hand while she spoke to the audience. She could not express her thoughts of that day if she stood there as long as the Pyramids stood. "I will not say good-bye. I am still among you on the active list. Still in your service, if you please."

"Auld Lang Syne" "God save the King" concluded the proceedings. It was announced that the receipts were about 6,000 pounds.

A dinner is to be given to Miss Terry at the Savoy on Sunday when Mr. Winston Churchill, under-secretary for Foreign Affairs will take the chair.

NOTES

Lady Frances Hope, better known as Miss May Jobe, the favorite actress, was summoned by a cabman for thirty cents cab fare. She did not appear, and cabby said he was told she had gone to America. The magistrate wanted to know if it was a case of "bilking" and was told that the cabby drove her and a friend to Waterloo Station. He was asked to wait, but at the last moment, Lady Hope jumped into the train. In fact she "hopped it." She was mulcted in a fine of 30 s. and 30 s. costs.

Revivals seem to be the fashion to wind up the 1905-06 theatrical season. The marriage of Kitty at the Duke of York's, is going splendidly. So is the Taming of the Shrew at the Adelphin. All of which goes to show that the public prefer the old to the new plays.

The Gelsha is to be revived by Mr. Geo. Edwards at Daly's Theatre with a splendid cast that will include Miss Mary de Sousa, Miss Marie Studholie, Mr. Geo. Graves, Mr. Fred. Wright and Mr. Louis Bradfield. The Gelsha replaces the Little Michus, which commenced its run on the 29th of April last year.

Shore Acres was not a success at the Waldorf. It comes off this week, and it is unlikely that the theatre will not open again till September.

A new play by the wife of the ex-Colonial Secretary (the Hon. Mrs. Alfred Littleton) is being rehearsed by Mrs. Patrick Campbell at the Criterion Theatre. It is called, The Machleans of Bairness.

Some plays by the late Oscar Wilde, that have not been licensed by the Lord Chamberlain were given on Sunday night by the Literary Theatre Club.

M. Oswald Stoll refused to discuss with M. Henry Russell the proposition of the latter's taking over the Coliseum after eight o'clock each night to produce grand opera.

The other night I visited one of Mr. Stoll's suburban music halls at Stratford and London. The new manager, Mr. Wayne, is putting on some fine turns, a new Japanese wrestler appearing for the first time. After the recent disclosures at Glasgow wrestling goes tame—very tame—in England.

The new ballet at the Alhambra, L'Amour, was produced on Monday. It is in three scenes, with Assyria before the fall of the Empire as the back ground. The story is very interesting. It is about a romantic youth with a romantic career, who is committed to a term of celibacy. During the term, he is beset by temptations.

A recent visitor from America is Miss Mayme Gehrue at the Oxford Music Hall. She sings and dances. She sings about a bright New York girl and a ballad of wild western life which leads up to a fine step dance.

Miss Rose Stahl with her much American sketch, The Chorus Lady, has been so successful at the Palace that the management has renewed her engagement. It is whispered that the author is elaborating it into a full dress play and that Mr. Chas. Frohman will present Miss Stahl in it at the Duke of York's next season.

The Lyceum, the scene of so many of Sir Henry Irving's and Miss Ellen Terry's triumphs is again closed. It was, you may remember, rebuilt and run as a music hall on the two-shows-a-night principle, by Mr. Barrasford. It failed and then Mrs. Barrasford pluckily took it on. Another failure. The Macnaghtoris, who run a number of houses, tried to make it go, but with so little support from the publis that they closed down on Saturday night.

"A sad reflection on public taste," said the foreman of a jury which was inquiring into the death of a parachutist, Miss Lily Cove, who was killed in attempting the feat at Haworth, Yorks.

Raffles, a glorification of burglary was going on tour. Mr. Frohman with his well-known generosity, had presented the touring rights to Mr. Addison Bright, to whom he was indebted for a lot of assistance. Mr. Brith's sudden death at Lucerne will probably interfere with the touring, but Mr. Frohman, with pure American generosity, holds good, and will will present the rights to the executors for the benefit of the widow.

Mme. Yvetta Guilbert is going to leave the concert platform to appear on the stage. A new play is being written for her, because, I believe, she is anxious to provide the boards with a new character, a type which is at present unknown—the middle aged—the woman of 40 or thereabouts who is feeling the joy of living, because knowing like she knows how to live.

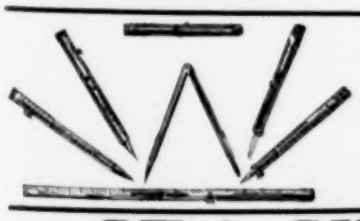

THE VEST POCKET SECRETARY

(4 in. long, no thicker than a lead pencil.)

IT COMBINES INTO ONE ARTICLE

Eraser, Pen, Compass, Mechanic's Marking Point, Foot Rule, Knife, etc. Made of high grade steel, nickel plated and polished. Samples 25c. postpaid. Jobbers and mail order dealers write for samples.

Meritorious Specialty Mfg. Co., 69-75 Wells St., Chicago.

SEA SIDE PARK

The Coney Island of the East. Old Orchard Beach, Maine.

Pretty well leased up for the season, except Ferris Wheel, Laughing Parlor, Shooting Gallery, Electric Enunciator, Candy Stand, Wire Worker, Fish Pond, Ball Throwing and a few other amusement games still open. Indications for the biggest season ever. All alive 7 days each week. THE MAINE INVESTMENT CO., Ltd.

AT LIBERTY After July 7th,

..BAND OF EIGHT..

All Double Orchestra.

Address W. W. PHILLEY, Vandalia, Ill.

FOR SALE

Two Roman Racing Chariots and two new sets of Two-horse Chariot Harness. Price for all, $150. Also Donkey, price $50. Apply as per route

FRANK A. ROBBINS SHOWS, Frank A. Robbins, Gen'l Manager.

Summer Gardens
Roof Gardens

Parks

Beaches, Piers,
Pleasure Resorts

LEIHIGH SECURES THE CHUTES

Chutes Park at Los Angeles, Cal., has been leased by Manager Leihigh, who is giving his patrons the best there is in the way of free attractions. Colby, loop the gap artist; Bigney, high diver; the Roseards, acrobats; the Sylvesters, bar artists; the Great Garzer, Eph Adair, trapeze artist; Armanto, the Mexican tumbler, and Alferetta and Leona are some of the attractions he has played.

EXPLOSION CAUSED INJURY

Gordon Wands, the aeronaut, sustained severe injuries to his left eye by an explosion of the gas tank at Wonderland Park, Milwaukee, Wis., on June 27.

OUR NEW PARK LIST

We beg to call attention to the innovation in the style of our Park List, instituted in this issue. The additional data makes the list the most complete and valuable ever printed. The "key" at the head of the list explains the references.

Managers, concessionaires and performers are invited to contribute additional data for those parks in the list where the characters of amusement resorts and the circuits they are on are not indicated. Every item of information will increase the value of the list just so much.

In those instances where all the information is given, correspondence between managers and concessionaires and performers, with all the waste of time it involves and the annoyances it carries with it, will be reduced to the minimum.

PARK NOTES

Pinehurst Park, at Worcester, Mass., is proving to be a most popular pleasure resort. The Worcester Auto Club gave the orphans of the city an outing at Pinehurst on June 23, and several of the attractions were free to the children. George C. Pierce, who was with the Malcolm Williams Stock Co. at Franklin Square Theatre for fifty-eight weeks last year, has set up a large merry-go-round in this resort and expects to do a rushing business. He will exhibit free moving pictures on the grounds every evening. J. D. Brinkerhoff, proprietor of the Penny Arcade, reports good business.

Lake Park, at Bloomington, Ill., is becoming more popular every year, and this season it is a mecca for pleasure seekers. A new revolving swing has just been installed, and it is proving a novelty. It carries twenty-four people and has already established the fact that is a money-maker. Manager Wolkau fact that it is a money-maker. Manager Wolkau Lake Park. The theatre opened June 28 with the North Brothers Comedians in The Little Princess, which was witnessed by at least 3,100 people. Mat Kusell is booking for the theatre and he attended the opening. Oliver Curtis is local manager.

Princess Corena opens at Sans Souci Park, Chicago, Saturday, June 30, with one of the most attractive and interesting shows presented in any park in this country. Everything in the way of costumes and electrical effects are up-to-date, new and novel. There are fourteen people with the Princess Corena show. A new style of red and blue tent is used—the outfit being made and erected by the U. S. Tent & Awning Co., Chicago. The banner fronts are especially attractive. Messrs. Newman and Driver designed the outfit for Princess Corena.

Geo. W. Middleton, formerly of the Park Opera House, Erie, Pa., is general manager of Point Gratiot at Dunkirk, N. Y., for the Point Gratiot Amusement Co. Like many others, this park has suffered somewhat by unfavorable weather, but business is bound to reach large proportions as soon as favorable weather sets in. This park has a large theatre, being the old Bostock Building that was used at the Pan-American Exposition, and fine vaudeville bills are being presented. There is a large number of concessions, and all are becoming popular.

Fully 20,000 people paid admission to Luna Park, Hartford, Conn., upon its opening day, June 23. Mayor William Henry delivered an opening speech and there were other introductory exercises. Among the biggest attractions are the Scenic Railway, Streets of India and the Old Mill. The new resort is located near the famous Charter Oak Driving Park and is reached by both steam and electric railways. Darcy and Speck are the managers.

The Eli Bridge Co., of Roodhouse, Ill., has shipped one of its large park wheels to Havana, Cuba, to be used by a New York firm in a park in Havana. It is one of the finest wheels ever turned out by this company, having a large electric motor and being provided with myriads of electric lights.

Lessee J. H. Boone, of Washington Park, which is owned by the city of El Paso, Tex., has turned his interest over to the El Paso Electric Ry. Co. and Frank Leake has been installed as manager. Mr. Leake has installed a stock company in the theatre and a good business is being done. Last week The Belle of Richmond was played and this week The Strange Adventures of Mr. Brown is being presented.

The new amusement park which the Breinig Construction Co. of Terre Haute is building in Freeport, Ill., will be opened to the public about July 15. The park will be free, as the grounds, light and power is furnished to the park people free of charge for ten years.

Summer weather hit Chicago with a vengeance last week, and in consequence business at the parks showed a decided picking up. White City and Sans Souci are doing nicely. It promises to be a great season for Chicago park people.

San Souci Park, at Wilkes-Barre, Pa., is enjoying a prosperous season under the management of George K. Brown. He has added some new attractions and built a skating rink which is drawing big business.

James B. Henry has installed a fine Old Plantation Show at Riverview Park, Chicago, and is taking big money. Riverview is proving a gold mine for all concessionaires.

Central Park, at Dixon, Ill., has closed.

Harry Breton, who leaps the gap in an automobile, reports that his time is rapidly filling up in the parks. He has greatly improved his act recently, and in spite of the additional weight he is landing thirty-five feet from the main incline.

Mark and Laura Davis are meeting with the best of success in their new singing and German comedy act, entitled Hans, the Grocery Boy. This week they are at Shadyside Park, Westport, Md.

Len Mantell's Marionette Hippodrome has been booked by J. K. Burke for his summer park circuit opening at Youngstown, Ohio, at Avon Park, July 22. The act is a big success in the parks.

Dorothy Bremer mourns the loss of her father, who died last week from the effects of a bursted blood vessel. Miss Bremer canceled this weeks' engagement at the Lagoon, Cincinnati, Ohio.

Madam La Blanche is introducing a new Slide the Slide in the parks. She slides half way down the cable and then drops into a lake. Her act is proving a big drawing card.

The Baker Troupe gave great satisfaction as the free attraction at San Souci Park, Wilkesbarre, Pa., week of June 11. They are booked for a return date.

Sturant and Lavardo are making good in the parks with their cycle act on wire. They were at Eldora Park, Charlerol, Pa., week of June 25.

Al Lawrence began a six weeks' engagement on the park last week at Jamestown, N. Y. He has been resting on his farm near Kent, Ohio.

Clare Evans, the comedian, is playing a summer engagement with the Laura Hurlburt Co., at Kankakee, Ill.

Mlle. La Blanche's new water slide act was a fine drawing attraction for Wonderland Park, Milwaukee, Wis.

Stricklin's Dogs opened their park season, June 25, at Island Park, Sunbury, Pa.

THE FLYING MOORES

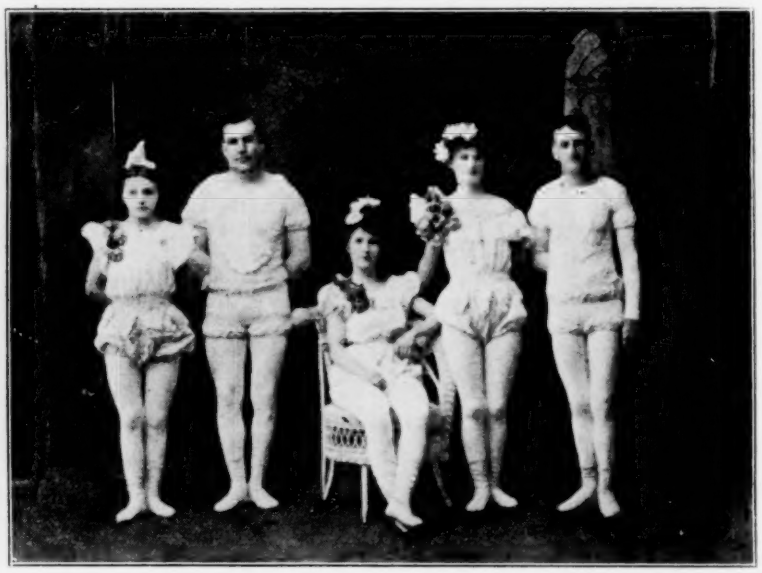

The above picture represents the Flying Moores, premier gymnasts, who have been and are now a big feature at all the large parks and state fairs. C. R. Miller, of Kankakee, Ill., says: "One of the strongest and most pleasing acts presented to our large crowds was The Moore Family in their wonderful aerial work. They gave afternoon and evening performance and never failed to please our people.

"Our business relations with Mr. Moore were very satisfactory, and we strongly recommend The Moores to any park or fair looking for strictly high-class and honest work."

Press Agent H. A. Warner, of Luna Park, Washington, D. C., has certainly reached the hearts of the local editors, for he is getting a large number of stories in the papers.

Fred T. Coley, excursion agent of Myer's Lake Park, Canton, Ohio, was in Wheeling, W. Va., recently, and while there he closed several contracts for picnics.

A combination skating rink and dance pavilion is being constructed at Lake View Park, Terre Haute, Ind., by the Breinig Construction Co.

Mat Kussell, manager of the Kussell Park Circuit, reports that all theatres on his circuit are doing immense business.

The Roller Coaster at Lakeview Park, Lowell, Mass., is doing a rushing business under the management of Charles Mack.

Walter Hoffman reports great business as manager of the Ingersoll concessions.

James A. Damin is manager of Olympia Park, Chattanooga, Tenn.

PARK ATTRACTIONS

As a special feature for the week of the Fourth Amusement Manager G. W. Englebreth of Coney Island, Cincinnati, engaged Norman, the Frog Man; the Four Ellsworths (reengaged), Browning and Mitchell, Mine Louise, the Three LaMoines and others. It was Norman's only week open, as he has been engaged by the Gregory Burning of Moscow Co. for a long season.

Fully 15,000 people witnessed the free performance given by the Kinsners at Wonderland Park, Wichita, Kan., Sunday, June 24, and the press and public alike unite in declaring the act the most satisfactory exhibition ever given at the popular park.

Goode and Webb are playing a four weeks' engagement with the Myrkle-Harder Stock Co., at Champaign, Ill. Their act is a hummer and is making good.

STREET FAIRS
CARNIVALS

GREAT COSMOPOLITAN SHOWS

Notwithstanding the frequent rains, cold weather and similar unfavorable conditions, the engagement of The Great Cosmopolitan Shows and Wild Cest at Dubuque, Ia., June 11-16, proved equal to the expectations of both management and local committee. Tantlinger's Wild West and Indian Congress was a great drawing attraction and received much praise.

The free attractions included Charles Strahl's remarkable high dive, The Wilsons, in their sensational looping the perpendicular loop; Leona, leaping the gap; Marinos' double aerial act and monkey balloon ascension and the Sykes Murray, Hathaway and Crooks Comedy Four, and they were all witnessed with much interest, and it was the concensus of opinion that the Cosmopolitan had furnished Dubuque with the largest and best number of free acts ever seen with a carnival company.

Charles City, Ia., June 18-23, also proved a profitable stand, and all attractions pleased immensely. Choice towns in Iowa and southern Minnesota will follow.

Bert Hoss, who has been special agent with the shows since November, closed June 19 and went to Canal Dover, Ohio, for a brief visit, after which he will embark in business for himself.

A. B. Miller, advertising agent, came back to the show at Charles City, and after a short visit, again went ahead to inform the prospective patrons of the show's merit.

Karl Kindred, formerly with the No. 1 Cosmopolitan, and later with No. 2, is ill in a Peoria hospital. His many friends with both companies have made it certain that he shall want for nothing during his illness.

G. W. Hibbard, who has had the button privileges with the No. 1 show, closed at Dubuque, going to Chicago, after which he will enter business in a southern city.

With the addition of a slack wire juggling act by Grace Lafayette, Skyes and Murray, barrel jumpers; a genuine band of Sioux Indians, Henry Bogg's band of cowboys, and Col. and Mrs. D. V. Tantlinger's premier shooting act, the Cosmopolitan Shows and Wild West is regarded as one of the strongest street fair feature shows on the road.

Mrs. Josie Glab, wife of Frank Glab, chief electrician, has returned to the company after an extended visit with relatives in Duluth, Minn.

C. S. Baldwin, familiarly known as "Pop," who has been connected with the Cosmopolitan Shows for a number of years, closed June 23 and went to White City in Chicago, where he will be associated with the Big Otto Trained Wild Animal Show. "Pop" has always been a prime favorite with the Cosmopolitan people and his departure is regretted.

A. Peterson, A. L. Bays, W. F. Compton and Antonio Tripodi have been added to the Cosmopolitan's Military Concert Band. Under the direction of Harry McGowan, the excellent musical organization is establishing an enviable reputation with its repertoire of high-class music.

THE GREAT MUNDY SHOWS

The Mundy Shows had their usual amount of rain at Kewanee, Ill., June 18 and week. On the second day of their engagement in that city rain fell in torrents all day and night However, the five remaining days brought good weather and big crowds turned out. This town proved to be the banner stand so far this season. The people seemed to have the money, and moreover they knew how to spend it.

J. Johnson, the aldermen-billposter, came over from Galesburg, and visited the shows for a few days. During his visit he took tickets at the Society Circus.

Harry Condon and wife came down from Chicago. Mr. Condon is located at Riverview Park, in Chicago, for the summer. He was looking after the interests of the Swartz and Condon arcades.

While practicing on June 22, Henry Alton, of the Alton Troupe of Acrobats, fell heavily and fractured two bones in his left leg. He was sent to the St. Francis Hospital in Kewanee and will be well cared for.

W. J. Hanley, one of Carl Hagenback's contractors, was in Kewanee during the Mundy Show's engagement and he spent a pleasant evening with the shows and was surprised at the enormous business they solicited. G. Coleman and LeRoy Gilmore were also welcome visitors.

The Mundy Show's train was side-tracked at Mendota, Ill., twenty minutes while on its way to Rockford, Ill., the next stand. D. Ward and his force of hustling billposters were doing great work for Hale's Fire Fighters in Mendota and the members of the Mundy Shows had a chance to renew old acquaintances during the twenty minutes lay-over.

J. Hollander has the confetti and novelty privileges with the show.

GREAT PARKER AMUSEMENT CO.

The Great Parker Amusement Co., which opened its season eight weeks ago, has been doing phenomenal business at every stand. The amusement committees in the various towns have been showering praises unsparingly upon the managemet. The route of the company now lies through the great wheat belt of the northwest. The Sioux Falls, S. D., engagement occurs the same week of the State Firemen's Convention, and the railroads have made a one-fare rate for the round trip all over South Dakota. After this stand the show goes to Minnesota and North Dakota, then into Canada where they are engaged for the state fair at Winnipeg, Man. Michigan, Illinois, Indiana, Ohio and Kentucky and the southern states follow.

From the boundaries of Maine comes requests for the Parker Attractions, and this is no less the case from Florida of the south and the Great Lakes of the north. The mantle of cleanliness that has sustained the popularity of the Parker Enterprises, demonstrates that the American amusemet-loving public will not countenance smut in any form.

If present plans do not miscarry, the No. 1 show of the Parker Enterprises will winter in Cuba, playing Georgia, Alabama, North and South Carolina and Florida on its tour through the south. The Great Parker Amusement Co. now carries twenty-four cars, six coaches and over three hundred people. No accidents have happened so far this season.

WALLACE DISMISSED

It is reported that on Sunday, June 24, Capt. Hi Wallace, high diver, shot and instantly killed Rufus Myers, of Rend, W. Va. Myers was known as the village tough and only a year ago shot and killed a showman named Mitchell. Mr. Wallace ordered Myers off the grounds where the Oriental Amusement Co. was showing, and the man refused and attempted to use a knife on him. Wallace drew a revolver and shot Myers through the heart, killing him instantly. He was placed under arrest and taken to the Fayette County Jail where he appeared before Squire Kinkead with nearly thirty witnesses for the state and but one for the defendant. However, there was not sufficient evidence to hold Wallace to the grand jury, so he was dismissed.

About midnight, June 26, an incendiary fired the tent of LaBelle Fredi Show, which is in connection with the Oriental company, and it was burned to the ground. Rube Adams, who was sleeping in the dressing tent, was badly scorched in trying to save the canvas. The fire-bug was caught and bound over to the grand jury. LaBelle Fredi immediately wired a Cincinnati Tent company for another tent, and it will be ready for the engagement at Montgomery, W. Va., week July 4. The company is under the head of Capt. Hi Wallace and LaBelle Fredi, and William Murray has charge of the advance.

FAIRYLAND CARNIVAL CO.

The Fairyland Carnival Co., under the management of Rapoport and Kirsch, opened its season at Mound City, Ill., June 26, to enormous crowds, and business was splendid. The attractions consist of Edward Kirsch's Old Plantation, "Doc" Lee Evans' Wild West, Edison's Electric Show, Smith's Merry-go-round, and Willie, the Wonder, Harry Small, manager. The big feature show is the Sublime Passion Play. The Temple of Palmistry is doing a big business. It consists of six readers, headed by Madam Small.

Emerson's Floating Palace was showing on the river at Mound City, during the engagement of the Fairyland Co., and many old acquaintances were renewed. This floating theatre is without a doubt the best on the river.

The roster of the Fairyland Carnival Co. includes Rapoport and Kirsch, owners; Nathan Rapoport, advance agent; Edward Kirsch, business manager; William Burgess, treasurer; R. S. Pritchett, official announcer; Clyde Stevens, electrician; Cicero Pritchett, master of transportation; Harry Small, press agent; Geo. Bethen, the boy aeronaut; Small, Cozad and Small, aerial return act, and the Ladies Tuxedo Band of fourteen pieces under the personal direction of P. W. Jones. "Doc" Evans has full charge of all concessions. Everybody is enjoying good treatment and health and all is harmony.

TOMASSO-SIBLEY CO.

Notes from the Tomasso-Sibley Carnival Co.: Preparations are now being made for the above company's appearance in Atlantic City, N. J., July 2-7, at the City Festival and Water Carnival. This affair will undoubtedly be a banner event. There will be auto races, motorboat races, and, in fact, a host of other good things, all of which are conducive to bring the populace, and to insure our shows good patronage. Laurence Hunsaker, business representative, formerly with William Bonelli, has joined the company and will take charge of the advance work for the balance of the season. The carnival is being given for the benefit of the Atlantic City Hospital and Dr. C. D. Gray's work in behalf of that institution certainly proves that he is a master in this particular line, and his work must undoubtedly be beneficial to those who are favored with such an association.

STREETMEN TAKE NOTICE!

The St. Louis Button Co., St. Louis, Mo., has gotten out a unique Street Fair Button Catalogue. It is replete with splendid illustrations of all sorts of buttons, and also contains the prices of different lots. It will certainly prove a valuable ally to all streetmen who should lose no time in writing for one.

..FAIRS..

EXPOSITIONS

TO BOOM JAMESTOWN FAIR

Charles W. Kohlsaat, formerly envoy of the Louisiana Purchase Exposition to Norway and Sweden, has been appointed commissioner general to Europe for the Jamestown Exposition. He will leave for Europe about July 10 to arouse exposition sentiment and to finish the work commenced there by Harry St. George Tucker.

OUR NEW FAIR LIST

Attention is called to the modification of our Fair List as printed in this issue. By identifying the various fairs with the circuits to which they belong, and by indicating positively that certain fairs are not allied with any circuit, we have added a feature of great value to privilege people, performers, agents, and fair followers generally. Reference to the list of FAIR CIRCUITS, printed for the first time in this issue, will prove of service in associating dates.

Neither list is by any means complete, so far as the minor details are concerned, and we solicit contributions of the information omitted, from all who may be interested in seeing the list more comprehensive.

FAIR NOTES

A representative is now in the east securing the best of attractions for the Texas State Fair, to be held at Dallas in the fall. A splendid new poultry building will be erected at a cost of $5,000, and the premium lists in all departments have been overhauled and the classifications changed and the amounts increased. About $20,000 is hung up in purses. This is more than ever before offered at this fair.

Although it is not yet an assured fact, it is reported that a lagoon is to be installed in the northwest corner of the State Fair Grounds, at Fargo, N. D. It was found by survey that this portion of the grounds was very low and could easily be converted into a lake. Another fact which makes the report feasible is that the race track needs a great deal of soil to build it up.

The Italian Government has accepted an invitation to participate in the Jamestown Exposition and will send a squadron of ships to Hampton Roads next year.

SKATING RINK ITEMS

D. W. Eaton Williams, who ran Convention Hall Rink, Washington, D. C., is about to open a summer rink at Glen Echo, just outside of Washington.

WITH MOVING PICTURE SHOWS

The Chas. B. Meyers & Co. 'Frisco Earthquake and Vaudeville Co. is meeting with profitable returns in Montana. The roster includes Chas. B. Meyers, general manager; C. Hays, business manager and treasurer; Laura B. Jernagan, Al. Galenace, Geo. Watts, Wm. Wallace and J. Kono.

PROPOSES RINK MANAGERS CLUB

C. W. Richardson writes from Baltimore as follows:

There is nothing doing in the rink line in Baltimore just now except the construction of a magnificent rink for the Mar Del Mobile Co., the Garage, on Charles street and Mt. Royal avenue. This rink is being built on lines suggested by myself, and I have refused the management to go to Johnstown, Pa., to erect and manage a rink at that place.

I had a magnificent season at the Palace Rink, Westport, and made the change to get away from the Sunday end of it.

I wish that the various managers would communicate with The Billboard to the end that a managers' club be formed. It would benefit all managers by being able to keep in close touch with each other and a close watch could also be kept on floaters, who are a great detriment to the business.

I would also suggest that all the managers contribute to The Billboard articles of interest to people in the skating rink business.

In my system I have introduced basketball on skates, polo, six hours' endurance race, obstacle and wheelbarrow races (two men; one with skates on his hands) and many novelty races that take well and don't take up much time.

LETTERS TO THE EDITOR

Louisville, Ky., June 28, 1906.

Editor The Billboard.

My Dear Editor—I have for quite a long time past been a devoted reader of your publication, but my confidence in the truth of the news therein has been considerably shaken by reading an item on page 9 of your last issue, headed "Will Play the Eastern Attractions," which in sum and substance alleges that a beautiful new burlesque theatre has been erected in Louisville, Ky., and will open Aug. 26, playing the attractions of the Eastern Burlesque Wheel.

Now, a more erroneous statement could not be published. There is a new theatre going up which will be called the Mary Anderson, and which will play the Shubert attractions, but which will not open until quite late in the year.

I am a resident of this city, have lived here all my life and ought to know.

A READER.

HOYT'S HOME

The Lambs Club has decided to drop the old homestead of Charles H. Hoyt, at Charleston, N. H., which the well-known playwright and manager willed to them before his death five years ago. By the terms of the will the property was to remain in the possession of the Lambs Club as long as that organization cared to keep it up. Otherwise it was to go to the Actors' Club as a summer home for retired players, and if not so used to revert to the town. The Lambs' Club has endeavored to keep the property up and has installed a keeper, but it is said that actors can not be induced to remain at the place during the summer, because of its lack of natural attractions. The Actors' Club has decided not to take it up, so it will revert to the city of Charleston.

This is the building in which Mr. Hoyt wrote A Black Sheep. Both the playwright and his father are buried near the place.

THE LANDLORD'S LAMENT

By E. W. Collins.

Old Bill Jones leaned back in his chair,
And spit into the fire.
"No sir, I don't want no acters
A struttin' about hyar.
I had a pack o' acters once,
An' they was the durndest bunch,
I didn't want to take 'em much;
I kinder had a hunch.

"But the agent was a talker,
An' he talked me into it."
And here old Bill lets down his chair
To take another spit.
"Wal, I took 'em in and fed 'em,
Made 'em a six-bit rate,
But when I take another troupe,
It'll be purty gol-darned late.

"They wanted eggs fer every meal,
An' you can tan my hide,
If I don't think airy one of 'em
Could 'a' eat two if they'd tried.
All of 'em slept till eight o'clock;
Our boarders leave at six.
Oh, when it comes to skinnin' you,
Them acters does the tricks.

"The women all had little dogs
A trottin' arter them,
Allus wantin' somethin' to feed 'em,
Some chicken, er beef, er ham.
The dogs a-wollerin' on the beds,
An' them all full o' dirt;
Afore I'd take another troupe,
By gum, I'd eat my shirt.

"What, you're an agent fer a show?
Wal, now, I didn't mean
That all acters was the same
As some 'at I have seen.
Why, sure, I'll take keer uv yer troupe;
Be glad to have 'em here.
Got three dogs; wal, that's all right;
Come in and have a beer.

CLASS A FILMS, 15 CENTS PER FT. CLASS B FILMS, 12 CENTS PER FT.

EDISON

Films and Projecting Kinetoscopes

Exhibition Model Kinetoscope, $115.00. Universal Model Kinetoscope, $75.00

ARE THE RECOGNIZED STANDARDS THROUGHOUT THE WORLD

OUR LATEST HEADLINER,

Life of A Cowboy.

REAL COWBOYS AND INDIANS BRONCOS, STAGE COACH REAL

A STIRRING WESTERN DRAMA IN MOTION PICTURES.

SYNOPSIS OF SCENES.

The "Big Horn" Saloon—Meeting between Hero and Villain—Entrance of English Tourists—Initiating the Tenderfeet—Collection for Salvation Army Lassie—Arrival at the Ranch—Cowboy Sports, Trick Riding, Throwing Lariat, Wrestling—Departure of Stage Coach from Ranch—Attack by Indians—Running Fight (3 scenes)—Capture Stage Coach and Abduction of Girl—Indians Escaping and Covering Trail—Arrival Wounded Stage Driver at Ranch—Cowboys in Pursuit—The Fight—Thrilling Rescue of Girl from Madly Galloping Horse—Reunion Hero and Heroine—Death of Villain.

No. 6259, Code VAVASSEUR. Length, 1,000ft. Class A. $150.00.

FLORAL FIESTA, LOS ANGELES, CAL.

SYNOPSIS OF SCENES AND FLOATS.

Native Daughters and Live Bear—Roman Chariots—"College"—"Venice"—"The Desert"—George Washington—"Banning" Stage Coach—Flower Trimmed Carriages.

TWO NEW COMEDY HITS.

FAKIR AND FOOTPAD

No. 6262, Code VEADOR. Length 290ft. Class B. $34.80.

HOUSE FURNISHING MADE EASY

No. 6261, Code VAVATONIS. Length 335ft. Class B. $40.20.

ANOTHER COMEDY HIT

THE TERRIBLE KIDS.

SEND FOR ILLUSTRATED DESCRIPTIVE CIRCULAR No. 283.

No. 6245, Code VAULTAGE. Length, 600ft. Class A. $90.00.

OUR LATEST NOVELTY

Three American Beauties

An American Beauty Rose dissolves into a bust picture of a beautiful American Girl, who dissolves into an American Flag waving to the breeze, which in turn dissolves into a starlit background, the stars after much manoeuvering spelling the words "Good Night."
HAND COLORED. HAND COLORED.

No. 6240, Code VAUDEVILLE. Length, 60ft. Class A. $17.50.

SEND FOR LATEST CATALOGS AND ILLUSTRATED CIRCULARS.

EDISON MANUFACTURING CO.,

Main Office and Factory, Orange, N. J.
Chicago Office, 304 Wabash Avenue.

New York Office, 31 Union Square. Cable Address, Zymotic, New York

OFFICE FOR UNITED KINGDOM: 95 CLERKENWELL ROAD, LONDON, E. C., ENGLAND.

SELLING AGENTS: THE KINETOGRAPH CO., 41 E. 21st St., New York
PETER BACIGALUPI 1107 Fillmore St., San Francisco, Cal.

Wanted... ...Wanted
U. S. Carnival Co.

Ferris Wheel and Merry-Go-Round, to join at Belvidere, Ill., July 9 to 14. Write or wire at once. R. L. CARROLL, Mgr., U. S. Carnival Co., 513 Elm Street, St. Louis, Mo.

A TIP TO THE WISE.

Come on, Concession People Business Men's Carnival, Taylorsville, Ill., July 30 Aug 4, inc Country Store for sale. Write E. R LOGAN, Sec.

SPECIAL NOTICE

We have a very interesting list of all sizes New and Second Hand TENTS, SEATS, ETC. Send for same.

UNITED STATES TENT AND AWNING CO.
Randolph and Union Sts.,... .Chicago.

FOR SALE—Fine Electric Game for Amusement Parks; cheap. **H. R. Barkmeyer,** 94 S. Whipple St., Chicago.

Mention "The Billboard" when answering ads

GAMBLING

And Amusement Machines Bought and Sold. FOR SALE—Sapho Picture Machines, $20 each; Punching Machines, $10 each; Mills Punching Bag Machines, $45 each.

J. E. NELSON & CO.,
48 River Street, - - - Chicago.

Mention "The Billboard" when answering ads.

"COMEBACK" IMPROVED OVENS,

MONEY GETTERS! MONEY GETTERS!

OVENS FULLY NICKEL PLATED.

The acme of Perfection is absolutely attained in the manufacture of these **"COMEBACK" IMPROVED OVENS.** We invite your most careful comparison. These Improved Ovens are "Comebacks" because once used, you will come back with a re-order. Our goods are coming right to the front everywhere solely on their merits. Absolutely the best Ovens made. 1—Even distribution of heat. 2—Moulds are accurately made; polished baking surfaces; exact register; even spread of batter; uniform baking. 3—Irons are sufficiently thick to retain heat and crystalize a dainty Cone. 4—Diameter of Mould large, to make large Cone if desired. 5—Stay-up hinge, with steel brace, as extra precaution; no worry of falling over. 6—Round Oven operates with ease; short, strong handles; base Ovens fully **Nickel Plated and Polished.** 7—Graceful, striking appearance. Order the "Comeback Improved Oven and be satisfied that you've got the best. Your money back if goods are not just as represented.

SINGLE OVEN, $8.50. TWO, $14.50 THREE, $19.50.

Send $5 cash with order. Balance C. O. D. Immediate shipments guaranteed.

FREE WITH EVERY ORDER—Full instructions and secret formula for making the World's Fair Cones; also "Rice Cones," Sundaes, Charlotte Russe and various other novelties. Our treatise on securing Concessions, Ice Cream Dipper, Cone, Shapers, Advertising Dodgers, Hangers and Beautiful Large Waterproof Cone Banner in Colors. Write for full particulars.

F. L. TARBELL & CO., - - - 296 Dearborn St., CHICAGO.

STREET FAIR NOTES

Fred S. Millican, formerly of the Seeman & Millican Mardi Gras Co., is now en tour with one of the best colored organizations ever seen under canvas. Millican's Old Plantation and Minstrel Co. Combined is making a reputation and getting the money in each town it appears in. The band and parade, which precedes each performance, is proving a good ballyhoo. The company consists of fifty people, including Dr. Horace Grant, the energetic advance agent, who is doing great work in front. The performance is given under a seventy-foot round top and the paraphernalia of the company is carried in two cars. The valuable dog, Rowdy, died in Indianapolis recently from an operation. Mr. and Mrs. Millican send their kindest regards to friends.

The Chamber of Commerce of Seneca, S. C., have raised $2,500 for a gala week to be held some time in October. Some big attractions will be booked.

The Monarch Carnival Co., under the able management of Mr. M. Mitchell, exhibited at Mendota, Ill., week June 25-30, and its attractive appearance drew big crowds each day of its engagement. The electric display for the shows, and a top-notcher in his line, was largely responsible for the big business done by all of the shows. Jay Fitz is manager of twenty select concessions and is kept busy at all times. The Italian Banda Rossa, under the direction of Prof. Posguall Prosperi, was a big feature and its daily concerts were delightful. Dare Devil Nevada is the feature free attraction and thrilling feat is drawing immense crowds. He leaps a gap of fifty feet. LeGrande Heaton, on the balancing trapeze, and Sonmis, contortionist, are also interesting attractions. The entire company is in the best of health and everyone is looking for a bright season.

Notes from the Patterson-Brainerd Carnival Co.: This company did immense business both at Fremont, Neb., and Boone, Ia., and the Fire Department at the former town made enough money to practically entertain the Nebraska Tournament in August. Minne Ha Ha is the name of a show recently added to the company and it carries twenty people. It has made a big hit and bids fair to get top money from now on. Mr. Porter, of moving picture fame, has added two thousand feet of new film to his show, which always does big business at every stand. James Patterson, leaves for Dallas, Tex., June 9. He will remain there for some time laying out the pike for the Texas State Fair. Mose Epstein is the new manager of the Navajo Girls and he is making good. Mrs. J. B. McKenna, of the Ferris-wheel, is visiting Chicago, after which she will tour the Olympic Circuit.

Hale's Fire Fighters are doing a fine business in Wisconsin despite the opposition of Hagenbeck's Greater Shows in several towns along the line. The more the merrier seems to be the motto in the good state of Wisconsin. The advance force consists of twenty-five people, including W. N. Nichols, railroad contractor; Charles Ellis, local contracting agent; D. S. Ward, manager of Advertising Car No. 2 and a host of first-class billposters.

Princess Flora, the great English palmist with the Barkoot Carnival Co., has been seriously ill for some time past in the Mt. Vernon (Ohio) Sanitarium, where she was taken to undergo a delicate operation. However, she is slowly recovering and expects to be back with her friends soon. Princess Flora's Gypsy Camp is one of the features of the Barkoot Carnival Co.

The attractions with the Gem Amusement Co. are Harry Arras' Twentieth Century Merry-go-round, Fred Luse's Escaped From Sing Sing, The Bijou, manager by Capt. O. Willis; Willis' Ferris Wheel and O. Gassal's Old Plantation. The free acts include The Seymours, double aerialists and contortionists, and Marvelous Scott, the human comet.

We are in receipt of a card which runs as follows: Notice is hereby given that Harry R. Moore, formerly employed by the T. I. Cash Carnival Co., and who is now advertising manager of "Cash Carnival Co.," and securing contracts, is not now employed and has no connection whatever with the T. I. Cash Carnival Co., of St. Paul, Min.

Clark's Dog and Pony Show is meeting with great success as one of the attractions with Shipley's Carnival Co. Mr. Clark is featuring his high-diving pony, Counterfeit, as the free attraction and also the baby monkey born at Pawnew, Neb. Mr. Clark closes with this company July 6, and will join the National Amusement Co.

LOOK! LOOK! MORE BIG ONES BOOKED

Greensburg, Pa., this week; Franklin, Pa., week July 9; Sharon, Pa., week July 16. Auspices F. O. E., Eagles. All on the streets. Other live ones to follow.

GREAT EASTERN CARNIVAL COMPANY

Our twelfth successful week. Privilege People, we are booking the live ones. Why not get in with a good one and get the coin? **All privileges, $10.** No exclusives except Confetti and Novelties; both sold. **WANTED—Ghost Show or any good Illusion Show.** Will furnish top and front for **A-1 Platform Show.** Any good Novelty Attraction will receive a good proposition. Owing to disappointment, could use **Ferris Wheel. WANTED**—To complete Prof. Reynolds' 15-piece Band: Cornet, Trombone and Tuba.

Musicians address **PROF. REYNOLDS, Greensburg, Pa.; shows address CAPT. LATLIP; privileges address THOS. A. REILLY, Greensburg, Pa.; BURT ROBINSON, Sharon, Pa.**

Happy Hi Hubbard wire address quick to Aimee—will send ticket.

Capt. Stewart and his animal show joined the Hoosier Amusement Co. at Coldwater, Mich., June 20, and has been getting big money ever since. Leroy McKay and wife both joined Mr. Stewart's show and will work on the ballyhoo. Walter Lyons is also with the show, this being his fifteenth season with Stewart.

The Davis Amusement Co. came in contact with a revival meeting at Chelsea, I. T., recently, and the preachers complained saying that the company affected their business. They went to the mayor of that town with a petition to have the show people ousted, but they failed.

Ed Lisberger's Glass Blowers closed with Shipley's Carnival Co. and are booked at Seneca, Kan., July 3-4. An electric show and 'Frisco Fire Pictures are also carried in connection. Lisberger will soon join the National Amusement Co.

Walter Van Horn, formerly of 769 Market street, San Francisco, Cal.—Nat Tullich and Leslie Dolliver, care of Hale's Tours, Idora Park, Oakland, Cal., would like to hear from you immediately, as it may be to your interest.

William Gross, German comedian, of Russell, O'Neil and Gross, is no longer one of the above trio, but is working singly, playing parks. Next season he will be with Harry Hasting's Burlesquers.

The United Exhibition Co. showed at Martinsburg, W. Va., week June 18-23, under the auspices of the Eagles Social Club. Their attractions were all good and big business was solicited.

Billy Southworth now has charge of the Museum with the Davis Amusement Co., and is spieling on the front. His wife is handling the serpents in the snake den and is making quite a hit.

The Interstate Amusement Co. recently played a splendid engagement at New Kensington, Pa. All shows were highly appreciated and deserved all the praise bestowed on them.

Billy Mann and wife closed with the Pierce Amusement Co., at New Brunswick, N. J., and will spend a month at Asbury Park, N. J., with Mrs. Mann's mother.

De Velde and Zelda, artistis equilibrists, are one of the feature acts with the Patterson-Brainerd Carnival Co., and are making a hit at every stand.

J. H. Hayden joined the Robinson Amusement Co., at Mt. Sterling, Ky.

A HINT TO CARNIVAL MANAGERS

Charles W. Tyler, proprietor and manager of C. W. Tyler's Big Jubilee Minstrels writes as follows: Kentucky is another Georgia for licenses on shows. June 11 a new state and county tax law went into effect wherein any show, exhibition or concert not devoted exclusively to religious, benevolent or educational purposes is to pay five dollars license and one dollar and a half clerk fees for each performance. This means a carnival carrying eight or ten shows and concessions will have to play the above amount for each. With the supposition that each show gives six performances an evening the license would be thirty-nine dollars per day. How many carnival companies can stand this? I went into Kentucky ignorant of this new law and have showed in three towns already staying two nights in each town, and have been shook down for state and county as well as city for each performance. The new law is worded in such a way that the court officials or county clerk can construe it in any way to suit their taste, and you know these people never given the showman the benefit of the doubt. I am writing this so that carnival people and showmen contemplating a trip through Kentucky will have a chance to send their men ahead and post them about this new law.

ALTRO PARK A SUCCESS

Al-Tro Park, the big amusement resort, midway between Albany and Troy, N. Y., is no longer an experiment, but a magnificent success. Manager Max Rosen has made good every declaration made before the opening of the park. He announced that he would furnish the people of the above cities and vicinity, with one of the best amusement resorts in that section of the country and the manifest satisfaction of the thousands who have visited the popular resort is encouraging to the management, and the best commendation Mr. Rosen could receive for his energy and faithful efforts. The big free show, which has proved one of Al-Tro's greatest features, has been of such character as to entertain the thousands who have visited the park daily since its auspicious opening on Memorial Day. Despite the inclement weather during the past few weeks, the various concessions about the grounds have been well patronized and everyone seems thoroughly pleased with the park conditions. Manager Rosen has had a pronounced success with the attractions he has brought to the park and the flattering praises of him and his management are indeed well deserved.

NEW TOLEDO THEATRE

Owing to an injunction secured by the lessees of Bellevue Park, Toledo, Ohio, J. W. McCormick's new vaudeville house that was already half completed and which was advertised to open June 3, was not finished. Mr. McCormick, with his usual enterprise, immediately secured a lease on the property opposite Bellevue Park and incorporated the Walbridge Amusement Co., of which he is the general manager. This company is now erecting a handsome playhouse which will be completed by the middle of this month and devoted to fine vaudeville, catering especially to women and children with three shows daily. E. F. Christo will be the manager of the new theatre.

WILL HURT SUMMER PARKS

The summer amusement park business in New Jersey is expected to suffer greatly during the remainder of the season as a result of the new state law which goes into effect July 4, and which prohibits the sale of all spiritous liquors on the Sabbath. It is believed that the enforcement of this law will have the effect of driving the vast majority of Sunday pleasure seekers to Coney Island and other out-of-state resorts, thus ruining New Jersey amusement promoters who have large sums invested.

NEW PARK FOR CHICAGO

Recent advices from Chicago would seem to indicate that the Windy City is to have another amusement park next year. Several prominent financiers are said to be back of the project. Negotiations are said to be under way for the purchase of property on the West side for the park, the outlay for which to be in the neighborhood of $400,000. It is understood that two well known park managers are interested in the deal. If the park is installed it will necessitate the closing of several streets.

PARK NOTES

So far, this has been the banner season for Greater Electric Park at Newark, N. J., which seems to be enjoying all of its old-time popularity. General Manager C. A. Dunlap has introduced several new and novel attractions which are in a great measure responsible for the renewed interest that the public has taken in this popular resort. The big spectacular pyrotechnic production, Eruption of Mt. Vesuvius, is proving a big drawing card. This summed the vaudeville theatre is a big paying proposition and the seating capacity has been materially increased. A variety of high-class talent is being furnished by Myers and Keller, of New York, and the work of the performers is aided by Edw. Mueller and his incomparable orchestra from Waldmann's Opera House in Newark.

Hillside Pleasure Park, Newark, N. J., is soliciting a prosperous business this season. This increase of business is mostly due to the efficient management of William E. Thaller, and his able assistant, Thomas Crowley, who directly assumed the command of the business affairs of this resort last spring. This resort can justly boast of one of the finest roller coasters in the country, besides a number of other strong attractions. Balloon ascensions and equestrian exhibits on the hippodrome track are also big features.

Leon Evans, assistant treasurer of of Waldmann's Opera House, Newark, N. J., is in charge of the box office of the summer theatre at Olympic Park in that city, where the best grand and comic operas are being produced by a capable company of artists. Mr. Evans was located at Greater Electric Park for the past two seasons. He was chief executive in the box office.

PARK ATTRACTIONS

Charles F. Rhodes, manager of Big Otto's Trained Wild Animal Show at White City, is undergoing treatment at the Englewood Hospital, Chicago, as the result of a bad cut he received last week while handling a carving knife. Big Otto was rather seriously injured one day last week by the Wallace lion, necessitating a two days' lay off from his duties at White City. The animal show and the Jewell's Manikins are making big money.

Pain's Last Days of Pompeii opened a ten weeks' engagement in Chicago, July 2. The spectacle is being produced on a six acre reservation immediately adjoining White City. An amphitheatre has been erected and seats 1,200 people. The spectacle is one of the most pretentious that Mr. Pain has ever produced. H. B. Thearle, general manager for the Pain enterprises, is in active management.

Billy Beard, the party from the south, is at present filling an engagement with Y. C. Alley's Casino Minstrels which are playing the Southern Circuit of parks. Mr. Beard has been re-engaged for next season with Haverly's Minstrels as principal comedian.

Irvin R. Walton has joined the Canoble Lake Opera Co., Canoble Lake, Haverhill, Mass., as comedian, for the summer season.

Warren S. Smith doubled with Karo at Forest Park, Mississippi City, Miss., week June 30, and both made a big hit.

MAGIC LANTERN OUTFITS PICTURE MACHINES

MAGIC LANTERNS WANTED AND FOR SALE OR EXCHANGE HARBACH & CO. 809 Filbert St. Phila. Pa.

Big Acts For Parks

AMUSEMENT BOOKING ASSOCIATION, Inc., 724-6 Chicago Opera House Blk., CHICAGO.

HALE & GIFFORD

Invite inspection of their devices in operation anywhere in the country under the name of HALE'S TOURS OF THE WORLD. They are the Top Money Getters everywhere: Street Fairs, Carnivals, Parks, Stores and Theatres.

The licensees operating under Hale & Gifford are BEING PROTECTED BY INJUNCTION proceedings against infringers and imitators. The leading ones who have been trying to operate under one pretense or another, HAVE BEEN ENJOINED. Other suits are being filed against alleged imitators and infringers in the Federal Courts at Cincinnati, Ohio, and in Minnesota, Michigan, Kansas and California. OTHER SUITS WILL FOLLOW QUICKLY against any and all persons and companies infringing by using a mounted stationary vehicle in a darkened place with the combination of rocking, vibrating devices and moving pictures taken from a moving car or vehicle and thrown on a screen in front of the vehicle and giving the illusion of a ride as set forth in their patents, which are broad enough to cover any kind or shape of vehicle that may be used in such a manner as to suit your fancy; for instance, in Patent Number 767,281 you find the following:

"The car may be SHAPED LIKE A BOAT, so that the passengers would have the impression of sailing down a river or across a larger body of water," etc. Also in Patent No. 800,100 you find claim 13 COVERS YOUR AUTOMOBILES, TROLLEYS, etc., which is as follows:

"The combination with a vehicle located in a dark room and mounted on a stationary platform, and means to rock said vehicle on said platform, of a screen extending across the field of vision from the vehicle, and a picture machine adapted to throw a moving picture on said screen;" so don't take any chances. GET THE GENUINE, ORIGINAL combination known as HALE'S TOURS OF THE WORLD, then build to suit your fancy; but the Pullman Observation Cars are getting the top money.

WRITE FOR THE TERRITORY YOU WANT. Get the Hale's Touring Cars and they will do the rest. Don't wait, for YOU are losing money every day you do. GET THE TERRITORY NOW.

HALE & GIFFORD,

940 New York Life Bldg.,

KANSAS CITY, MISSOURI.

CLEAR $100 TO $150 EVERY DAY

That's what you can do with a set of ROUND OVENS. J. L. Cronin at Canton, Ill., sold $286 worth of Cones July 4, a year ago, with our ovens. This is not an unusual instance. **Purity Cones are getting top money everywhere.**

Privilege men write us—"the round ovens work all around other makes;" "the round ovens are beauties;" "we are delighted with the ovens; they bake and work so perfectly;" "POLISHED and NICKEL PLATED they make a fine display;" "we are pleased with the cone proposition;" "the round ovens are fine;" "rush us two more at once for immediate use." Similar expressions are coming in daily from customers. Re-orders are the result of satisfaction given.

Do Not Make a Mistake; take no chance. The perfect round ovens make perfect cones, and will always get you the money. We are sending them everywhere from Maine to California.

Single Ovens, $8.50. Two, $14.50. Three, $19.50. SATISFACTION GUARANTEED.

We Furnish Free With Every Order, full instructions and our genuine secret World's Fair Recipe for making the Cones. Our treatise, giving various other recipes telling you how to make Rice Cones, Charlotte Russe, Cone Sundaes, Waffles, and other information. We give you an ice cream dipper and measure and cone shapers. Plenty of signs, dodgers, and streamers. Also list of suggestions and prize spiel. We also include free, a large, beautiful, water-proof enameled ice cream cone sign, in colors, which you cannot duplicate for many dollars. Write for full particulars.

Emery & Tarbell Foundry Works
133 South Water St., CHICAGO.

THE FAMOUS
HI. HENRY'S MINSTRELS

WILL OPEN THEIR FALL TOUR AUG. 1, 1906.

A few positions open for sober, creditable people who can appreciate a long, safe engagement. **Singers, Comedians, Song and Dance Artists, Musicians and Business Assistants.** Can use one more **Stage Carpenter, one hustling Car Porter, one hard working Program Agent, one Advance Agent, Typical Old Darkey, Old Wench and strong Low Comedy Characters;** also **strong Low Comedy Head-liner Act, with good doubles.** Must be ready to join August 1st. Would like to hear from houses with good open time. Address

MR. HIRAM HENRY, Prop. Hi Henry's Minstrels, Elkhart, Indiana.

AT LIBERTY
DAN LE MONT'S
THE AUSTRALIAN CAT, DOG and MONKEY SHOW

Featuring Dazo, the loop-the-loop monkey in an automobile. A screaming success for Parks and Fairs. For open time write or wire.

204 Schiller Bldg., CHICAGO, ILL.

NEW VAUDEVILLE THEATRE
Walbridge Park, Toledo, Ohio

WALBRIDGE AMUSEMENT CO. (Inc.) Props.
$10,000 Stock. $7,000 paid in.
J. W. McCORMICK, Pres. and Gen. Mgr. CHAS NASSER, Secy. and Treas.
WANTED AT ONCE—Refined Acts for lady and children audiences.
NOTE—This is a 10-cent house, playing three shows a day. Those who answered last ad, write again. Address

J. W. McCORMICK, Bellevue Park, Toledo, Ohio.

AIRSHIP COLUMBIA
"GEM OF THE SKIES."
Designed and Constructed by
Capt. Raymond Anglemire,
Exclusive Airship Builder. JEFFERSON PARK, CHICAGO.

The Cutlery King's
TRUE EDGE LIGHTNING KNIFE SHARPENER.

An article of merit and something you can get the money with. They are being pitched at from 10 to 25c a throw. My price $2 per 100—brown or white—250 in a case.

HARRY LEADS IN JEWELRY AS WELL AS CUTLERY AND CANES.

Write for my Memo Catalog and Jewelry Supplement.

HARRY L. WEISBAUM
240-242 E. Madison St., Chicago.

Dramatic

Notes from Maxam & Sights' Comedians: We opened our eighth season under tent at Kenyon, Minn., May 14, with the following people: J. W. Sights, manager; Pauline Sights, treasurer; B. L. Sights, stage carpenter; J. T. McGovern, stage manager; F. C. Priest, stage director; H. Huyke, leader of band and orchestra; Si Ashworth, advance man; O. M. Young, R. Marion Osborn, Ernest Tabor, A. Dodson, G. G. Garfield, Geo. Fairchild Richard Furne, Jay Orcutt, Lillie Osborn, Marie Sights and Mrs. F. C. Priest. Our big top is a sixty foot round top with a thirty foot middle and a stage 15 by 30 feet. We have twelve 10x12 living tents and a cook and dining tent. Our band is composed of ten pieces and our orchestra of six pieces. Our company is considered one of the best in the northwest and we are making good, in spite of the very bad weather. At Austin, Minn., week of May 28 we used the S. R. O. sign every night. The company is an old favorite in Austin, as Messrs. Maxam and Sights are both members of the Elks' Lodge in that city. W. K. Maxam has been under medical care in St. Louis, Mich., for three weeks, but joins us June 17 to take the advance. We have leased a baggage car from the Chicago Great Western Railway and will cover the territory of that road this summer, playing three night and week stands.

Edward A. Braden has secured the American and European rights to Stanley Dark's new society play, Man and His Angel, and will produce it the coming season. The play is in a prologue and four acts, and the scene is laid in London and vicinity. Mr. Dark, the author, is an actor well known to New York audiences. The principal male part, that of David Tryne, is a cripple who possesses all the cowardly craftiness of a deformed person. Mr. Braden has selected Holbrook Blinn to play this part. The principal female part is that of Sonia Stepniak, the beautiful eighteen-year-old daughter of a Russian baron, possessed of a wonderful voice. To play Sonia, Mr. Braden has selected Miss Frances Ring.

The roster of the May Stewart Co. which opened at Waxahatchie, Tex., on June 20 for a southern tour under the management of J. E. Cline is composed of the following people: May Stewart, Archibald Hotchkiss, Gilmore Brown, Wm. Pfarr, Earnest Shields, Chas Holmes, Ray Thompson, Lon Jackson, Prof. J. C. Carsey, George Carnell, Wm. Jordon, Edward Zietz, Jno Barnes, Mrs. Jane Sylvester, Louis Fisher, Clayton Whitson, Lottie Carsey and Master Phil. The repertoire includes Ingomar, As You Like It, Romeo and Juliet and The Merchant of Venice. The performances will be given in the open air.

A Colorado Waif, the successful western comedy drama which Belle Gold used as a starring vehicle, can be leased for repertoire or stock. The play has been favorably compared with M'Liss and is conceded to be the best western soubrette play written since Bret Hart's masterpiece. The play requires a small cast and has a full line of special paper and mechanical effects. Information can be obtained of A. W. Cross, 1431 Broadway, New York City.

C. S. Williams, treasurer of the Standard Amusement Co., writes as follows from Centre Square, Pa.: J. A. Leighton, Wm Vice, Nellie Leighton and Baby Leighton, Cora Lee Jefferson, and A. E. Ward, agent, have signed with the Sites Stock Co. (Southern) for next season. Ted Davis, agent, J. M. Shepard, A. Allison, Ethel Gilbert, Ida Fabor, Chas H. Brown, Jennie Brown, Tom Baker and W. C. Cohan have signed with the northern company.

A roster of the Myrkle Harder Stock Co., now playing summer engagements is as follows: Latimore and Leigh, managers; Chas. Lammars, stage director; Leslie Webb, agent; Tom White, orchestra leader; Edwin Schribner, Wayne Nunn, Fred. Vain, Glen Burt, Oscar Wheeler, Lillian Morris, Alice Hilton, Grace Valentine, Marie Reel and Good and Webb, vaudeville artists.

The Depew-Burdette Stock Co. will open its season July 29 for a tour of the south and west. Among the vaudeville features already signed are Pepper Twins, Winnie Dupree and the Barton Trio. C. A. Clark has signed as representative. There will be eighteen people in the cast. This is the thirteenth season for this popular organization.

Mr. and Mrs. Harry Jackson will leave Beardstown, Ill., on July 25 for Chicago, where they will join a new company, entitled Four Corners of the Earth. Mr. Jackson is well known as a clever actor and was recently a member of the Hickman-Bessey Stock Co.

The roster of the Garrick Theatre Stock Co., Burlington, Ia., is as follows: William and Belle Morris, Bob and Minnie Sutton, Mr. and Mrs. Harry F. Adams, Chas. R. Phipps, J. J. Sluddan, Harry C. Lutz, H. Weidemier and Chas. E. Hay, manager.

Wilbur M. Bates has secured the rights to Edward Elsner's latest play, entitled Ingratitude, and will produce it in November. Mr. Elsner has given us A Voice From the Wilderness, the Marie Wainwright version of Amy Robsart, and a version of Under Two Flags.

Jack W. Vollmer, for five years The Billboard's correspondent at New Haven, Conn., has just received his degree of M. D. from Yale and has been appointed as house physician at the New York City Children's Hospital on Randall's Island.

Miss Fairy Plumb, soubrette for the past two seasons with Gordon & Bennett's A Royal Slave Co., is spending her vacation at her home in Goshen, Ind. Next season she will probably appear in musical comedy.

The Truesdale Theatre Co. (Eastern) will open its season on Aug. 16 at Etherville, Ia., carrying all royalty plays, special paper and a carload of scenery. There will be fourteen people in the company.

Lee Willard, the well known leading man, is now at the head of his own company playing the west, presenting Monte Christo and Dr. Jekyll and Mr. Hyde under the management of Arthur C. Fox.

The engagement is announced of Miss Bessie Gillespie, an actress of Toledo, Ohio, and Arthur F. Roney. The marriage will take place in October. Miss Gillespie was known on the stage as Elizabeth Gillespie.

The Hypocrites will be the name of Henry Arthur Jones new play that is to open the Hudson Theatre, New York City, in September. Mr. Jones will come to America to direct the rehearsals.

Lorena Atwood, Kyrle Bellew's leading lady in Raffles last season, has been engaged for a leading part in The Shepherd King for the coming season.

The Kingsley-Russell Co. were engaged for a second week at Central Park, Dixon, Ill., making their engagement from June 10-23.

Marie Corelli has dramatized her novel, Barabbas, and it will be produced next season with Tyrone Power in the leading role.

The Lulu Sutton Co. in A Man of Mystery did record-breaking business at the Grand Opera House, Butte, Mont., on June 11

The Rich Stock Co. is playing in an open-air theatre in El Paso, Tex. This week the bill is A Texas Steer. Business is good.

The Carroll Comedy Co., under canvas made good at Grafton, W. Va., doing nice business. They carry twenty people.

Paul Hervieu's Le Reveil is a pronounced hit at the vaudeville Theatre, Paris, and its run has been extended.

Orrin Johnson will appear in a new play by Chas Klein next season under the direction of Henry B. Harris.

Miss Golden Beane has closed with the Whyte Dramatic Co. and is visiting with her mother in Wichita, Kan.

Giles W. Harrington is with the stock company at Wallace Park, Paducah, Ky., for the summer.

Wadsworth Harris has been engaged as leading man for Robert Mantell next season.

E. E. Meredith has signed to go with one of Nixon and Zimmerman's attractions next season.

Olga Nethersole's Parisian season has been postponed until October.

The first of the ten Elmer Walters' attractions will open July 29.

LESLIE CARTER HONORED

While in Williamsport, Pa., June 23, Mrs. Leslie Carter was the recipient of a handsome Loving Cup from the members of her company. Acting Manager Deal made the presentation speech and Mrs. Carter personally thanked each member of the company for their kind remembrance.

ONLY NEGATIVES EVER MADE OF

CHICAGO STOCK YARDS

57 SUBJECTS. 12 CENTS PER FOOT.

Covering every industry and department from the time the animals arrive until the meats are prepared and ready for shipment.

HALE'S TOUR FILMS

Colorado, Florida, Puget Sound, and many foreign scenes, ranging from 400 to 800 feet.

THE 1906 MODEL POLYSCOPE Complete $100

Our 1906 Model De Luxe Polyscope Fireproof Machine, including fireproof magazines, cold-air-blast lamp house, automatic film cut-offs and every possible safety attachment, costs only $150, which is less than any other machine equipped with magazines. Remember, you can rewind your film in less time with our fireproof magazine than with any make of magazine, and with less danger to the film.

THE SELIG POLYSCOPE CO. (Inc.)

H. H. BUCKWALTER, General Western Agent, DENVER, COL. 43 Peck Court, CHICAGO, ILL.

Playhouses

The installment of a Keith theatre in Altoona, Pa., is now an assured fact; a building has been leased for ten years, and a large force of men are rushing the work on the structure so that it will be completed early in September. Since 1886 it has been used for theatrical purposes, being built as a ground-floor theatre in 1885 and was opened by the Emma Abbott Opera Co. Up until 1887 it played only first-class attractions. It was then leased by Harry Davis and run as a ten-cent vaudeville house.

Myers' Grand Theatre, at Janesville, Wis., closes its season July 5 and will re-open in August. The prospect for next season looks brighter than ever before, as all factories are running full blast and money will be plentiful in that section. The new interurban railway will also add to the facilities. Manager Myers' bookings this season were far better than those of any previous season. He leaves for Buffalo and New York City, July 10, and will be absent for about three weeks.

On June 25 a banquet was given in Kokomo, Ind., in honor of the first anniversary of the Crystal Theatre in that city. It was established in June 25, 1906, by Ammons and Dubois. The guests at the affair included the performers at the theatre that week, the employees of the house and others connected with the circuit. Toasts were given and a general good time was had.

A. A. Kenney, of Muskogee, and Bert Estes, of South McAlester, are planning to establish a circuit of summer theatres in Indian Territory. They are negotiating for houses in Muskogee, South McAlester, Sulphur, Ardmore and Shawnee, Okla.

The Ottawa Theatre Co., of Peoria, Ill., has purchased the opera house at Ottawa, Ill., and has added it to the Chamberlain-Harrington Circuit. The company is composed of S. B. Harrington, Bert L. Heyleman and Chas. Bummler.

The Bijou Theatre, at Canton, Ohio, will be altered and improved considerably before it opens again in September. Managers Potts & Thomas state that business has been satisfactory this season. The house plays vaudeville.

D. E. Reeves, one of the managers of the Casino Theatre, Keokuk, Ia., is assuming a new role this summer by acting as agent for several small towns when in want of suitable attractions for their celebrations.

A new opera house is to be erected in Linton, Ind., and the Linton Opera House Co. has been incorporated with a capital stock of $25,000. Plans will soon be completed and work will begin.

Work on the new vaudeville house, the Star, which Frank Thielen is building on Main street in Aurora, Ill., is nearing completion. It will seat seven hundred people, and will probably open on July 16.

A new Opera House is under construction at Sulphur, I. T. The stage will be 32x60, and the seating capacity will be 1,200. The house will be completed and opened by July 15. It is modern in every detail.

H. D. Clarke, of the Western Theatre Construction Co., Chicago, Ill., is building the Boulder Opera House at Boulder, Col., and has a contract to build a new theatre at Trinidad, Col.

J. B. Leach, a business man of Comanche, Okla., began the erection of a two-story brick theatre at Lawton, Okla., on July 1. It will have a seating capacity of 800.

Reuby Coon and C. M. Haughey have secured the management of McCarthy's Opera House at Mason City, Ill., and are booking the same for the coming season.

B. Dudley Scott, formerly of Carpenter's At Cripple Creek Co., is now successfully managing the new Electric Family Theatre at St. Cloud, Minn.

There is a bright outlook for a new auditorium in Milwaukee, Wis. A number of large donations have already been received for that purpose.

The opera house at Kent, Ohio, may be re-opened this coming season. Several well known managers are reported to be negotiating for it.

The Family Vaudeville Theatre, Lafayette, Ind., continues to do excellent business. Three performances are given each day.

During the summer season the Andre Theatre, Connersville, Ind., will be greatly improved and many features added.

The Elks of Tuscaloosa, Ala., are building an up-to-date auditorium. It will be completed by Nov. 1.

The Auditorium Theatre, Mineral Wells, Tex., has been placed upon the Greenwald Circuit.

MINSTREL

Frank C. Morville, of Marquette, Mich., is the composer of a clever song, entitled May I Be Your Beau, the indications for which are exceedingly good. Morville has written a number of songs, among them being Susie, My Brown-Eyed Susie, Tell Me Will You Be Mine, My Heart's Longing For You Sweet Fannie, Dear Will You Think of Me When I Am Gone, Sweetheart, I Long to Hear Your Sweet Voice Again, I Often Long For My Dear Old Michigan Home, and I Don't Want You Hanging 'Round.

Brown of Harvard has been booked by Manager J. Fred Given to open his theatre, Powers Opera House, at Decatur, Ill., this coming season. Manager Given returned to Decatur last week to prepare for the Fourth at his park, Dreamland, and on July 7 left again for New York to complete his bookings. It is said that he is booking both the syndicate and the independent attractions.

Billy Clark, who recently closed his second season with the Al. G. Field's Minstrels as principal comedian and monologuist, is putting in the warm months playing the parks.

Harry De Forest, a member of Lew Dockstader's band, is spending his vacation at his home, in Janesville, Wis. He has already signed with Mr. Dockstader for the coming

Chas. M. Jacobs, the singing and talking comedian has signed to do principal end and his specialty with Gorton's Minstrels this season. He joins them about July 9.

Dr. Karl Muck, one of the conductors of the Royal Opera, Berlin, has accepted the position of conductor of the Boston Symphony Orchestra for one year.

MUSICAL COMEDY

The roster of the Chester Park Comic Opera Co., now playing a ten weeks' engagement at Chester Park, Cincinnati, is as follows: James McElhern, Charles Fulton, Tom Ince, Sam J. Mylie, Francis J. Boyle, Ed. A. Reader, W. Meyer, Joe Bingham, C. M. Hood, Ralph Nichols, Blanche Rae Edwardes, Claire Palmer, Sylvester Cornish, Ethel Pennington, Edna Reming, Cecil Whitmer, Olivette Tre Mayne, Lillian McIntyre, Mildren Cecil, Alma Stetzler, Janthe Willis, Marcella Moray, Ina Moulton and May O'Neil.

Klaw & Erlanger will next season star Frank Moulan in a new musical piece by Frank Pixley and Gus Luders, entitled The Grand Mogul. It will open in November.

Joseph Coyne, Harry Kelly, Mabel Hollins and Thomas A. Wise are among the principals of the company engaged to support Hattie Williams in A Little Cherub.

Uncle Sam adds another star to the flag this Fourth, and the firmament of musical comedy is brightened by a brilliant addition—Mabel Barrison.

Rudolph Aronson has secured the American rights to The Youth of Figaro, by Leoncavallo and Sardou.

The Paris Model is to be Anna Held's next starring piece.

A new one is called The Cat and the Cherub.

BURLESQUE

Frank Milton and the DeLong Sisters have signed with the Campbell & Drew Colonial Belle Show for next season. At present this team is enjoying a four weeks' rest in Colorado.

The roster of the Lake Brady Stock Co., at Kent, Ohio, is as follows: Chester Bishop, E. D. McMillan, Arthur Blackaller, Richard Maddox, Will J. Ollo, Frank Harris Florence Randall, Nellie Manning and Bessie Sheldon. D. G. Hartman is manager; F. E. Johnson, business manager; Chester Bishop, stage director and Joe Fitzpatrick, musical director. Two plays are put on each week and business since the opening on June 11 has been phenomenal. The season closes the last week in August. Richard Maddox leaves on July 15 for Chicago to join the Nettie, the News Girl Co., which opens early in August at Kansas City. F. E. Johnson leaves on Aug. 1 for Van Wert, Ohio, to assume the management of the Auditorium Theatre.

MATERIAL AND SUPPLIES

FROM THE $50,000,000 ST. LOUIS WORLD'S FAIR

Registering Turnstiles

100, perfect condition, just like cut, with foot leaver. Register from 1 to 100,000, each.....$50.00

50 second hand ticket chopper boxes, each.....$18.00

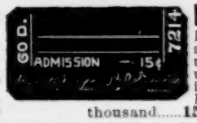

NEW STRIP TICKETS

Printed for use at the Exposition; have never been used; 2,000 to a roll; consecutively numbered. Denominations: 2c, 15c, 25c, 50c. Different Colors. Price per thousand.....15c In lots of 50,000.....12c

INCANDESCENT LAMPS 100,000 Eight Candle Power Lamps at 5c, were used, but are tested and serviceable. 100 to 110 voltage: 250 in a barrel.

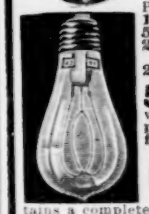

Price each.....5c In small quantities, each.....6c
100,000 same as above, brand new, in full case lots, each.....10c
50,000 new, 16 candle power lamps, each.....11c
25,000 Lamps, used, natural colors, ruby, green, amber and opal. Tested and serviceable. Price each.....10c
20,000 same as above, brand new, price each.....20c

5,000 HARDWOOD FOLDING CHAIRS made of seasoned hardwood; best malleable iron fittings; simple in construction; fold perfectly flat; strong, durable and comfortable; will not warp; are far superior to any other make; brand new.

Price, in dozen lots.....$6.00 Special Price on Larger Quanties

1,000 UNIFORMS FOR BANDS, HELP, ETC. Kahki....$1.60 Blue Serge....$5.00

Write for our Special 500-page Catalogue No. S. A. 544. It contains a complete list of all kinds of Electrical Supplies, general amusement material such you are constantly purchasing. We have for sale Fire Hose, all kinds of Fire-fighting Apparatus, Electrical Supplies, Flags, Bunting, Furniture, Household Goods, Plumbing Material, Machinery—in fact everything "under the sun." Address

CHICAGO HOUSE WRECKING CO., 35th and Iron Sts., CHICAGO

...WANTED...

Musical Chime Ringer Preferred or Magician,

Single or Double Ballyhoo for Electric Theatre. State lowest salary in first letter.

J. H. WEST, Mgr. Electric Theatre,

Great Parker Amusement Co., Sioux City, Ia., July 2 to 7. Mankato, Minn., July 9 to 16.

CIRCUS MUSICIANS AND PERFORMERS WANTED

To strengthen the F. W. HALL Wagon Shows. Especially Alto, Clarionet, Slide and Tuba. B. & O. Singing and acrobatic clowns and A-1 refined concert people that sing and dance. State what you do, and lowest salary. Join on wire. Accommodations first-class. Other circus people and musicians write. Address F. W. HALL, Tobias, Neb., until July 14th.

WANTED AT ONCE

ATTRACTIONS FOR WHEELING'S CONEY ISLAND.

OPEN TIME: July 15th and 30th.; Aug. 26th; Sept. 2nd, 10th, 16th.

First-class Bands, Musical Comedies, or good repertoire shows

Write or wire, H. W. ROGERS, Mgr., Wheeling's Coney Island, Bijou Theatres Co., Castle Theatre, Wheeling, W. Va.

Moving Picture Machines

AND FILMS

The Power Cameragraph,
The Edison Kinetoscope,
FILMS OF ALL MAKES,
Biograph---Vitagraph---Melies---Pathe---Edison.

Kleine Optical Co.

52 STATE ST. OPPOSITE MASONIC TEMPLE

New York address, 127-129 W. 32d St. CHICAGO, ILL.

LETTER-BOX

MAIL

We can not undertake to remail PAPERS or PACKAGES on which is required extra postage to forward, unless the necessary amount of postage is paid. At the right hand side of name you will find the amount required.

Applications for mail advertised in this list must be signed individually by addressees.

*Mail in New York Office.

LADIES' LIST.

Adam, Alice
Adella, Madam
Aimee (Fire Dancer) 1c
Allison, Bess
*Allyn, May
Angell, Miss May
Anson, Mona
Armond, Grace
*Arnold, Rena
Barker, Mrs. Emma
Banks, Hilda
Barkley, Mrs. Ross
Beck, Henrietta
Belmont, Helen
Bentley, Mabel
Bergere Sisters
Bernard, Fanny
Blank, Mrs. Georgia
Booker, Orvis Clark
Boston Bloomers (Ladies' Baseball Club)
Bradshaw, Ellen
Brandes Sisters
Broadwick, Bessie
Burke, Alice E.
Cain, Mrs. Nellie
Camille, Mme.
Camm, Grace
*Cardton, Jessie
*Caufman, Madelon
Chatham, Etta
Christine, Millie
Clark, Alice
*Cleo, June
Clifton, Jessie
Collis, Mrs. Mae
Conley, Anna
Conley, Effie W.
Connelly Sisters, Three
Corbette, Mrs. S. Edw
Craddock, Jessie
Cubitt, May
*D'Alma, Mrs. John
DeLany Mamie
DeLashmuntte, F
DeMilly, Mrs. John W.
Dalbey, Mrs. F. S.
Damon, A. M.
Davis, Mrs. May L.
Davis, Mrs. H. B.
Dolan, Mrs. Belle
Dorsey, Mrs. Beall
Dunbar, Mrs. B.
Earl, Maude
Earle, Mrs. Louise
Earle, Violet
Emerson, Hazel
Evans, Mrs. Mayme
Everard, Mrs. Somerset
Eauans, Mrs. Edith
Galloway, Mrs. Jim
Garrett, Lela
Gay, Mrs. M. H.
*Gilson, Lottie
Glover, Florence
Gorman, Mrs. Royse
Gray, Mayme
Gullett, Mrs. Wm.
*Hale, Bessie
Harris, Mrs. Verba
*Hawthorne, Nellie
Hazel, Polly
*Hazelton, Mabel Burlesque Co.
Hinsey, Margaret
Howe, Ida
*Irwin, Flo.
Jeffries, Virginia
Jones, Myrtle
Joseph, Katie
Judge, Mrs. Larry
Judge, Mrs. Pearl
Junkia, Lalla
Kalstein, Margie
Keefer, Maude
Keetch, Mrs. Ed.
Kelly, Mrs. Frank
Kronberg, Mrs. Al.
LeRoy, Mrs. Anna Story
Labadie, Mrs. O. 2c
Lamarr, Edith
Lawrence, Mrs. R. E.
Lennon, Susie
*Lennon, Mary
Leonard, Mrs. G. W.
Licon, Rosella
*Lincoln, Nona
Lorow, Mrs. Nellie
*Lottie, Miss
Louis, Mrs. Wm.
McBride, Margaret
McClelland, Mrs. Jennie
MacDonald, Myra
McDonald, Mme. De Ell
McKay, Mrs. Bessie
McKenzie, Beatrice
Magdaline, Mynne
Mallette, Mrs. R. L.
Mann, Mrs. Wm.
Marshall, Tina
*Martin, Clara A.
Mason, Nellie
Mathieu, Ida
Mayhew, Stella
*Medleth, Evelyn
*Meyer, Dell C.
*Meyers, Miss
*Michell, Mrs. Pirl
Millard, Mrs. Ira 3c
Milton, Lola
Money, Mildred
Moon, Mrs. Emma
Moore, Mrs. Ceola
Morris, Laura
Mosher, Corlotta
Nordica, Madam
Norton, Maud
*Peck, Lula Ray
Pete, Mrs. W. M.
*Phillips, Martha
Pilgrim, Emma
Ray, Blanche
Reed, Ada.
Roma, Princess
Saber, Rose (French Mail)
Samwell's, Mrs., Dogs & Ponies.
Sander, Alma C., Miss
Selest, Mlle.
Simms, Annie
Simpson, Mrs. M. Vivian,
*Sterling, Nellie 10c
Sterling, Miss Ida
Stickney, Rose
Stone, Mamie
Sulzer, Lizzie
Sumner, Margaret
Swimmers, Mrs. Clarence
*Tanguay, Eva
Taylor Twin Sisters
Temple, Irene
*Thomas, Gracie
Todd, Miss Fay
Tre Mayne, Miss D. O.
Turner, Isabel
Van Lear, Miss Millie
*Vernon, Helen
Walker, Flosie
Warren, Myria.
Weaver, Mrs. C.
Wesley, Delia
West, Maude
*White, Nellie
*Willard, Mrs. Henry F.
Williams, R.
Williams, Birdie
Willis, Lina E.
Wilson, Minnie
Wilton, Belle
Wright, Rosa
Wrights, Ella B.

GENTLEMEN'S LIST

Adams, E. Kirk
Aldine, Joe
Adams, Frank
*Aduman, Eddie
Agginton, R. J.
*Alton, Thos.
Alden, Gail
Ali, Sl. Hassen Ben
Allen, Harry
*Allen, L. E.
Allen, Geo. H.
Alton, Harry
Anderson, Roy
Anderson, Richard
Anderson, J. A. 1c
Anderson's Dog & Pony Show
Arbuckle, Otis E.
Arms, John
Arnold, W. F.
Arnold, Geo. W. 3c
Arthur, James
*Arthur, Gus
*Arnold, F. B.
Attwell, Capt.
*Austin, J. O.
Bachman, Glass Blowers.
Baldiz, F. J.
Baldwin, H. F.
Bamberger, B.
Banner Exhibition Co.
Bandmaster
Bandy & Wilson
Barlow Bros.
Barnard, Clarence E.
*Barnard, Philips Gene
Barnell, Bdw.
Barnes, Al.
Barnes & Edwins
Barnes, Maurice
Barnes, James (Half Man and Half Horse)
*Bartlett, F. D.
Barton, Bennett L.
Bartsch, Wm., Esq.
Baskins, F. P.
Bates, Leslie
Battish, Ed. L.
Baum, Clarence C.
Bayles, W. F.
Bays, E. L.
Beardman, R. W.
*Beasley, Carl
Beatty, Arthur & Midge
Beckwith, L. W.
Beechel, Geo.
Beitz, Harry
Bell, Edward H.
*Bergman, B. A.
Berkowitz, Frank
*Bernard, G.
Berrian, Stive
Berry Stock Co., Miles.
Bertina & Brockway
Bessitt & Scott
Bickens, R. W.
Bickett, Wm. E.
Bickhart, Milford C.
Billick, H. E.
Billings, Gay
*Binkhurst, Frank J.
*Bissonette, V. L.
Blackie, E. A., Esq.
Blackmore, Bert
Blondell, Frank
Bonheur Bros.
Bonney, Marvin N.
Booth, The Great
Booth, Harry W.
Boroman, B. L.
Boston Opera Co.
Bozzell, Billy
*Bradford, Harry
Bragdons, 4
Brandon, Harry R
Brayland, John 2c
Breck, H. J.
Brenan, Geo. H.
Brennan, John Pat
*Brennan, Geo. H.
Breton, The Great
Brewer, Chas.
Brewer, W.
Broadwick, Chas.
Brown, P. D.
Brown & Milinal
Brown, Warren
Brown, J. A.
Brown, Clarence
Brown, Chas. E.
Brownie & Brownie
Browning & Mitchell
Bryant, Al. (Musician)
Buckeye Trio, The
Buckmiller, Albert.
Bull, R. W.
Bunda, Bending
Bundy, G. M.
Burger, John H.
Burke, Frank & Ethel
*Burkhardt, C. E.
Burnete, C. E.
*Burns, Fred
Burtinos, F. D.
Butch, Clarence (George)
Cameron, Carl 5c
Campbell, J. D.
Campbell, Al.
Canton, Chas.
Cantor, J. O.
Capital Am. Co.
Carmon, Willie
Carneal, C. C.
Carr, W. Poste
Carter, Geo. E.
Carter, Capt. Nick
Carson, Charley
Case, Dick
*Casey, Joe
Cauble, Albert
*Caufman, R. Guy
Chamberlins, The
Chapman, Wm.
Charley, Dutch
Charley, Jim
Chevrel
Clark, Wm. L.
Clark, E. M.
Clark, Harry Stuart
Clark, Thos. D.
Clark, Wm. F.
*Clarke, Herbert L.
Clayton, Joe
Clayton, James
Clemensa, Bob
Clement, Clay
Cleveland, W. H. (S)
Cleveland, Geo. W.
Clinton, Ben F.
Coglin, Ed. 2c
Cohn, J.
Colby, James
*Cole, Louis A.
Cole, Gene
Cole, James H.
Coll, Maurice F.
*Collins, King (Banjoist)
*Comstock, F. Ray, Mgr.
Connery, Jno. W.
Conover's Glass Show
Continental Amuse. & Ex. Co.
Cook, James T.
Cook, John L.
Cook, J. T.
Cook's Majestic Stock Co.
Coolidge, F. A.
Cooper, F. C.
Cooper, Frank C.
Cordo, Rosario
Corey, Geo.
Corson, Charley M.
Court, Percy
Courtney, Hirndon
Courtney, Brandon
Cox, S. J.
Cramer, S. S. 1c
Cramm, Geo. F.
Crane, Daniel
*Cranston, A. S.
Crawford, R. C.
Crescent Comedy Co.
Cromwell, Frank 3c
Crowley, Dan
Cull-Johnson- Howison Co.
Cummins, Grover C. M. O.
*C. R.
DeAlvoroz, E. Atwood
*DeCelis, Leo
DeCorum, J. C.
DeEstang, John
DeFerris, Joe
DeGrees, The
DeKalb, L. S.
DeLoris, Chevalier
DeMilly, J. W.
DeVoe, Glass Blower
DeWolf, Jim
DeWolf, L.
DoRell, Fred
DuVaro, Chas.
Daily, Johnnie
*Dalcanto, Joe
Daneforth, Shorty
*Daniels, Judson
Danville, H. B.
Darrill, A. E.
Davenport, Marshall
Davenport, W. M.
Davenport, H. I.
David, Frank
David, Frank D.
Davidson, Frank S.
Davis, Claude
Davison, Robt., Esq.
*Deane, Louis
Delphino & Delmore
Deming, Jos. G.
*Dennis, John W.
Deonzo & Elliott
Dervine, Arthur
Dickman, W. A.
Dieler Bros.
*Dillingham, W. W.
*Dittman, Chas. E.
*Dixey, Miles
Dobbs, James
Dodge's Cars Co.
Dodge Am. Co.
Dodson, S. R.
Dokes, Joe
Donovan & Arnold
*Dorlan, Geo. A.
Dots, The
Dove, Johnny
Dowley, Wm.
Downer, W. L.
Doyal, Tim
Doyle, D. L.
Drew, James Newton
Drolle, Mack
Duggins, J. C.
Dull, Harry
Dumont & Deming
Dunlap, T. D.
Dunworth, J. J.
Dutton Amuse. Co. G. W
Duvat, Wm.
Dwyer, F. P.
Earl & Wilson
Earles, Bert
Eberhart, Frank H.
Echlin Am. Co.
Edison & Adelle
Edwards & Glenwood
*Eisfeld, Max
*Electric Carousal
Elkhart, Harry
Elliott, Jacob
Ellsworth, Pete
Elmondorf, W.
Elmore, George
Emmerson, Harry
Erdman, E. S. 1c
Evans, Guy F.
Ezell, H. L.
Fagan Carn. Co
*Fax, Reuben
Fay's Rip Van Winkle Co.
Fennesy, Mr.
Field, H. C.
Finnegan, Jas. E.
Finneman, F.
*Flick, Ira M.
Flynn, D. F.
Fox, R. B.
Francis, A. J.
*Frank, J.
Frank, Chas. L.
*Frazer, Frederick
Freed, Harry
Freeman Bros.
Frey, Henry
Friedman, Geo. A.
Friedman (Ruby Glass Man)
Fritckle, Frank
Fritz, E. M.
Frosins, Signor
Fusselman, William
Fyler, Chas.
Garman, Lewis, M.
Garrison, D. M.
Garvay, John
Gaston, About
*Geiger, H. (Actor)
Ghamon, Walter A.
*Gilbert, Geo.
Girdeller, Earl
*Girl in the Cloud
Giants Carn. Co., J. E.
Glass, Dan F.
Glasscock, Alex.
*Golden, Jack
Gordon, Thos.
Gordona, G. J.
Gould, G. H.
Grainer & Walton
Graves, E. L.
Gray & Graham
Gray, Phillip
Great Eastern Carn. & Am. Co.
Green, Phil. D.
Greer, Lee
Gregory, Frank
Griffin, Fred
Griffin, Herr Fred I. 10c
Griffin, H. H. 3s
Griffin, Douglas
Grubbs, J. M.
Grubbs, Curley
Grusser, Louis
Guenther, Chas.
Gullett, Wm.
Guy, Fred
Guy, G. Carleton
*Hackett, Norman
Hagen, Chas.
Hall, Herman
Hallett & Taylor
*Halsey, Seth C.
*Hamilton, Col. C. Geo.
Hammock, R. D.
Hamonet, J. B.
Hanna, Joe
Hanrey & Halls
Harbert, Frank
Harde, W.
Hardy, Harry
Harkness, Prof. L.
Harlambo, Chres.
Harman, Geo.
Harper, N. G.
*Harrington, Jack
Harrington, J. D.
Harris, Sid
Harris, Otto
Harris, L. R.
Harris, Samuel
Harrison, Chas.
Hart & DeMar
Harte, Frank E.
Haveman, Richard
Haymarket Am. Co.
Heinz, Ed. L.
Hemreick, C. E.
Henderson, Fred L.
Henschel, Fred
Herbert & Vance
Herdman, Clinton
Herrington, W. B.
Hessinger, Chas.
Higley, Earl
Hill, J. R.
*Hill, Harry Willard
Hillier, John G.
Hillis, Acrobat
Hillis, Paul
Hirnt, H.
Holbrook, J. M.
Holden, Ed.
Hollenberger, Leonard
Holmes, Chas. N.
*Holmes, Chas. N.
Holmes, Happy
Holmes, Ed.
Holton, Chas.
Honolulu Minstrels
Hopkins, Less
Hoshour, Harry
Hoss & Smith
Hoss & Naumann
*Houghtaling, Geo.
*Hovet, T. F.
Howard, Jas.
Howard, Geo. B.
Howe & Scott
Howle, W. J.
*Hoyt, L. P.
Hudson, L. B.
*Hudson, Sylvester J.
*Hughes, Walter
Hulburd, B. N.
Hunley, Raymond
Hunt, I. B. 2c
Hunt, H. K.
Huron, Elsworth
*Hurst, Brandon
Huston, Joe
Hyams, Albert
Hyde, Victor
Hyde Nicolas
H. M. W.
*Jenkins, Geo. Andy
Jenkins, Homer
Jenkins, Edwin C.
Jenkins, Geo. Andy
Jerome, Frank
Jineson, William
Jinnson, W. L.
Johnson, Al. (colored)
*Johnson, Wm. M.
Jones, Morris
Jones, Albert (Pianist)
Jones, Dr. Wm. Henry
Joseph, Capt. Mons.
Junker, W. A.
J. L.
*Kahn, Slick
Kamp, Cameron
*Karsey, R.
Katz, Adolph Katz
Keeler Bros.
*Keith, David S.
Kelly, Walter
*Kelly, H. M.
Kelly, Lawrence C.
Kelly & Bertha
Kennedy, James
Kennedy, H. J.
Kennedy, C. C.
*Kennedy, Immie
Ketchem & J.
Kett, J. W.
*Kibble, Wm. (Mgr. Stetson's U. T. C. Co.)
*Kilfoid, Phil. A.
Kilmer, Gus
Kilpatrick, Chas. G.
Kilpatrick Bros.
Kimbal, H. G.
King & Stange
*King, Mgr., Harry
*King & Co., E. F.
*Kirke, Cecil
Koch, Hugh B., Esq.
Kollins & Carmen Sisters
Kopp, J. B.
*Krause, Otto H.
Kunz, Mr. & Mrs.
Kurtis, Harry
LaFell, George
LaMarr
LaRue, W. L.
LaZar & LaZar
LaMont, Bert L.
LaPierre, Frederick
LeRoy, Bob
Laine, Mgr. Tennessee Carn. Co.
Lake, Harry
Lamberto, John
*Lane, G. F.
*Langley (Comedian) Fred
Larke & Adams
Lassaman, W. A.
Latell, Edw.
Laurel & Southern
Lavine & Waltone
Lawrence, Wm. B.
Lawrence, Dave
Lawrence, Al
Lawril & Southern
Layton, Billy
Lehman, John
*Leiber & Co., Wm.
Leighton, R. B.
Lemon, Colvin
Lenhart, Reckless
Leon, Dan & Jess
Leslie, Walt. M.
Leslie, Jay
Leslie, Eddie
Levolo, Robt.
Lewis, Robt.
Lewis, Ralph
*Lewis, Mr (Snake Show)
Lewis, F. J.
*Leyland, Thomas W.
Liebfried & Ladell
Light House Robbery Co.
Linn, Ray
Linn, Charles
Little, Chas.
*Littlefield, Ralph D.
Lone Star Carn. Co.
Long, Geo.
Loudy, W. L.
Louis, Jack
Louisville Carn Co.
Ludwig, Max
Lunn, M.
Lydell & Butterworth
Lym, W. H.
*L. S.
McAllester, H. A.
McAlpin, J. F.
McCabe, Owen
McCarthy, Warren
McCarty, L. A.
McCarty, Tambourine
McClahana, Frank
*McCollum, Herbert
McCormack, James M.
McCrea, James
McCue, Wm. H.
McCue, Bert
McDade, W. R.
McDonald, James.
MacDonald, Lewis
McGee, James W.
McGilliard, Forest
McGregor, Cliff
McGuire, Ed.
McGurrin, Dare Devil
McHall, Harry
McIntosh, W. G.
McLains, The
*McManus, J. D.
McNair, M. E. (Speller)
McQuinn, Wm. J. 3c
McVenn & Vetter
Mace, B. L.
Mack, Geo.
Mackay, Andrew
Mackay, L. B.
Magee, Clem C.
Maier & LaPlace
*Maley, Denman
Malone, Frank
Maneys, The
Manley, Jack
Manroe, H. J.
Marion, F. Ward
Marion, Edw. Max
Mars, L. W.
Martin, S. T.
Martin, R. E.
Martin, Prof. Frank
Martin, Tommy
Martino, Ray L.
Martynne, H.
Maseat, B.
Massome, George
Mathew, Frank E.
Matson, Fred E.
Mattler, Bert
*Mattler, Bert
*Matty, Herb.
Maurlettus, Prof.
Mauser, J. R.
Maxwell, Thos. H.
Mell Bros
Melvin, Harry
Mercier, E. J.
Metzger, Frank
Meyer, Clint V.
Meyers, Gus
Meyers, Max H., Mgr.
Midland Comedy Co.
Miles, Chas.
Miles Weaver Show
Miles-May Showland
Miller, Jewell
Miller, J. P.
Millroanah, Nochiddien
Milo, W. H.
Minego, Will S.
Mollie Bailey Show
Monahan, Davy
Montell & Clifford
Montona, Joe
Montrose Bros.
Moon, A.
Mooney, Richard (Dick)
Moore, James
Moore, Geo.
Moore, H.
Moredock, Bud
Morely, M. J.
Morgan, Joe
Morgan, J. W.
Morgan & Chester
Morley & A.
Morrell & Deely 3c
Morrell, Chas.
Morris, Dave
Morris, Jas. F.
Morris, T. A.
Morris, J. 1c
*Mortimer, Chas.
Moseley, M. & Mc.
Mosher, Houghton & Mosher
Mullen, Thos. T.
Murphy, T. Wesley
*Murphy, Johnnie
*Murphy, R. John
Myers, J. K.
Myers, Ed.
Myers, N. P.
*M. N. O.
*Nason, W. Frank
Neimy, K. E.
Nelbandia, Jake
Newton, Wm. Jr.
Niemeyer, C. N.
Nixon, Harry
Noblette & Marshall
Nogle, C. L.
Norton, J. J.
Novelty & Supply Co
Nye, T. F., Mgr.
Nye & Davis Carn Co.
Nye, Harry
Oatman, T. J.
Oberman, Maurice
Odell, Chas.
Oldfield, Arthur
Olesky, Ike
On, Fred N.
Oshea, Dan
*Osterling, George
Overstreet, J. M.
Owen, Dr. R. W.
Owens, A.
Paisee Illusion
Pallokiff, L.
Parker, R. C.
*Parker, Mr. (Crucifix Man)
Paul, E. S.
Paul, Ed. Clayton
Pauliditch, Fred
Pearse, Frank
Pelhams, The
Perry Vaudeville Circus
Peterson, Ralph
Phillips & Gordon
Phillips, Frank D.
Pilbeam, H. L.
Piper, Richard
Pollock, D. G. 1c
Pommier, August
Pratt, F. Bamey
Pressey, J. A.
Prodstrayer, C. W. (Telegram) 2c.
Quaintance, Earl
Quilians, The
Quinn, Geo. W.
Radcliffe & Belmont
Randall, Frank
Randolph, Arthur S.
Rano, Ross (Glass Blower)
*Rapier, Mr. 3c
Ratcliffe, Joe
Ray, David
Raymond, Andrew
Redman, Henry
Redman, Wm. R.
Redmann, J. G.
Rehms, Gus
*Renckl, Frank
Reno, W. H. (Of Reno & Murray)
Reno, Fred.
*Renos, Marvelous
Rice Bros.' Circus
Rich, Billy
Richards, F. W.
Richards, M. S.
Richardson, F. W.
Richmond, R. M.
*Rickards, Harry
Rickers, R. W.
Riggs' Wild West
Robetrs, The Four
Robertson, Push L.
Robinson, Harry
Robinson, Elisha
Rodgers, T. C.
Rodney Stock Co.
Roeder, Gus
Rollins, Geo. W.
Rose, Fred 1c
Roseman, Albert
Rosselli, Rex D.
Rossman, Willie
Rossman, M.
Rossman, J.
Rostaing, Al
Rover, Archie
Ruhe, Louis
Rudell, Chas.
Russell, Joseph
Russian Prince
Ruth, Scott
Ryan, Clarence
St. Clare, Chas.
St. Peter, Al.
Sale, Clyde W.
Sandoe, Marvelous
Sanford, E.
Sansome & Delila
Sargent, Fred P.
Scanlon, Thos. F.
Schiller, Dick
Schumacher, Wm
Schwitzer, Frank
Scott & Yilson
Seeker & Wilkes
Seitz, R. F.
Senter, W. T.
Sergent, J. W.
Seymour's Dogs
Seymour, Geo.
Seymours, The 2
Shaefer, Howard W.
Sharrock, Harry O.
Shaw, A. D.
Shaw, A. G.
Shea, Jas. J.
Sheets, W. A.
Shemizer, Koachie
Sheridan, Teddy S.
Sherman, Master Geo.
Shields, Edw.
Shipley, J. C. (Mgr. A. Zingari)
Short, F. J.
Shrott, J. E.
Sidel, Jas.
Siebel Bros.' (Telegram 2c)
Simmons-Dell Am. Co.
Sinclair, Bruce
*Slater, Kid (Glommer)
Smith, L.
Smith, C. H.
Smith, Russ
Smith, Will Z.
Snyder, C. C.
Sorshbough, W. P.
Southworth, Mr. Constant
Spahn, J. Leslie
Sparks, Chas.
Sparks, S. E.
Speck Bros.' Midgets 2c.
Spring & Spring & Rose Carlo
*Stage Mgr. (She Stoops to Conquer)
Stanley, Lewis
Stanley, Pete
Stanley, Mr. Walter (Waco, Texas)
Stanton, Walter
Sterling, Max
Stevert, Carl
Steward Family Shows
Stewart, Edw. C.
Stoddard & Casselman Orchestra
Stone, J. G.
Stuck, Jessie L.
Sturgis, C. J.
Styles, C. C.
Summer, A. H.
Sutton, G. W.
Sutton, Brad.
Swain, W. I.
Swords, Jno.
*S. M. H.
Tarbox, Geo. D.
Teel, Jay, Mgr.
Telkins, E. C., Mgr. (Pringles Minstrels)
Temple, H. E.
Tennessee Carn. Co.
Terrell, W. H.
Terry U. T. C. Co.
Thomas, D. R. 1c
Thomas, The John
Thomas, W. A.
*Thomas, Mr. & Mrs. Paul
*Tierney, Wm. I.
Todd, Emmett
Todd, Wm. (Todd Shows)
Traband, P. W., Ex. Co.
Tritze Glass Blowers
Turner Lent
Van Zan, Prof. I. H.
Van Zon, Prof. I.
*Valding, Chas. (Trapeze)
Van, H. P.
Vance, Harry (Minstr
Vane, Chas. (Mgr. Johnnie Jones)
Vanes, Ed
Vanoda, Cuyler
Verdon & Dunlap
Vernell, Eddie
Vernell-Lampson Ills. Lectr
Waldman, Ed.
Waldman, Dave
*Walker, F. Leonard
Wallace, J. E.
Ward, Tom, Hi
Ward, C. S.
Wardlon, Jas.
Waugle Bug Am. Co.
Waugling Amuse. Co.
Webb, E. E.
Webb, Howard
*Weeks, Jno.
*Welk, Chas. H.
Welch, Bill
Welch, Jno. T. (Circus Owner)
Welch, Daniel (Rabbit)
Wells, Percy
West, J. H.
West, S. C.
West, Eugene
*Westlake, Col. W. D.
Weston, Dick (Telegram) 2c.
Weston, R. C. (Electric Theatre)
Wheeler, O. B.
Wherley, Felix (Elastic Man)
Whitcomb, Geo.
White City Am. Co. (J. B. Sutton, Mgr.) 1c.
Whirlwind Kid 1c
Wiemer, J. M.
Wilcox, L. P.
Wildes, P. R.
Williams, R. D.
Williams, G. M.
Williams, Doc (Promoter)
Williams, A. E. (Photographer.
*Williams, Harry L.
*Williams, Jno
Williers, Wilhelm
Wilsby, Frank (Trick Cyclist)
Wilson, Tommy
Wise, P.W.
Woelfle, Frances J.
Wolcott, Mark
World's Fair Midway Co.
Worthington, Harry
Wottippya, Jno.
Wray, K. M.
Wright, Roscoe C.
Wyant, Wm. K.
W. J. R.
W. W. & Carn. Co.
Yankee Doodle Girls
Younger, Jack (Wild West) 1c
ZaRain, Prof.
Zack, Robt.
*Zimmerman, Otto

STORE SHOW OUTFIT
FOR SALE CHEAP
Finest and rarest collection of genuine mounted SEA MONSTERS, sharks, whales, jew fish, sea bass, dog sharks, man sharks sand sharks, large flying fish, banners, signs for decorating. Eighty specimens cases, etc. Also rare mounted birds. This is by far the finest outfit in America and gets the money. Will sell cheap for CASH. HORNE'S ZOOLOGICAL ARENA, Box 818, Denver, Colo.

NEWPORT OPERA HOUSE
NEWPORT, ARK.
BOOKING LIVE ONES
Season 1906-7. F. E. VINING, Mgr.

Maine State Fair,
Lewiston, Me., Sept. 4-5-6-7, 1906.
All kinds of Privileges for sale. Address T. F. Callahan, Supt. of Ground Leases, Lewiston, Me.

MOVING PICTURE MACHINE AND FILMS
Bought, sold and exchanged. Kansas City headquarters for Edison's goods.
C. M. Stebbins, 1006 Main St., Kansas City, Mo.

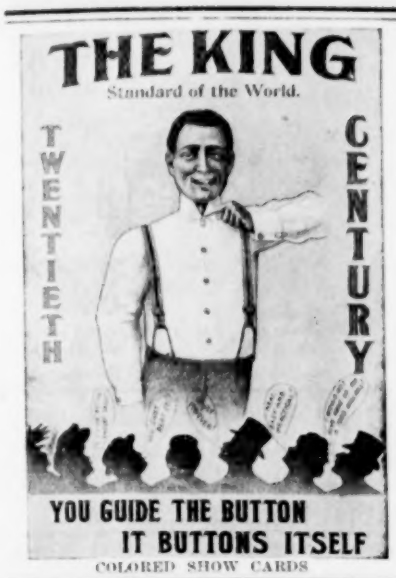

COLORED SHOW CARDS

The King

..20th Century Button..

None to Equal for Getting the Coin. The Boys Are Working Only the KING.

WHY?

THEY KEEP THEM HUSTLING HANDING THEM OUT.

OUR PRICES

No. 2900. Celluloid Back,	75c gr.	Our Latest Riveted Pearl Back the King of them all. $1.87½ per gr.
No. 2800. Silver Back,	87½c gr.	
No. 2400. Gilt Back,	$1 00 gr.	

KING COLLAR BUTTON CO.
530 Broadway, NEW YORK CITY.
Attractive Color Show Cards and Advertising Matter FREE.
25 Per Cent with Orders C. O. D.

COLORED SHOW CARDS

Style No. 2.
PATENT OWNED BY THIS CO.

IN STOCK

FOR

Immediate Delivery

One machine of each style, No. 1, No. 2 and portable.

Terms that will permit purchaser to pay a large part of cost from earnings.

The North Penn Iron Co.,

North Penn Junction, Philadelphia, Pa.

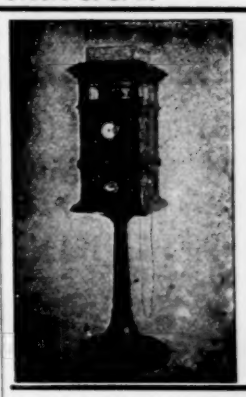

The Photoscope.

(Automatic Picture Machine.)

"Gets the money like a hen picking up corn."

Now entering upon the third season of popular and deserved success. Over two hundred in successful operation last season. The most popular attractions at resorts, shows and fairs. The only slot machine that delivers a perfect photo regardless of weather conditions. Simple and easy in operation—a child can do it. Big profits, quick and sure. Some machines average profits as high as $100 per day. Every machine absolutely guaranteed. Write for catalogue, description and price list for our 1906 model.

M. S. KLINE,
45 N. Division St., BUFFALO, N. Y.

WANTED

Good Singing and Dancing Sister Team; must be small. State lowest salary. Twenty weeks work. JAMES BONNELLI, Venice, Ill.

Gregory's Big Pyrotechnical Spectacle

"MOSCOW"

Is available for a few FAIR DATES in the south during October and November. Positively the largest and most complete Open-Air Exhibit ever Produced. A mimic city 350 feet in length. 300 performers. Beautiful Ballet and high grade Specialties. $1,000 display of Gregory's Fireworks with every performance. For terms address

STEVE A. WOODS, Gen. Agent,
167 Dearborn St., CHICAGO.

NEW SONG SLIDES

"Not Because Your Hair is Curly,"
A Sure Winner. 17 Colored Slides. $5.00.

"Can't You See I'm Lonely?"
A Great Song. 17 Beautiful Colored Slides. $5.00.

Send for Our Complete List. We have The Goods.
BOSWELL MFG. CO., - - - - 122 Randolph St., Chicago.

AT LIBERTY

FOR PLATFORM FREE ATTRACTION DATES

Three The Bennett Sisters Three

DANCING—FENCING—BOXING—WRESTLING.

Street or County Fairs, Reunions, Etc. Also booking **The Worth Children**, Traps and Rings. BENNETT SISTERS, 1208 E. 17th St., Kansas City, Mo.

WILLIAM BARTELS

OFFERS

Human Apes, Chimpanzees,

Chacma Baboons, Drills, Rhesus, Ringtails, other varieties. Not a big lot of anything particular, but choice and select in every instance. Tame African Leopards, Python Snakes, Iguanas.

160 Greenwich Street, NEW YORK.

MAKING GOOD EVERYWHERE

YOU realize the success of the LAUGHING GALLERY at the Summer Parks. Maybe you have thought of its possibilities as a traveling attraction but have given up the idea on account of the enormous cost of the glass mirrors, as well as the great weight and risk of breakage.

OUR METAL MIRRORS HAVE SOLVED the PROBLEM

Inexpensive, light in weight, easily handled. Made of a highly polished composition metal that cannot rust and is wonderfully durable. Have same appearance, produce same effects, and will answer the purpose as well as the most costly glass. Increase of sales has enabled us to sell better mirrors for less money than ever before. Write now. Don't delay.

J. M. NAUGHTON, Amusement Construction Company,
120 S. High Street, Columbus, Ohio.

WANTED.... ....WANTED

FOR GENTRY BROS SHOW

EXPERIENCED STEWARD

Address BLOOMINGTON, IND.

ORCHESTRA WANTED.

Cedar Point, on Lake Erie. Finest bathing beach in the world. Largest and most popular summer resort in America under one management. Tyrolean Singers and Orchestra and Bohemian Orchestra wanted for the season. Also special musical features. Address G. A. BOECKLING, Cedar Point, Sandusky, O.

Circuses, Carnival Companies

Desiring to play NEW ORLEANS, write at once to CRESCENT CITY AMUSEMENT CO., C. M. Jennings, Gen'l Mgr., 309 Hennen Bldg., New Orleans, La.

Send Open Time

Stock, Opera and Vaudeville Acts touring Southwest. New Auditorium; seats 2,500. Address MANAGER ELECTRIC PARK, Fort Smith, Ark.

PROFESSIONAL CARDS

AN EUROPEAN HEAD-LINER.

JAMES E. HARDY

AN ARTIST WITH A REPUTATION.

SKILLFUL, GRACEFUL, SENSATIONAL, ORIGINAL.

"THE HIGH WIRE KING"

(Late of Crystal Palace, London, Eng.)

Positively the Strongest, most Sensational, and Refined "Aerial Feature" Attraction ever witnessed.

CAN BE ENGAGED FOR

PARKS and FAIRS

For open time, terms, address as per route, or

E. S. JACKSON, 56 Shannon St., Toronto, Can.

LILJENS,

THE HUMAN COMET. A BLAZING HIT.

ONLY WOMAN

FIRE HIGH DIVER

OF THE WORLD.

The Sensation of the Century.

Now booking season 1906-7. Have fine lithos.

For time and terms address

MARIAN LILJENS, Care The Billboard, CHICAGO

AT LIBERTY for Summer Season

...LE GRAND HEATON...

Sensational balancing trapeze artist.

Permanent address, Billboard, Cincinnati, O.

DOING WELL, THANK YOU!

.....JAMES B. DONOVAN.....

THE KING OF IRELAND,

....MISS RENA ARNOLD....

THE QUEEN OF VAUDEVILLE.

Donovan & Arnold.

At Liberty October 1st, The Ministrel Comedian

HARRY L. HANSON,

For Vaudeville, Minstrel or Reportoir Co.'s, producing the cleverest single blackface burlesque, musical comedy magic act extant. 15 minutes of laughter and applause. First class managers address to 124 Coolidge St., Brookline, Mass. Summer season with Hargreaves Big R. R. shows.

.Bicycle Bill.

(W. P. CRESWELL)

BIG NOVELTY ACT

Address, BILLBOARD, Cincinnati, Ohio.

Frederic Frazer LaPierre,

In his Original Musical Comedy Sketch.

"HER RED DEVIL."

Open time Oct. 1st. Address care Billboard.

MOSS

MODERN JUGGLER

Permanent address.

609 N. 4th St., HANNIBAL, MO.

Antonio Van Gofre

The World's Renowned Original TOOTH BALANCER and Europe's Greatest Equilibrist.

Positively the strongest, most sensational, and refined novelty feature attraction ever witnessed. Open time for Parks and Fairs. Address Billboard.

DANCING HOWARDS,

Singers and Dancers.

July 1-29, Aug. 5-26 Open.

Address per Route, or Billboard.

CHAS.----(TWO)----ALICE.

SHRODES

CAMPING

BUSCH FAMILY

BIGGEST HIT IN VAUDEVILLE

AS PER ROUTE.

—THE—

Cycling Cogswells,

Touring Mexico. Return in December, 1906.

WATCH FOR US.

SIX FLYING BANVARDS

World's Greatest Aerial Act. Address Billboard, Chicago.

PEERLESS QUARTETTE—Original Comedy Four.

Re-Engaged with BEAUTIFUL BAGDAD, Playing Principal Parts.

AT LIBERTY NEXT SEASON.

All Play Principal Parts. Address BILLBOARD, Chicago.

THE GREATEST OF ALL BIG OPEN AIR ATTRACTIONS,

BICKETT FAMILY,

Have a few open dates. Will book direct or through your authorized agent.

WM. E. BICKETT, Manager. Address BILLBOARD, CHICAGO.

EVA, EARL, CECIL.

THE GIRDELLERS

Lady and Gentleman Equilibrist and Acrobats.

Address THE BILLBOARD, Chicago, Ill.

PITTSBURG, LUNA PARK. SCRANTON, LUNA PARK.

CLEVELAND, LUNA PARK. WASHINGTON, LUNA PARK.

MEXICO CITY, MEXIDROME.

Designer, Builder, Director,

FREDERICK INGERSOLL.

Write for Booklet. Pittsburg, Pa.

All bands and acts booked by the Ingersoll-Hopkins Co., St. James Building, New York.

4—Nelson's Comiques—4

The World's Greatest Comedy Acrobats. OPEN TIME. Address, All Agents.

LAWRENCE EVART

Starring in MR. WALKER WHITESIDE'S Greatest Comedy Success

WE ARE KING

Direction of A. W. CROSS, Rooms 512-513, No. 1431 Broadway, N. Y. City.

F. M. Zola, Spiral Tower Marvel

Has some open time. Several TOY ACTS of description, some are faked. If you want the biggest and best, get in touch with ZOLA, 225 Clinton Ave., New Haven, Conn.

KING KOLLINS

BIG HIT EVERYWHERE.

Originally of POLK & COLLINS

SECRETARIES FAIRS WANTING HIGH CLASS ACT

5 FLYING MOORES 5

BIG AERIAL ACT. Address 816-F-St., Muncie, Ind.

ZOUBOULAKIS

MUSICAL AND PLASTIC ARTIST

(A NOVEL ACT IN VAUDEVILLE)

Address BILLBOARD, Cincinnati, Ohio.

GEO. (PORK CHOPS) EVERS

Now playing an indef. engagement at Lake Minnequa Park, Pueblo, Col.

N. B.—We consider this to be the most talked of and best finished act ever here.

GLASS & McQUILLIAN, Managers.

Only The BEST **Sketches, Songs, Comedies, Dramas**

And every description of theatrical work WRITTEN TO ORDER. Monologues and Parodies a specialty. Comedies and Dramas Revised. Only the best original work furnished. References by the hundred. The kind of material that will make your act a head-line one is what you want. You get it here.

BOB WATT, Dramatic Author, 806 Walnut Street, Philadelphia, Pa.

AT LIBERTY JULY 15th.

EDWIN HODDY Sensational Aerial Gymnast, Head Balancing.

Giant Swing by the teeth of 36 ft. Samsonian feats of strength, pronounced by press and public as the greatest act of its kind in the world.

Dates wanted for Parks, Street Fairs and Celebrations. Marseilles, Ill., July 4th., Butler, Pa., (Alameda, Park) July 8th. Permanent address, Box 639, Peoria, Ill.

GENARO & THEOL.

The Flexible Equilibrists.

En route GREAT WALLACE CIRCUS

BOB MACK, Manager or General Agent

Invites Offers from Responsible Parties.

30 years' experience with circus and hall shows. Route and Book any first-class attraction. Will entertain any reasonable offer from first-class parties for the summer season. Address 60 Whittier Place, Indianapolis, Ind.

Baby Tobie Stark,

Mimic, Singer, Dancer and Contortionist. Permanent address THE BILLBOARD.

MANUSCRIPT PLAYS

Written to Order. Low royalty. Revised and adapted. ALICE HOWLAND, 205 E. Huron St., Chicago, Ill.

En Route Season 1906.

DeVelde & Zelda

Artistic Equilibrists

Patterson & Brainard Carnival Co.

A superb demonstration of Equilibrium, with Electrical Effects.

Herbert & Willing,

America's Premier Blackface Comedians at home, 1622 Pope Street, Louisville, Ky. Open for Vaudeville or Burlesque. Oh! Man.

BILLY KERSAND'S FAMOUS MINSTRELS

Management GEO. L. BARTON.

75 Plymouth Place. CHICAGO, ILL.

AT LIBERTY

For Coming Season, BERT HOWE, the Funny Hey Rube. Burlesque, Minstrel or Vaudeville. A Novelty Act. Address En Route Hargreaves Circus.

AT LIBERTY

Thoroughly experienced M. P. Operator. Any Machine; any sort of Lights. Address OPTIC, care B. Roy Emmons, Perry, Ia.

AT LIBERTY BILLY REID

Singing and Talking Clown

Address 2630 Ave. D, Birmingham, Ala. Need ticket. Odgdon write.

AT LIBERTY, CHAUNCEY R. MORLAN

Heaviest man in the world. Address care THE J. T. ROYSE CO., Elwood, Indiana.

WATCH FOR US!

THE CYCLING COGSWELLS

Now Touring Mexico.—Will Return in December, 1906.

...WANTED...

FOR STUMON FAMILY.

Band and orchestra; good violin to double cornet; also clarinet. One year's work. South in winter. Address J. M. STUMON, Hagenbeck Greater Shows, Vaudeville Dept., Chicago, Ill., July 16, or The Billboard, Cincinnati, O.

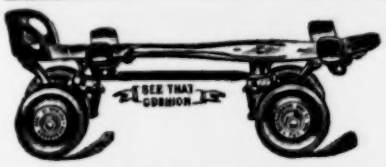

Roller Skating Is the Game that Gets the Money at All Amusement Resorts.

RICHARDSON

Cushion Frame, Anti-Jar, Ball Bearing Roller Skates.

Used exclusively in every prominent Rink in America, including the Chicago Coliseum; Convention Hall, Kansas City; Music Hall, Cincinnati; Mechanics' Pavilion, San Francisco; Royal and Princess Rinks, Cleveland; Wayne and Washington Rinks, Detroit; Casino Rink, Minneapolis; Auditorium, Omaha; Princess Rink, Louisville; and Jai Alai and Crescent, St. Louis. Our Skates are used and endorsed by every prominent Professional Skater in America. We do not sacrifice quality for cheapness. Write for New Catalogue. TELLS HOW TO OPEN AND OPERATE ROLLER RINKS.

RICHARDSON BALL BEARING SKATE CO., 501 Wells St., CHICAGO.

Prof. A. Alfreno (SWARTZ) High Wire Act

AT LIBERTY

For Particulars and Terms, 252 Fulton St., N. Y. City.

Mlle. Marie La'Bloncha.

The little lady who DOES a sensational ride for LIFE to net or water. Have immediate open time. Would like to hear from first class Park and Fair Managers. Address

Mlle. MARIE La'BLONCHA, Billboard, Cincinnati, O.

AT LIBERTY, NOVEMBER.

(LLOYD'S DOGS)

FOR VAUDEVILLE,

Performed by Miss Pauline Viola—the original troupe of Siberian Wolfhounds. Longest and highest trick jumpers in the world—a novelty in trained animals. Acts away from all others. One of the features of the Wallace Shows. Address as per route, or care Wallace Shows, Office, Peru, Indiana.

AT LIBERTY

For Parks, Fairs, Vaudeville, Etc.

L. DeAERIEN,

FRENCH COMBINATION CONTORTION AND AERIAL ACT, Featuring Double Shoulder Dislocation from solid bar. AN ACT THEY TALK ABOUT. "Nuff Sed."

Permanent address, BOX 293, FENTON, MICH.

ANNOUNCEMENT TO MY FRIENDS.

Richmond Hotel,

FORMERLY AT STATE AND VAN BUREN STS.

NOW AT 40-42-44-46-48 N. Clark St.

Phone in every room. Remodeled and newly furnished throughout. Rooms with baths and suites. In walking distance of all theatres. OPEN FOR BUSINESS. Rates—Single, $3.50 to $8; double, $5 to $15.

AL. J. FLYNN, Prop. CHICAGO.

MOVING PICTURE MACHINES

With or Without Fire-Proof Film Boxes.

The only ones accepted by the Fire Underwriters.

AND FILMS

Made and For Sale Exclusively by

S. LUBIN

Largest Manufacturer

23 SOUTH EIGHTH ST.,

PHILADELPHIA.

Illustrated Catalogue Free.

PICKOUT CANARYS

ANYBODY CAN WORK THEM

$20.00 $10.00 WITH ORDER BAL C.O.D.

Wm P. HOPE, NORFOLK VA.

SHOW CARS—Baggage Cars, 2 standard gauge railroad; used but a short time; just overhauled and painted. Bargain.

R. MUNROE & SONS, Pittsburg, Pa.

Mention "The Billboard" when answering ads.

Vaudeville

Tom Hefron writes that he was treated most royally during his ten weeks' engagement over the J. E. Jackson Circuit and that all the local managers are fine fellows to meet. During his engagement last week at the Air Dome Theatre, Excelsior Springs, the LaBell Brothers, hand to hand balancers; Hajl Lessik, gun spinner; and Harry Week, blackface artist, completed the bill. Tom is at Crystal Park, Sedalia, Mo., this week.

Jos. R. Ketler & Co. opened in a new sketch, entitled A Rural Substitute, at Idora Park, Youngstown, Ohio, week of June 18, and were the hit of the bill. The new act made a decided hit and the papers speak well of it. It is said to be decidedly funny, yet devoid of all roughness, and with sufficient touches of pathos to give it true dramatic atmosphere. It will be put on the road shortly.

Next season it will be Casad, DeVerne & Co. as this popular musical act will take on two more people, making it one of the biggest as well as the best musical acts on the road. It will be well dressed and will use all novelty instruments. Casad and DeVerne rested three weeks at their home in Dayton, Ohio, before opening last week at Coney Island, Cincinnati, with the Hawn Circuit of parks to follow.

Thorne and Holdsworth will return to vaudeville at the close of the Gagnon-Pollock Stock Co., on July 15. They have played North and South Carolina, Georgia, Florida, Louisiana, Texas and put in a ten weeks' engagement at Lake Minequa Park, Pueblo, Col. The team opens in Denver on July 16 at the Novelty Theatre.

The Three Taylors Traveling Troupe now playing Kentucky, featuring Karon Todd and her pickaninnies, is composed of Gladys Brooks, Emma Maudner, Stella Fox, Karon Todd, Schople Taylor, Preston Taylor, Turner Taylor, Thomas Harris, Thadeus Poole, Richard Hess, Louis Saunders and Robert King.

Harry E. Valois writes that his engagements in the west have been very pleasant, and that he has postponed his eastern work as a result. He just recently finished eleven weeks' work over the Sullivan & Considine Circuit, and is now playing a ten weeks' engagement for Loverich & Lubelski.

Lena Thurber and her Four Black Birds will rest until Aug. 20, when they open a thirty-eight weeks' engagement under the management of M. S. Bentham, opening at Brighton Beach with Poli and Proctor time to follow. Miss Thurber will spend most of her vacation in the west.

Manager E. J. Lasserre of the Bijou Air-Dome Theatre, at Oklahoma City, Okla., is putting on splendid vaudeville and is making a success out of his venture. On the bill last week were The Murray Sisters, Ahern and Baxter, the DeVon Sisters, Frank A. Voerg and Jack Benson.

The Bison City Trio are resting for two weeks at their home in Sheldon, Ia., enjoying the first good rest they have had for nineteen months. One of their diversions was a five days' visit to the Sheetz Ranch, where they were the honored guests at a barn dance.

Nat Blossom, who just closed on the Empire Circuit and opened on the Bijou Circuit at Wichita, Kan., June 18, is making a pronounced hit in his grotesque dancing and monologue specialty. He has offers for stock for next season.

That dancing act of Brown and Wilmot is going some though it is only three weeks old. They appear to have become a permanent fixture at the Happyland Theatre, Brandon, Man., Canada. At least they are there indefinitely.

Eddie Carroll and Agnes Clarke closed a pleasant five weeks' engagement over the Hodkins Park Circuit on June 23 and on the following day opened on the Morris Circuit at Little Rock. They are booked solid for the summer.

Mora, the Mystic, is on his eighth week with the Gay Paree Co. and is engaged for the summer season. Next season Mora will have three new illusions in his act. His wife, Violet Dale, is making a hit with her ballads.

Stepner and Abpel have been in Indiana for the past fifteen weeks and they closed the show in almost every house with their popular singing, talking and dancing act. This team was formerly known as Trask and Murray.

Mabel Keith has been engaged by Lasky-Rouliff & Co. for their big vaudeville novelty, The Military Octet. Miss Keith is considered one of the best cornet players in the country and she will undobtedly make good.

George Neville & Co. presented a new sketch at Keith's Theatre, Philadelphia, Pa., on June 20, entitled Marion's Santa Claus. It made a favorable impression, and was kept on the boards all week.

John T. Hunniford, novelty magician, writes that he is meeting with unqualified success in the west in his up-to-date act, into which he has introduced some strikingly original features.

If good comic songs make a comic act, then Stutsman and Crawford, Chas. and Joel, are the goods. They are playing the parks and the papers speak in glowing terms of their act.

Maxzello and Vansillve, sharpshooters, have been making good this season with their rifle and pistol shooting act. The turn borders on the sensational, and never fails to make good.

The Musical Adams are a hit in the parks. When they finish their fourteen weeks' engagement over the Melville Circuit they go west and open for the Western Vaudeville Association.

Willard and Hughes, who recently closed a forty weeks' engagement with The Dainty Paree Co., are now playing the Harry Hawn Circuit of parks. Their act is going well.

The Nugents, Howard and Margaret, are in their eighth week doing characters with the California Stock Co. at Sacramento, Cal. Business is great.

Franklin A. Brooks, song illustrator, is growing more popular every week at Point Gratiot Park, Dunkirk, N. Y., where he is now in his fifth week.

Will Eske, the "Sphinx Wizard," is at his home in Milwaukee, enjoying a brief rest. He begins work again July 2, playing westward.

Chas. Powers joined the Lucius Minstrels at Onset, Mass., for the summer, and reports that he is doing well with his musical specialty.

Greiner and Walton write that their new sketch, entitled A Picnic For Two, scored a pronounced hit at Saginaw, Mich., week of June 17.

Jennings and Jewell are booked solid until Aug. 1, when they go to New York to join Robie's Knickerbockers for the coming season.

Rainy weather has kept business up at the Bijou Theatre, Winnipeg, Can. Happyland Park, the only park open, suffered somewhat.

Earl Flynn writes that he is doing nicely in the western houses.

The Tasmanian Troupe, gymnasts and acrobats, have finished a twenty-seven weeks' tour of Cuba, and are resting in New York.

The Ammons Vaudeville Theatre at Goshen, Ind., is playing to splendid business. It has celebrated its sixteenth consecutive week.

Winters and Bissett, now playing the Melville parks, have signed with the D. W. Dinkins Burlesque Co. for the coming season.

The Campbells write from Winnipeg, Can., that they closed an exceptionally strong bill at the Bijou week of June 18.

Brown and Brownie write that they are booked until September. They are now making them laugh over the Nash Circuit.

Golden and Collins are being featured in the summer parks. They opened Herman's Park, Baltimore, Md., recently.

The Great Bunkerr opened a ten weeks' engagement over the Novelty Circuit at Cripple Creek, Col., on June 10.

The Murray Sisters—Salma and Josie—are scoring heavily in their refined singing and dancing act in the west.

Vaudeville is going great at the Carlsbad Theatre, Mineral Wells, Tex., under the management of R. F. Duke.

The Cycling Cogswells are making a hit in Mexico and will not return to the States until December.

J. Colwell Murphy is now managing the Dancing Girl Show with Prof. Zeno's Vaudeville Combination.

Pat Kelly, the old time minstrel man, is doing a pleasant engagement at Grayson Springs, Va.

Miss Florence Gibbs, the soubrette, is making a big hit with her song called It's Movin' Day.

The Marvelous Rousell will remain on the park circuits until Sept. 11. He is going great.

King Kollins, the banjoist, will shortly join Miss Mabel Clifton in a high-class banjo act.

Chas. Crossman has signed with the John L. Sullivan Co. for the balance of the season.

Miss Bertha Mack, the skatorial princess, is doing well in the roller skating rinks.

Mrs. Jule Levy and family rested at Excelsior Springs, Mo., week of June 24.

The Richards Sisters are making good over the Novelty Circuit.

NEW ORLEANS, LA.

West End Park is drawing record-breaking crowds nightly. It plays the Orpheum attractions. Fischer's Military Band is a big hit.

Athletic Park is getting its share and the big open-air attractions and vaudeville in the Casino seem to please. The Circle Swing, Tours of the World, Figure Eight, Katzenjammer Castle and other concessions report very good business. Maud Daniel took possession of the Casino on June 24, presenting the Maud Daniel Novelty Co. in productions similar to those formerly produced by Weber and Fields.

The Audubon Skating Rink reports big business for the week of June 18. Elmer Burt is giving an exhibition in fancy skating.

There were over 20,000 people at the City and Audubon Park on Sunday, June 17. The attractions were Sperer's Military Band, Braun's Naval Brigade Band and Orchestra, and vaudeville and animated scenes.

The Southern College of Music, of which Mrs. Gabrielle David is president, will give its eleventh annual recital at the Tulane Theatre on Friday, June 22.

The Frederick Family, acrobats supreme, are headliners in their line and have been a big hit at West End Park for the past two weeks.

Signor Faranta, the well-known theatrical manager, has been appointed manager of Athletic Park.

Walter S. Baldwin has leased the Crescent Theatre from Klaw & Erlanger beginning Aug. 26 until Oct. 1. He will present the Baldwin-Melville Stock Co. until Oct. 1, when he will open the new Baldwin Theatre.

The famous tenor, Constantine, of the Royal Opera at Madrid, has been engaged for the French opera for the coming season.

WILLIAM A. KOEPKE.

ALL UP IN THE AIR

An aerial contest between prominent actresses is one of the interesting possibilities in New York for the near future. On behalf of Elizabeth Brice, prima donna of The Social Whirl, at the Casino, an expert balloonist, the Messrs. Shubert have challenged Rose LaHarte, the Hippodrome aeronaut, through her managers, Messrs. Thompson & Dundy, to a balloon contest. Miss La Harte has been offered by the Messrs. Thompson & Dundy $5,000 in cash and a contract for five years at a fat salary if she can negotiate the distance between Manhattan Island and Luna Park in a balloon. The Casino managers will give Messrs. Thompson & Dundy an opportunity to win the amount of the bonus, for they are ready to wager $5,000 that Miss Brice can beat Miss La Harte over the course indicated.

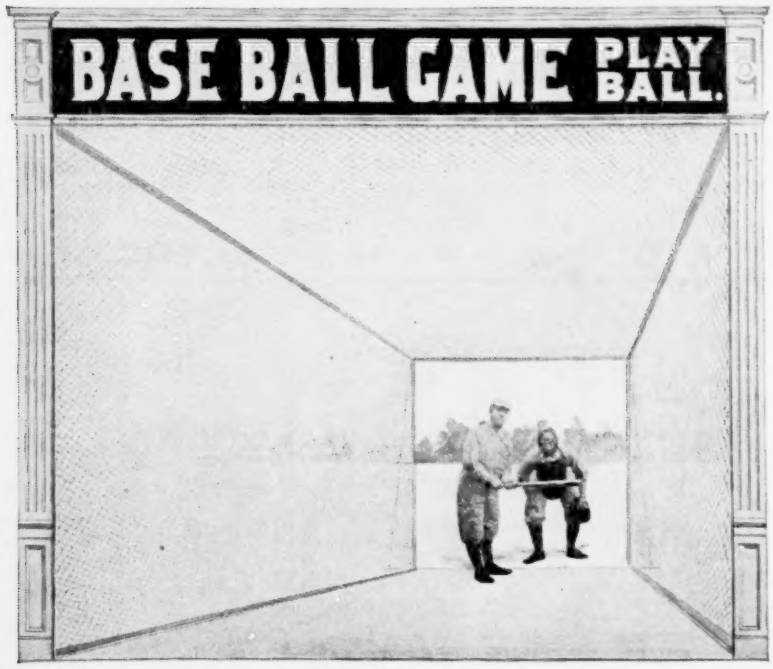

Patented February 6th 1906

For Privilege People with Fairs, Parks, and Carnivals.

This is one of the best and most profitable amusement devices ever offered for public use. A new, original and up-to date Baseball Game. What the game complete consists of is two life size STEEL figures in batting and catching position, handsomely painted in oil colors and finished with two coats of hard varnish, so as to last the season without retouching. One hundred and fifty feet of wire netting, six feet wide, to cover in the game; canvas backing and canvas sign for front, and six dozen baseballs, ready to start work anywhere. All for $65.00. Write for circular. SENSATIONAL AMUSEMENT CO., Knickerbocker Theatre Building, 1402 Broadway, New York City.

WANTED.

MUSICIANS to fill up No. 3 Band. Good Cornets, Basses and Clarionets. Salary according to ability. State all in first letter and be able to join on wire. **CAMPBELL BROS. GREAT CONSOLIDATED SHOWS, Fairbury, Neb., or per Route in this paper.**

WANTED.... ....WANTED

For Keetch & Sparks Famous Exposition Shows: Picture Machine Operator with Machine and Films; also Single Gymnast Performers and a couple of good Shows. **FOR SALE,** Conderman Ferris Wheel, good shape, almost new engine. Address **KEETCH & SPARKS, Pattensburg, Mo., July 2-7; Albany, Mo., July 9-14.**

SYNONYMS!

...ALTRO PARK ...SUCCESS

CONSUMMATED BY

"DELIVERING THE GOODS"

Concessionaires Pleased The Public Delighted.

THE ANSWER

The Management Happy.

WHAT HAVE YOU GOT NEW?

A MONEY GETTER or A DRAWING CARD?

WE WANT IT.

Acts and Novelties—One Week or All Season. Always Looking for the Latest and Best.

SITUATED BETWEEN ALBANY and TROY.

Address MAX ROSEN, Mgr., Altro Park, ALBANY, N. Y.

ROUTES

(Continued from page 19.)

Moore Stock Co.: Rochester, N. Y., Sept. 18, indef.
Myrkle-Harder Stock Co. (Western), Eugene J. Hall, mgr.: Port Huron, Mich., May 21-July 21.
Myrkle-Harder Stock Co. (Southern), Latimore & Leigh, mgrs.: Champaign, Ill., June 25-July 21.
New England Players, Brayham & Lapoint, mgrs.: Norfolk, N. Y ..2-4; Brighton 5-7.
New York Standard Stock Co., Standard Amuse. Co., mgrs.: Oswego, N. Y., 2-7.
North Bros.' Comedians: Oklahoma City, Okla., June 24, indef.
Nye, Tom Franklin, Co.: Denison, Tex., 2-7; Marshall 9-14.
Norris Bros.' Stock Co.: Denison, Tex., July 2-21.
Osman Stock Co., John Osman, mgr.: Hamilton, O., 24-July 7.
Park, C. W., Dramatic Co.: Monessen, Pa., 2-7.
Orpheum Stock Co.: Salt Lake City, Utah, June 11, indef.
Paige, Mabel, Henry F. Willard, mgr.: Jacksonville, Fla., May 14, indef.
Payton Sisters, C. S. Payton mgr.: Sulphur, I. T., July 2-21.
People's Stock Co.: Kansas City, Mo., indef.
People's Theatre Stock Co.: Cedar Rapids, Ia., indef.
People's Theatre Stock Co.: Chicago, Ill., indef.
Peruchi-Gypzene Co., C. D. Peruchi, mgr.: Augusta, Ga., June 13, indef.
Peruchi-Gypzene Co., C. D. Peruchi, mgr. Knoxville, Tenn., June 11, indef.
Phipps, Chas. R., Wm. Morris, mgr.: Burlington, Ia., June 4, indef.
Poli's Stock Co.: Bridgeport, Conn., May 21, indef.
Poli's Stock Co.: Hartford, Conn., indef.
Poli's Stock Co., Lawrence B. Gill, mgr.: New Haven, Conn., Nov. 27, indef.
Poli's Stock Co.: Springfield, Mass., May 21, indef.
Poli's Stock Co., S. Z. Poli, mgr.: Waterbury, Conn., May 7, indef.
Proctor's Stock Co.: Troy, N. Y., June 4, indef.
Proctor's 125th St. Stock Co.: New York City, indef.
Rentfrow's Jolly Pathfineders, J. N. Rentfrow, mgr.: Austin, Tex., 24-July 7.
Raymond, Jack Harkins, mgr.: Merrill, Wis., 2-7.
Redner Stock Co.: Adrian, Mich., June 2, indef.
Runkle, Corinne, Stock Co., M. Runkle, mgr.: Durham, N. C., June 18, indef.
Sites Stock Co. (Sites & Gilbert's Northern), Standard Amusement Co., mgrs.: Sierra Mojada, Mex., May 7-Aug. 20.
Sites Stock Co (Sites & Gilbert's Southern), Standard Amusement Co., mgrs.: Center Square, Pa., April 10-Aug. 20.
Stuttz', J. G., Southern Theatre Co., L. E. Peterson, mgr.: Baton Rouge, La., June 25, indef.
Southern, Chauncey L., Roland A. Osborne, mgr.: Asheville, N. C., June 25, indef.
Standing, Guy, Comedy Co.: Washington, D. C., May 21 indef.
Stewart, Nellie, George Musgrove, mgr.: Chicago, Ill., June 18, indef.
Suburban Gardens Stock Co.: St. Louis Mo., May 20, indef.
Sutherland, Anne: Chicago, Ill., May 20, indef.
Swain, Mack, Theatre Co.: Seattle, Wash., May 27, indef.
Scout's Revenge, Rice & Conley, mgrs.: Weatherford, Tex., 4-5; North Ft. Worth 6; Bridgeport 7; Graham 9; Jacksboro 10; Bowie 11; Waurika 12; Lawton 13; Hobart 14.
Sterling Stock Co., Wm. Triplett, mgr.: Aberdeen, S. D., 25-July 7.
Tucker, Ethel, Stock Co. Mack Bros., mgrs.: Salt Lake City, Utah, indef.
Tuttle, Claire, W. W. Lapoint, mgr.: Warren, Mass., 2-4; Suffield, Conn., 5-7.
Ulrich Stock Co.: Los Angeles, Cal., April 15, indef.
Uncle Tom's Cabin, W. D. Dickey, mgr.: Publication of route prohibited. Any mail addressed in care of The Billboard will be forwarded promptly.
Uncle Tom's Cabin (Chunn's): Pettigrew, Ark., 4; Van Buren 5; Howe, I. T., 6; Tuskahoma 7.
Vale, Louise, Stock Co.: Rochester, N. Y., June 18, indef.
Vallamount Stock Co.: Williamsport, Pa., indef.
Warner Comedy Co., Ben R. Warner, mgr.: McGregor, Ia., indef.
Warren, Rebecca, Stock Co.: Indianapolis, Ind., May 7, indef.
Wayne Stock Co.: Evansville, Ind., May 7, indef.
White Stock Co.: Marinette, Wis., June 3-Sept. 1.
Williams, Malcolm, Stock Co.: Worcester, Mass., indef.
Woodward Stock Co., Woodward & Burgess, mgrs.: Kansas City, Mo., May 14, indef.
When Women Love, Spitz & Nathanson, mgrs.: St. John, N. B., 5-7.
Winninger Bros.' Own, Frank Winninger, mgr.: Oshkosh, Wis., 1-7; Marinette 9-14.

BURLESQUE

LaFayette Burlesque Stock Co.: Buffalo, N. Y., June 4, indef.
Lyceum Stock Co.: Washington, D. C., June 4, indef.
Star Stock Burlesque Co.: Toronto, Ont., June 4, indef.

MUSICAL

MUSICAL ROUTES

Aborn Opera Co., Milton & Sargent Aborn, mgrs.: Hilton, N. J., May 26, indef.
Alcayde, J. H. Hackett, mgr.: Chicago, Ill., June 24-July 14.
Alhambra Opera Co. Milton & Sargent Aborn, mgrs.: New York City June 25, indef.
Augustin Daly Musical Comedy Co., J. C. Duff, mgr.: Denver, Col., June 9-Sept. 1.
Butler, Helen May and Her Ladies' Military Band, J. Leslie Spahn, mgr.: Wichita, Kan., 1-14.
Banda Rossa: St. Louis, Mo., June 17, indef.
Beggar Prince Opera Co., F. A. Wade, mgr.: Ft. Worth, Tex., June 18, indef.
Casino Comic Opera Co., Graves & Adde, mgrs.: Nashville, Tenn., 24-July 14.
Canadian Jubilee Singers, W. T. Cary, mgr.: Franklin, Minn., June 18, indef.
Carle, Richard, Chas. Marks gen. mgr.: Boston, Mass., June 4, indef.
Castle Square Opera Co: Boston, Mass., June 4, indef.
Chamberlin and His Band: Binghamton, N. Y., May 28, indef.
Chester Park Opera Co: Cincinnati, O., June 17, indef.
Cohan, Geo. M., Sam H. Harris, mgr.: New York City, June 4, indef.
Delmar Garden Opera Co.: St. Louis, Mo., May 27, indef.
Duss and His Band: Asbury Park, N. J., 30-July 6; Albany, N. Y., 7; Rochester 8; Erie, Pa., 9; Minneapolis, Minn., 15-28.
Ellery Band: Davenport, Ia., 1-6; (Coliseum Garden) Chicago, Ill., 7-Sept. 30.
Fischer Opera Co., John C. Fisher, mgr.: Atlanticc City, N. J., 1-14.
Fairman's Boston Concert Band, Wm. R. Kern, mgr.: Atlantic City, N. J., June 11-Sept. 8.
Fischer's Military Band, C. M. Fischer, conductor (West End Park): New Orleans, La., indef.
Fischer's World's Fair Orchestra: Petoskey, Mich., July 8-Sept. 15.
Henry and His Band (Ingersoll Park): Des Moines, Ia., May 27-Sept. 9.
Herald Square Opera Co., Frank T. Kintzing, mgr.: Pittsburg, Pa., indef.
His Honor the Mayor: New York City, May 28, indef.
Innes and His Band: Cincinnati, O., June 17-July 7; Pittsburg, Pa., 9-21.
Idora Park Opera Co.: Oakland, Cal., May 28, indef.
Illingsworth Family Orchestra: Rocky Mount, N. C., indef.
Imperial Opera Co., Garrison & Turner, mgrs.: Asbury Park, N. J., June 4, indef.
Kilties Band, T. P. J. Power, mgr.: Wheeling, W. Va., 1-7; Zanesville, O., 8-10; Mt. Vernon 11-14.
Kendall Musical Co.: Portland, Ore., June 10, indef.
Liberati's Military Band: Denver, Col., 24-July 8.
Man from Now, Henry W. Savage, mgr.: Boston, Mass., May 30, indef.
Manhattan Opera Co.: Elmira, N. Y., June 4, indef.
May, Edna, Chas. Frohman, mgr.: London, Eng., March 24, indef.
Newlan's Concert Band, Will F. Newlan, mgr.: Albany, Mo., May 3. indef.
Orpheum Opera Co., Milton & Sargent Aborn, mgrs.: Brooklyn, N. Y., June 25, indef.
Pollard Lilliputian Opera Co.: Moose Jaw, Alberta, Can., 4-5; Regina 6-7; Winnipeg, Man., 9-28.
Pryor, Arthur, and His Band, Don W. Stuart, mgr.: Willow Grove Park, Pa., 17-July 7.
Royal Artillery Band, Joseph DeVito, mgr.: Baltimore, Md., May 14-Sept. 16.
Royal Opera Co.: DesMoines, Ia., June 3, indef.
Rounds' Ladies Orchestra: Detroit, Mich., 30-July 15.
Roscian Opera Co., Wm. Cranston, mgr.: Winnipeg, Man., 25-July 4.
Salt Palace Opera Co.: Salt Lake City, Utah, June 18, indef.
San Francisco Opera Co., W. M. Russell, mgr.: Seattle, Wash., May 20-July 14.
Seeing New York: New York City, June 4, indef.
Slafer and His Brooklyn Marine Band: Brighton Beach, N. Y., June 9, indef.
Social Whirl, Shubert Bros., mgrs.: New York City, April 7, indef.
Stewart Opera Co., Wm. G. Stewart, mgr.: Rochester, N. Y., May 28, indef.
Student King, Henry W Savage, mgr.: Chicago, Ill., June 4, indef.
Sunny South, J. C. Rockwell, mgr. (Paragon Park): Boston, Mass., indef.
Templeton, Fay, Sam H. Harris, mgr.: Chicago, Ill., April 30, indef.
Tourists, Shubert Bros. mgrs.: Boston, Mass., June 4, indef.
Wills', John B., Musical Comedy Co., John B. Wills, mgr.: Mobile, Ala., 2-16.
Weber's Band (White City): Chicago, Ill., 1-14.
Weil's Band: Chicago, Ill., May 26-July 6; Davenport, Ia., 7-14.
Weary Willie Walker, Spitz & Nathanson, mgrs.: Glace Bay, N. S., 4-5; Sydney 6-7.
Williams & Walker, M. B. Raymond, mgr.: Chicago, Ill., June 17, indef.
Zinn's Merrymakers: Salt Lake City, Utah, June 11, indef.

MINSTREL

Chase & Carma's Lady. En route with the Monarch Carnival Co.: See Midway Routes.
Bryant's, G. W. Englebreth, mgr.: Chicago, Ill.,
Harkness & Fox, Roy E Fox, mgr.: Oran, Mo., 2-4; Portageville 5-7; Blytheville, Ark., 9-11; Hayti, Mo., 12-14.
Johnson, Happy Cal., Bob Johnson, mgr.: Hickman, Ky., 4; Fulton 5.
Primrose, Geo.: Manhattan Beach, N. Y., 30-July 13.
Murphy & Gibson's (Steel Pier): Atlantic City, N. J., May 21-July 23.
Tyler's, Chas. W.: Shelbyville, Ky., 3-4.

MISCELLANEOUS

Adams', Geo. H., A. L. Saville, mgr.: Newark, O., 1-7.
Barton Bros.' Illusion Shows, Matt Barton, mgr. (Luna Park): Schenectady, N. Y., June 1-July 10.
Bostock's Animal Arena F. C. Bostock, mgr.: Coney Island, N. Y., May 21, indef.
Davis—Barth Moving Pictures: Corinth, Miss., 2-7.
Davis Vendome Theatre: En route with the Weider Carnival Co. See Midway Routes.
Empire Vaudeville Co. (Heosick Valley Park): North Adams, Mass., 2-7.
Edward's Indoor Zoo: Cleveland, O., indef.
Falina Show (Luna Park): Cleveland, O., May 7-Aug. 12.
Heber-Edson Moving Pictures: Cincinnati, O., 5; Rochester 6; Evansville 7; Newport 8; St. Louis 9.
Imperial Vaudeville Co. (Ocean Pier): Wildwood, N. J., 2-7.

National Printing Co., of Montreal,

183-185 SHEARER STREET, Corner Canal.

The only exclusive show printing house in the Dominion of Canada. We print everything but lithography at American prices with American paper and inks. We print your type work while you wait. Address rush orders to P. O. Box 858. Montreal, Canada. Eastern Office, 604 New Times Building, New York City.

Jolly Ethiopians, S. H. Dudley, mgr. Washington, D. C., 2-7; Alexandria, Va., 9-12; Manchester 13-14.
Keppler & Chamber's Mery-go-round (No. 1), C. J. Keppler, mgr.: Falmouth, Ky., 21-July 6.
Levitch, Prof. L. ..Palmistry Co.: Peoria, Ill., 27-July 7; Lincoln 8-21.
LaTosca, Mme., Temple of Palmistry: En route with the Welder Carnival Co. See Midway Routes.
Lingerman's Samuel & Lucy, Magical & Ventriloquist Entertainment (Wagner's Park): Binghamton, N. Y., May 20-Sept. 22.
McDonald & Campbell's Electrical Show: Carthage, Mo., May 14, indef.
New Era Floating Theatre: Curdsville, Ky., 7.
Powers, Mr. & Mrs., Hypnotist, F. J. Powers, mgr.: Atlanta, Ga., 2-7; season ends.
Pain's Eruption of Vesuvius: Manhattan Beach, L. I., June 23, indef.
Pain's Pompeii, Al. Dolson, mgr.: Chicago, Ill., July 2-Sept. 8.
Prescell & Edna May Magoon, Hypnotists, F.
Rice's Educated Pigs: Alta, Ia., 4.
Rapp, Mr. & Mrs., Augustus Rapp, mgr.: Yorktown, Ind., 2-7.
Sevengala, The Original, Walter C. Mack, mgr.: Detroit, Mich., 2-14.
Society Circus: New Castle, Pa., 2-7.
Sites & Gilbert's Mery go-round, Standard Am. Co., mgrs.: Leighton, Pa., 25-July 10.
Willard Magoon, mgr.: Barton, Vt., May 16-Sept. 1.

TENT SHOWS

Alton, Great, & Anderson, Alton & Anderson, mgrs.: Plymouth, Mich., 4; Carsonville 5; Bad Axe 6; Bay City 7; Flint 9; Saginaw 10; Corunna 11; St. Johns 12; Ionia 13; Greenville 14.
Barnum & Bailey's: Manchester, N. H., 4; Concord 5; Lawrence, Mass., 6; Lowell 7; Lynn 9; Salem 10; Haverhill 11; Portsmouth, N. H., 12; Rochester 13; Portland, Me., 14.
Burch & Reiss: Walla Walla, Wash., 4; Dayton 5; Waitsburg 6; Pomeroy 7; Colfax 9; Moscow, Ida., 10; Pullman, Wash., 11; Garfield 12; Wardner, Ida., 13; Wallacce 14.
Blondin & Leon: Ellsworth, Kan., 2-7; Lyons 9-14.
Cincinnati Amusement Co.: Toledo, O., 2-7; Columbus 9-14.
Canada Frank's: Monterey, Minn., 4.
Cummins' Wild West. Publication of route prohibited. Any mail addressed in care of The Billboard will be forwarded promptly.
Eller's: Shoshone, Ida., 5; Twin Falls 7; Pocatello 12; Idaho Falls 13; Rexberg 14.
Forepaugh & Sells Bros.' Winona, Minn., 4; Baraboo, Wis., 5; Freeport, Ill., 6; Washington, Ia., 7; Kansas City, Mo., 9.
Freed & Perrine: Fennville Mich., 4; Douglas 5; Saugatuck 6; Hamilton 7.
Gollmar Bros.': Rugby, N. D., 4; Devil's Lake 5; Lakota 6; Langdon 7; Mayville 9.
Gentry Bros. No. 1; Chicago, Ill., July 9-Aug. 18.
Hagenbeck's, Carl: Mankato, Minn., 4; Worthington 5; Sioux Falls, S. D., 6; Sioux City, Ia., 7; DesMoines 9; Oskaloosa 10 ;Ottumwa 11; Keokuk 12; Burlington 13; Kewanee, Ill., 14.
Jones' Enormous: Luray, Va., 4.
Kennedy's Wild West (Wonderland Park): Boston, Mass., May 29-Aug. 1.
Kemp Sisters' Wild West: Lexington, Ill., 4; Chenoa 5; Gridley 6; El Paso 7; Eureka 9; Washington 10.
Mackay's European, Andrew Mackay, mgr.: Port Washington, O., 4; Sugar Creek 5.
Melbourn, Great: South Shore, S. D., 4; Summit 5; Wilmot 6; Browns Valley, Minn., 7.
Norris & Rowe's: Davidson, Sask., Can., 4; Regina 5; Indian Head 6; Moosomin 7; Virden, Man., 9; Carberry 10; Souris 11; Deloraine 12; Killarney 13; Mordea 14.
Pawnee Bill's Wild West: Brighton Beach, N. Y., June 18, indef.
Ringling Bros.': LaCrosse, Wis., 4; Red Wing, Minn., 5; Minneapolis 6; St. Paul 7; Duluth 9; Superior, Wis., 10; Wadena, Minn., 11; Grafton, N. D. ,12; Winnipeg, Man., 13-14.
Robbins' Frank A.: St. Albans, Vt., 4.
Robinson, John: Beardstown, Ill., 4; Virdin 5; Litchfield 6; Decatur 7.
Sells-Floto (General Offices): Denver, Col., indef.
Silver's, Bert Silver, mgr.: Hopkins Station, Mich., 4; Dorr 5; Wayland 6; Middleville 7.
Schuyler & Morrows: Walker, Kan., 4; Victor 5; Ellis 7.
Shelby, James: Cookeville, Tenn., 4.
Sun Bros.' (General Offices): Toledo, O., indef.
Van Amburg: Publication of route prohibited. Any mail addressed in care of The Billboard will be forwarded promptly.
Wallace: Sparta, Ill., 4; Murphreysboro 5; Metropolis 6; Marion 7.
Washburn & D'Alma's: Fall River, Mass., 2-4; New Bedford 5-7; Newport, R. I., 9-10.

MIDWAY COMPANIES

Ament's, Capt. W. D., Shows: Ft. Madison, Ia., 1-7.
American Amusement Co.: Williamsport, Pa., 2-7; Hazelton 9-14.
Brundage & Fisher Amusement Co.: Galena, Kan., 2-7.
Bauscher Carnival Co.: Neillsville, Wis., 2-7.
Beasley Amusement Co., R. C. Beasley, mgr.: Oshkosh, Wis., 2-14.
Carolina Amusement Co.: Huntington, W. Va., 2-7.
Cosmopolitan Shows & Wild West, H. Snyder, gen. mgr.: Mason City, Ia., 2-7.
Cosmopolitan Amusement Co.: Nashua, N. H., 2-7.
Delgarian Combined Carnival Shows, B. Delgarian, mgr.: Hickman, Ky., 2-7.
Dixie Carnival Co., Dana Thompson, mgr.: North Platte, Neb., 2-7.
Davis Amusement Co.: Miami, I. T., 2-6.
Ferari's, Francis, Shows: Brighton Beach, N. Y., May 28, indef.
Gaskill Carnival Co.: St. Louis, Mo., 2-7.
Gem Amusement Co.: New Castle, Ind., 2-7.
Great Eastern Amusement Co.: Butler, Pa., 2-7; Franklin 9-14.
Hoosier Amusement Co.: Montpelier, O., 2-7.
Hatch, J. Frank, Shows: Muskegon, Mich., 2-7; Cadillac 9-14.
Heck Amusement Co., Will S. Heck, mgr.: Wabash, Ind., 2-7.
Hampton Amusement Co., Jacck Hampton, mgr.: Farmville, Va., 2-7.
Hendricks-Shipley Carnival Co., S. C. Hendricks mgr.: Belleville, Kan., 2-7.
Independent Carnival Co.: Yellville, Ark., 3-7.
Inter-State Amusement Co., Doc Long, mgr.: New Haven, Pa., 2-7.
Jones & Adams Century Show: Clifton Forge, Va., 2-7.
Lees,' Frances, Greater Shows: New Castle, Ind., 2-7; Peru 9-14.
Metropolitan Carnival Co.: Lancaster, Wis., 2-7.
Mundy Shows, Great, A. P. Mundy, mgr.: Kenosha, Wis., 2-7; Freeport, Ill., 9-14.
Monarch Carnival Co.: Marseilles Ill., 2-7; Prairie DuChiene 9-14.
Owens Amusement Co.: Pond Creek, Okla., 1-7.
Patterson & Brainerd Carnival Co.: Marshalltown, Ia., 2-7; Dixon, Ill., 9-14.
Parker, C. W., Amusement Co.: Savannah, Mo., 2-7.
Parker, Great, Amusement Co.: Sioux City, Ia., 2-7; Mankato, Minn., 9-14.
Parker, New, Amusement Co.: Clinton, Mo., 2-7.
Royal Amusement Co., B. H. Tipps, mgr.: Ridge Farm, Ill., 2-7.
Robinson Amusement Co.: Ashland, Ky., 2-7; Connersville, Ind., 9-14.
Sites & Gilbert's Carnival Co., Standard Am. Co., mgrs.: Leighton, Pa., 25-July 10.
Smith Greater Shows: Beaver Falls, Pa., 2-7.
Thornton's Carnival Co.: Pittsfield, Mass., 2-7.
Tomasso-Sibley Carnival Co.: Atlantic City, N. J., 2-7.
United Exhibition Co.: Connellsville, Pa., 2-7.
U. S. Carnival Co.: Pekin, Ill., 2-7.
Verno Show, L. J. Stallo, mgr.: Hickman, Ky., 2-7.
Weider, Will H., Carnival Co.: Washington C. H., O., 2-7; Eaton 9-14.
Wright's Exposition Shows: Mitchell, Ind., 2-7.
Wixom Bros.' Greater Shows: Deckerville, Mich., 2-7; St. Clair 9-14.
Weis-Sangster Amusement Co., Geo. E. Sangster, mgr.: Willimantic, Conn., 2-7; Holyoke, Mass., 9-14.

ADDITIONAL PERFORMERS' DATES

Ardelle & Leslie: Port Allegheny, Pa., 2-7; (Hanlon's Point) Toronto, Ont., 9-14.
Adams, Musical (Oakwood Park): Pittsburg, Pa., 2-7.
Acker & Collins: Cleveland, O., 2-7.
Arminta & Burke (Farm): Toledo, O., 2-7; (Avon Park) Youngstown 9-14.
American Newsboys' Quartet (Wonderland Park): Danville, Ill., 2-7; (Grand) Hamilton, O., 9-14.
Auer & DeOnzo (Cedar Point): Sandusky, O., 9-14.
All, Hunter & All (Pastor's): New York City, 2-7.
American Trumpeters, Four (Lake Side Park): Akron, O., 2-7.
Allaire & Lind (Lagoon): Ludlow, Ky., 2-7.
Arnsburg & Marette (Gwynn Oak Park): Baltimore Md., 2-7.
Burke & Urline (Andre O. H.): Connersville, Ind., 2-7.
Baldwins, The Flying (Wonderland Park): Indianapolis, Ind., 25-July 7.
Bar & Evans: Lima, O., 2-7; Mansfield 9-14.
Bates & Ernest (Tumbling Dam Park): Bridgeton, N. J., 2-7; (Central Park) Allentown, Pa., 9-14.
Beauchamp (Bijou): Appleton, Wis., 2-4; (Bijou) Green Bay 5-7; (Bijou) Marinette 9-14.
Burns & Finn (Henderson's): Coney Island, N. Y., 2-7; North Beach 9-14.
Bristol's Ponies (Street Fair): Pittsburg, N. Y., 2-7.
Broderick, Dave (Oak Summit Park): Evansville, Ind., 2-7.
Baker, Edwin, & Co. (Pastor's): New York City, 2-7.
Barry & Wolford (Pastor's): New York City, 2-7.
Barlows, Breakaway (Dominion Park): Montreal, Can., 2-7; (Street Ry. Park) Quebec 9-14.
Banks, Charley (Bijou): Oshkosh, Wis., 2-4; (Bijou) Appleton 5-7.
Bison City Trio (People's Summer Park): Leavenworth, Kan., 2-7.
Barry & Johnson (Keith's): New York City, 2-7; (Keith's) Philadelphia, Pa., 9-14.
Bowery Boys' Quartet (Ingersoll Park): Des Moines, Ia., 8-21.
Boni, Fonti (Junction Park): New Brighton, Pa., 2-7.
Bell & Richards (Luna Park): Johnstown, Pa., 2-7.
Crecco Bros: Red Band, N. J., 2-7; Summit 9-14.
Carrier, J. T..: En route with the Cincinnati Amusement Co. See Tent Show Routes.
Cooper, E. Y. (Empire): Oklahoma City, Okla., indef.
Cunningham & Smith (Hoosick Valley Park): North Adams, Mass., 2-7; (Berkshire Park) Pittsfield 9-14.
Clermonto, Frank & Etta (Acme): Sacramento, Cal., 2-7.
Canter & Barlet (Steeplechase Pier): Atlantic City, N. J., 2-14.
Caprice, The Original (Cook's Park): Evansville, Ind., 2-7; (Forest Park) Little Rock, Ark., 9-14.
Cate Family: Chicago, Ill., 2-7; (Park) Peru 9-14.
Clark, Eddie, & Co. (Proctor's 23d St.): New York City, 2-7.
Cuttys, Six Musical (Hammerstein's): New York City, 2-7.
Collins & Hart (Hammerstein's): New York City, 2-7.
Camille Trio (Hammerstin's): New York City, 2-7.
Cook & Clinton (Chester Park): Cincinnati, O., 2-7.
Del-A-Phone (Idle Hour Park): Pittsburg, Kan., 1-7; (Crystal Park) Sedalia, Mo., 8-14.
Deveau, Hubert (Junction Park): Beaver Falls, Pa., 2-7.
Dervin, Jas. T. (People's): Leavenworth, Kan., 2-7; (People's) Excelsior Springs, Mo., 9-14.
DeRenzo & LaDue (Dominion Park): Montreal, Can., 2-7.
Davis & Walker (Lincoln Park): New Bedford, Mass., 2-7; (Sacandaga Park) Gloversville, N. Y., 9-14.
DeMont Trio Robert (Delmar Garden): Oklahoma City, Okla., 2-7.
Dorsch & Russell (Electric Park): Baltimore, Md., 2-7; Pleasure Bay, N. J., 9-14.
Dodd & LaBart (Fairyland Park): Memphis, Tenn., 2-7.
Delmo (Point Gratiot): Dunkirk, N. Y., 2-7.
Davis, Mark & Laura (Shadyside Park): Westport, Me., 2-14.
DeChaunt, Harry (Gynn Oak Park): Baltimore, Md., 2-7.
Doyle & Granger (Bijou): Racine, Wis., 2-7.
DeVilbis, Great (Olympic Park): Chattanooga, Tenn., 2-7.
Demonio & Belle (Pastor's): New York City, 2-7.
Earl & Wilson (Ramona Park): Grand Rapids, Mich., 2-7; (Lake Michigan Park) Muskegon, 9-14.
Emmett & Kane (Erie's Casino): North Beach, L. I., 2-7; (Saratoga Park) Pottstown, Pa., 9-14.
Edward's School Boys & Girls (Keith's): New York City, 2-7.
Ethardo, Naomi (Chester Park): Cincinnati, O., 2-7.
Early & Late (Summer Park): Shreveport, La., 2-7.
Ellsworths, Four (Coney Island,): Cincinnati, O., 2-7.
Fox & Ward (O. H.): German Valley, N. J., 2-7.
Franklin, Anna (Park): Evansville, Ind., 9-14.
Follett, Donnie (Family): Gloversville, N. Y., 2-7; (Fountain Park) Great Barrington, Mass., 9-14.
Fink, Henry (Imperial): Leadville, Col., 2-7; (Empire) Colorado Springs 9-14.
Frank, Marvelous, & Little Bob (New York Roof): New York City, 2-7.
Fernande-May Duo (Forest Park): Kansas City, Mo., 25-July 7; (Delmar Garden) Oklahoma City, Okla., 9-14.
Gardner & Maddern (Pleasure Bay): Long Branch, N. J., 2-7.
Gordon & Chacon (Waldameer Park): Erie, Pa., 2-7.
Gray & Graham (Park): Athol, Mass., 2-7; (Hoag Lake Park) Woonsocket, R. I., 9-14.
Gleasons, The, & Houlihan (Keith's): New York City, 2-7.
Gossenz, Walter J. (High St. Theatre): Columbus, O., 2-Aug. 3.
Gross, William (Dreamland Park): Decatur, Ill., 1-7; (White City) Springfield 8-14.
Hamlin, M. (Rink): Preston, Ont., 2-7; (Hanlon's Point) Toronto 9-14.
Hickman Bros. (Keith's): New York City, 2-7; (Keith's) Philadelphia, Pa., 9-14.
Howard & Germaine: Fairbury, Ill., 2-7; (Lake View Park) Terre Haute, Ind., 8-14.
Holman, Harry (Spring Lake Park): Trenton, N. J., 9-14.
Hussey, Geo. W. (Edgewood Park): Shamokin, Pa., 2-7.
Harrison Bros. (Iowana Park): DesMoines, Ia., 2-7.
Hibbert & Warren (Wonderland Park): Danville, Ill., 2-14.
Howard, Chas.(Keith's)· New York City, 2-7.
Herbert, Carl (Proctor's 23d St.): New York City, 2-7.
Howards, Dancing (Gratiot Park): Dunkirk, N. Y., 2-7; (Farm) Toledo, O., 9-14.
Holcombe, Curtis & Co. (Park): Taunton, Mass., 2-7; (Park) Haverhill 9-14.
Hall, Mr. & Mrs M. D. (Crystal): Frankfort, Ind., 2-7.
Huntress (Crystal): Frankfort, Ind., 2-7.
Jaques, Albert, & Bro. (Beachwood Park): Shelbyville, Ky., 2-7.
Judson,T he Great (Gentry Bros.' Show No. 2): St. Louis, Mo., indef.
Jones & Raymond (Family Park): Sioux City, Ia., 2-7; (Crystal Park) Omaha, Neb., 9-14.
Jolly & Wild (Fountain Park): Great Barrington, Mass., 2-7.
Johnsons, Sabel (Keith's): New York City, 2-7.
Jarvis & Tudor (McBeth Park): Lima, O., 2-7.
Kneedlers, The (Island Park): Sunbury, Pa., 2-7.
Lindstrom & Anderson (At Home): Rock Island, Ill., 2-7.
Kinsons, Famous (Keith's): New York City, 2-7.
Kita-Banzai Troupe (Proctor's 23d St.): New York City,2 -7.
Keith, Jos. R., & Co. (Four Mile Creek Park): Erie, Pa., 2-7.
Kohler & Marion (See Breeze Pavilion): Ironduquoit, N. Y., 2-14.
Kiltie Trio (Southern Park): Pittsburg, Pa., 2-7.
Kobers, The Three (Stars): Cripple Creek, Col., 2-7; (Empire) Colorado Springs 9-14.
Kelly & Kent (Pastor's): New York City, 2-7.
Lawrence & Grace (Sylvester Park Casino): Salisbury, N. C., 2-7.
LaMoines, The Three (Coney Island): Cincinnati, O., 2-7.
Louise, Mlle. (Coney Island): Cincinnati, O., 2-7.
LaJess, Theo. & Camille (Summer Park): Excelsior Springs, Mo., 2-7.
Lambert, Renshaw & Harbottle (Empire): Los Angeles, Cal., 2-7; Bakersfield 9-14.
LeRoy, Marie A. (Oakwood Park): Pittsburg, Pa., 2-7.
Lombard Bros. (People's): Leavenworth, Kan., 2-7.
LaTour, Frank (Gillespie Park): Gillespie, Ill., 1-7.
Mitchell, Dick (Olcott Beach): Olcott, N. Y., 2-7.
Mills & Lewis (Delmar Garden): Oklahoma City, Okla., 2-7; (Forrest Park) Kansas City 9-14.
Melvins, Four (New York Roof): New York City, 2-7.
Miles & Rikard (Keith's): New York City, 2-7.
Markley & Moran (Keith's): New York City, 2-7.
Morris & Morris (Proctor's 23d St.): New York City, 2-7.
MaGarto, Great (Point Gratiot): Dunkirk, N. Y., 2-7.
Martin & Vann (Crystal): Anderson, Ind., 2-7.
Mantell's Marionettes (Orpheum): Chillicothe, O., 2-7.
Meyers, Ben (Brookside Farm): Athol, Mass., 2-7.
McDowell, John & Alice (Collin's Garden): Columbus, O., 2-7.
McKay & Frederick(Oak Summit Park): Evansville, Ind., 2-7.
Norworth, Jack (Proctor's 23d St.): New York City, 2-7.
O'Day, Ida (Ramona Park): Grand Rapids, Mich., 2-7; (Riverside Park) Saginaw 9-14.
Orpheus Comedy Four (Proctor's 23d St.): New York City, 2-7.
Pelot, Fred & Annie (Proctor's 23d St.): New York City, 9-14.
Platte, Great (Hampdon Pond): Holyoke, Mass., 2-7; (Pootunsic Lake) Pittsfield 9-14.
Pauls, The (Empire): Ashtabula, O., 25-July 7.
Periscoffs, The Five (Celeron Park): Jamestown, N. Y., 2-7.
Potts & Potts (Crystal): Frankfort, Ind., 2-7.
Roodi, Marvelous (Riverside Park): Saginaw, Mich., 2-7; (Wenona Beach) Bay City 9-14.
Rousell, Marvelous (Family): Sioux City, Ia., 2-7; People's) Excelsior Springs, Mo., 9-14.
Reddick, Mabel (Air Dome): St. Joseph, Mo., 24, indef.
Russell, Reckless (Electric Park): Kansas City, Mo., 3-July 14.
Rawls & Von Kaufmann (Pastor's): New York City, 2-7.
Reilly & Morgan (Pastor's): New York City, 2-7.
Redding, Francesca, & Co. (Oak Summit Park): Evansville, Ind., 2-7.
Stanley, Gertrude (Sunnyside Park): Toronto, Ont., 2-14.
Stanley & LeRoy (Kyer's Lake Park): Canton, O., 2-4.
Severance, Margaret (Grand): Portland, Ore., 2-7.
Schwartz, Mme. Louisa (Coney Island): Cincinnati, O., 2-7.
Stantonne, Mlle (Pickwick): San Diego, Cal., 2-7.
Sylvester, Jones, Pringle & Morrell (New York Roof): New York City, 2-7.
Spook's Minstrels (Hammerstein's): New York City, 2-7.
Sharp Bros. (Hammerstein's): New York City, 2-7.
Selbini, Dalla (Hammerstein's): New York City, 2-7.
Scott & Wilson (Chester Park): Cincinnati, O., City, 2-7.
Sullivan, John L. (Lagoon): Ludlow, Ky., City, 2-7.
Spadoni, Paul (Majestic): Chicago, Ill., 9-14.
Smiths, Musical (White City): Duluth, Minn., 2-14.
Sherman & Fuller (Lakeside Casino): Akron, O., 2-7.
Smith, Warren S. (Forest Park): Mississippi City, Miss., Indef.
Stapleton & Chaney (Society Circus): New Castle, Pa., 2-7; (Society Circus) Alliance, O., 9-14.
Slorede, Nellie (Oak Summit Park): Evansville, Ind., 2-7.
Smith & Regan (Pastor's): New York City, 2-7.
Scott, Mike (Pastor's): New York City, 2-7.
Thurgate, Lillian, & Co. (Proctor's 23d St.): New York City, 2-7.
Townsend, Charlotte (Keith's): Cleveland, O., 25-July 28.
VanGofre & Cotrely: Mayfield, Ky., 2-7.
Van Alstyne & Henry (Proctor's 23d St.): New York City, 2-7.
Vardaman (O. H.): Fargo, N. D., 4-5; (Family Park) Sioux City, Ia., 9-14.
Victors, The (Celeron Park): Jamestown, N. Y., 2-7.
Wagner, May (Schaefer's Garden): Columbus, O., 2-7.
Wrest Family, The (Park): Duluth, Minn., 2-7; (Orpheum) St. Paul 9-14
Waldo Bros.: Deckerville, Mich., 2-7; St. Clair 9-14.
Welch, Lem: Sidney, Australia, indef.
Washer Bros. (Family): Sioux City, Ia., 2-7; (Crystal) Omaha, Neb., 9-14.
West, John A. (Oak Summit Park): Evansville, Ind., 2-7.
Wilcox, Elton L. (Point Gratiot): Dunkirk, N. Y., 2-7.
Webb, Harry L. (People's Park): Leavenworth, Kan., 2-7.
Woodford & Marlboro (Grand): Findlay, O., 2-7; (Lagoon) Ludlow, Ky., 9-14.
Yamamoto Brothers (Myers' Lake Casino): Canton, O., 2-7; (Shea's) Buffalo, N. Y., 9-14.
Zingari Troupe (Henderson's): Coney Island, N. Y., 2-7.

ADDITIONAL ROUTES

(Received too late for classification.)

Almond's, Jethro, Moving Pictures: Walhalla, S. C., 4 -5; Pendleton 6-7.
Colonial Stock Co.: Rutland, Vt., 9-14.
Barkoot Carnival Co.: Canton, O., 1 -7; New Castle, Pa., 9-14.
Cole Bros.' Show: Lapeer, Mich., 6.
Cash Carnival Co.: Bismarck, N. D., 2-7.
Cutter Stock Co., Wallace R. Cutter, mgr.: Parkersburg, W. Va., 2-14.
Callahan Dramatic Co. (Under canvas): Neosho Mo., 9-11; Seneca 12-14.
Campbell Bros.' Show.: Thief River, Falls, Minn., 4; Barnesville 5; Wahpeton, N. D., 6; Morris, Minn., 7; Glenwood 9.
DeCastro's, Maurice, Vaudeville Tent Show: Memphis, Tenn., 26-July 30.
Fairyland Carnival Co.: Cambria, Ill., 2-7.
Fraser Comedy & Vaudeville Co.: Rutland, Vt., 2-7.
Golden Rule Comedy Co.: Gardiner Bros., mgrs.: Mendon, Ill., 2-7.
Hargreaves' Show: Woburn, Mass., 4; Concord, 5; Ipswich 6; Gloucester 7.
Keystone Dramatic Co., Max A. Arnold, mgr.: Vinal Haven, Me., 2-7; Thomaston 9-11; South West Harbor 12-14.
Keetch & Sparks' Exposition Shows: Pattonsburg, Mo., 2-7; Albany 9-14.
Lucky Bill's Show: Sunrise, Neb., 9; Central City 10; Marquet 11; Aurora 12; Hampton 13; Bradshaw 14.
Lowry Bros.': Mahanoy City, Pa., 4; Locust Gap 5; Excelsior 6; Sunbury 7; Danville 9-10; Catawissa 11; Bloomsburg 12; Berwick 13-14.
Lake Brady Stock Co., D. G. Hartman, mgr.: Kent, O., May 30, indef.
McAuliffe, Jere, Stock Co.: Willard Stanton, mgr.: Calais, Me., 2-7; Eastport 9-11; Elsworth 12-14.
Mahara's Minstrels: Cranbrook, Alta., Can., 4; Fernie 5; Blairmore 6; Pincher Creek 7; High River 9; Calgary 10-12.
Proctor's Minstrels: Geo. M. Proctor, mgr.: Nashua, Ia., 2-7.
Robbins', Frank A., Shows: St. Albans, Vt., 4; Waterbury 5; Randolph 6; Barre 7; Bristol 9; Brandon 10.
Southern Carnival Co.: Durango, Col., 2-7.
Stowe's Uncle Tom's Cabin Co.: Chinook, Mont., 5; Malta 6; Glasgow 7; Poplar 9; Williston, N. D., 10.
St. Louis Amusement Co.: Sterling, Ill., 2-7.
Ward Stock Co.: Bellows Falls, Vt., 2-7; Saranac Lake, N. Y., 9-14.

Big Acts For Parks

AMUSEMENT BOOKING ASSOCIATION, Inc., 724-6 Chicago Opera House Blk., CHICAGO.

DIRECTORY

Alphabetically arranged of Agents, Hotels, Music Publishers and Dealers in Theatrical, Circus and Park Supplies.

Advertisements not exceeding one line in length, will be published, properly classified, in this Directory, at the rate of $10 for one year (52 issues), provided they are of an acceptable nature. Price includes one years subscription to The Billboard. Regular advertisers, who use in excess of $50 worth of space annually are entitled to one line free of charge for each fifty dollars or fraction thereof, covered by their contracts.. This Directory is revised and corrected weekly, changes in firm names and addresses being recorded as soon as they are received.

AERIAL ADVERTISING

Silas J. Conyne, 403 McLean ave., Chicago, Ill.

AERONAUTS

Belmont Sisters' Balloon Co., Reed City, Mich.
Dorothy DeVonda, Box 546, Otsego, Mich.
Grimsley & Co., Freeport, O.
Northw'stn Balloon Co., 71 Fullerton av.,Chicago
Prof. Chas. Schwartz, Humboldt, Tenn.

ANIMAL DEALERS

Wm. Bartels, 169 Greenwich st., N. Y. C.
Cross, Wild Beast Merchant, Liverpool, Eng.
Carl Hagenbeck, Stellingen-Hamburg, Germany.
Linwood H. Flint, North Waterford, Me.
Louis Ruhe, 248 Grand st., New York City.
Schilling's Zoo, 28 Cooper sq., New York City.

ARTIFICIAL FLOWERS

Botanical Dec. Co., 271 Wabash ave., Chicago.

BALLOONS

Geo. A. Paturel & Co., 41 Warren st., N. Y. C.

BALLY HOO, ETC.

Maggie Murphy Co., 23 Duane st., N. Y. C.

BAND INSTRUMENTS

Frank Holton & Co., 167 E. Madison st., Chicago
Lyon & Healy, 205 Wabash ave., Chicago, Ill.

BOOKING AGENCIES

G. J. Prescott Agency, 218 Lumber Exchange, Minneapolis, Minn.

BURNT CORK

The Hess Co., 223 S. Fitzhugh, Rochester, N. Y.

BUTTONS, ETC.

St. Louis Button Co., 415 Lucas ave., St. Louis.

CALCIUM LIGHT

Ox-Hydrogen Gas Manufacturers.

Cin'ti Cal. Light Co., 108 4th st., Cincinnati.
St. Louis Cal. Light Co., 516 Elm st., St. Louis.

CALLIOPES

Geo. Kratz, Evansville, Ind.
Thos. J. Nichol & Co., Cincinnati, O.

CANDY FLOSS MACHINES

Am. Floss Candy Co., 23 Duane st., N. Y. C.
Bartell Floss Mch. Co., 16 Murray st., N.Y.C.
Electric Candy Machine Co., Nashville, Tenn.
Empire Cream Separator Co., Bloomfield, N. J.

CANDY AND CONFECTIONS

For Circuses, Parks, Summer Gardens, etc.

Dirnberger Pop Corn Co., 185 Seneca st.,Buffalo
Garden City Pop Corn Wks., 46 State, Chicago.
Wm. F. Madden & Co., 14-16 Desbrosses, N.Y.C.
Geo. Miller & Sons Co., 255 S. 3d, Philadelphia.
New York Confection Co., 76 Varick st., N.Y.C.
Victor M. Grab & Co., 88 LaSalle st., Chicago.
Rueckheim Bros. & Eckstein, 241 Peoria st., Chicago.
Shotwell Mfg. Co., 117 Michigan st., Chicago.

CANES AND WHIPS

Cleveland Cane Co., Cleveland, O.
I. Eisenstein, 44 Ann st., New York City.
D. C. Ricketts, 50 Ann st., New York City.
Singer Bros., 82 Bowery, New York City.
United States Flag Co., 2243 Gilbert, Cincinnati.
Western Bargain House, 272 Madison, Chicago.

CARS (R. R.)

Circus and Theatrical

Arms Palace Horse Car Co., Chicago.
Mt. Vernon Car Mfg. Co., Mt. Vernon, Ill.
The Venice Transportation Co., St. Louis, Mo.

CIRCUS SEATS

New and Second-Hand

F. A. McHugh, 59-61 Chaplin st., Cleveland, O.
U. S. Tent & Awn. Co., 156 W.Randolph,Chicago

CIRCUS WAGONS

Cages, Dens and Band Chariots.

Sullivan & Eagle, Peru, Ind.

CONFECTIONERY MACHINES

Lanier & Driesbach, 788 Poston st., Memphis.
Kingery Mfg. Co., 106 E. Pearl st., Cincinnati.
W. Z. Long, Springfield, O.

CONFETTI

St. Louis Confetti Co., St. Louis, Mo.
U. S. Fireworks Co., St. Louis and Memphis.
United States Flag Co., 2243 Gilbert, Cincinnati.

CONSTRUCTORS ELECTRIC AND SCENIC SHOWS

Austen-Bradwell-McClellan Co., 237 E. 41st st., N. Y. C.

CUTS

Halftones, Engravings, etc.

Clark Eng. Co., Milwaukee, Wis.
Knox Engr. Co., 515 Bate st., Knoxville, Tenn.
Life O'Gravure Co., LaCrosse, Wis.
Queen City Engr. Co., Blymer bldg., Cincinnati.
Strate Engr. Co., Park Row bldg., New York.

DANCING SCHOOLS

Prof. P. J. Ridge, 127 LaSalle st., Chicago.

Fair Buttons. St. Louis Button Co.

DECORATIONS

And Dealers in Flags, Bunting, Festooning, etc.

United States Flag Co., 2243 Gilbert, Cincinnati.

ELECTRICAL STAGE EFFECTS

Carrick Elec. Mfg. Co., 277 Madison, Chicago.
Globe Electric Co., 419 W. 42d st., N. Y. C.

FESTOONING

Natl. Tissue Mfg. Co., 647 Fulton st., Brooklyn.
United States Flag Co., 2243 Gilbert, Cincinnati.

FILMS

Manufacturers, Dealers in, and Rental Bureau.

Amer Vitagraph Co., 116 Nassau st., N. Y. C.
American Biograph Co., 11 E. 14th st., N. Y. C.
Chicago Film Ex., 133 S. Clark st., Chicago.
Eugene Cline & Co., 2 W. 14th st., N. Y. C.
Edison Mfg. Co., 31 Union sq., New York City.
Gaston Melies, 204½ E. 38th st., New York.
Kleine Optical Co., 52 State st., Chicago; 127-129 W. 32d st., New York City.
S. Lubin, 23 S. 8th st., Philadelphia, Pa.
McAllister, 49 Nassau st., New York City.
Miles Bros., 10 E. 14th st., New York City.
Miles Bros., 790 Turk st., San Francisco, Cal.
Natl. Film Renting Co., 62 N. Clark st.,Chicago
Pathe Cinematograph Co., 42 E. 23d st., N. Y. C.; 35 Randolph st., Chicago.
Selig Polyscope Co., 41 Peck Court, Chicago.
L. M. Swaab & Co. 338 Spruce st., Philadelphia

FIREWORKS

B. E. Gregory, 167 Dearborn st., Chicago.
Miller's, 263 S. 3d st., Philadelphia, Pa.
Pain Pyrotechnic Co., 17 Michigan ave., Chicago

FLAGS

Austin & Co., 99 Fulton st., New York City.
E. McConaughy, 19 Broadway, New York.
National Flag Co., Cincinnati, O.
United States Flag Co., 2243 Gilbert, Cincinnati.
U. S. Tent & Awn. Co., 156 W.Randolph,Chicago

GAMING DEVICES

Spindles, Club House Furniture, etc.

Barr & Co., 56 5th ave., Chicago.
B. V. Clark, 9 Weybosset st., Providence, R. I.
Cowper Mfg. Co., 168 Clinton st., Chicago.
Deane, 1057 Central ave., Cincinnati, O.
H. C. Evans & Co., 125 S. Clark st., Chicago.
Jesse James, Ft. Scott, Kan.
Klein & Miller, 43 Leonard st., New York City.
D. Miller Mfg. Co., Kansas City, Mo.

GREASE, PAINTS, ETC.

Make-up Boxes, Cold Cream, etc.

The Hess Co., 223 Fitzhugh st., Rochester, N. Y.

HARNESS

Plumes and Trappings for Circus and Adv. Use.

Schaembs Plume Co., 612 Metrop'n av., Brooklyn

HOTELS

Lodging and Boarding Houses Frequented by the Profession.

CHICAGO, ILL.
Hotel Belmont, Eur., 153 W. Madison.
Alhambra (New), Eur., cor. 16th and State.
City Hotel, Eur. and Am., cor. 19th & State.

ILLUSIONS

Curiosities and Side-Show Goods (Manufacturers of and Dealers in.)

M. Roltaire, "Dreamland," Coney Island, N.Y.
Prof. Chas. Catulle, 356 Bloomfield ave., Bloomfield, N. J.
Chas. B. Weston, 4 Caruthers, Lawrence, Mass.
J. W. Zarrow, 124 W. Liberty st., Cincinnati.

JEWELRY

For Stage Use.

Bennett Jewelry Co., 1645 N. 10th st., Phila.
Holsman & Alter 178 E. Madison st., Chicago.
Rogers, Thurman & Co., 156 Wabash, Chicago.
Singer Bros., 82 Bowery, New York City.

JUGGLERS' GOODS

Edw. VanWyck, 1665 Pullen ave., Cincinnati.

KNIVES

Harry L. Weisbaum, 240 E. Madison st., Chicago

LAUGHING GALLERY MIRRORS

J. M. Naughton Co., 129 S. High, Columbus, O.

LIGHTS

Beacons, Torches for Circuses and Tent Shows.

Bolte & Weyer, 223-225 Michigan st., Chicago.
Geo. Taylor, 97 Cliff st., New York City.
U. S. Tent & Awn. Co., 156 W.Randolph,Chicago
Windhorst & Co., St. Louis, Mo.

MAGIC LANTERNS

Stereopticons, etc.

Amer Vitagraph Co., 116 Nassau st., N. Y. C.
McAllister, 49 Nassau st., New York City.
Kleine Optical Co., 52 State st., Chicago.
L. Manasse, Tribune bldg., Chicago.

MFRS. MECHANICAL AMUSEMENT DEVICES

Carousels, Roller Coasters, Chutes, Ferris Wheels, etc

Armitage-Herschell Co., N. Tonawanda, N. Y.
Cagney Locomotive Works, 474 B'way, N. Y. C.
W. R. Conderman, Hornellsville, N. Y.
Eli Bridge Co., Roodhouse, Ill.
Herschell-Spillman & Co., N. Tonawanda, N. Y.
Frederick Ingersoll, 307 4th ave., Pittsburg.
W. H. Labb, Indianapolis, Ind.
W. F. Mangels Carousel Wks., Coney Island, N. Y.
North Penn. Iron Co., Erie ave., Sta. Phila.
C. W. Parker, Abilene, Kan.
Traver Circle Swing, 66 Broadway, New York.

MEDICINE SHOW

Supply Houses.

J. T. R. Clark, 942 Walnut st., Kan. City, Mo.
F. P. Horn, 1613 Central ave., Cincinnati, O.
Singer Bros., 82 Bowery, N. Y. C.

MERRY-GO-ROUND ORGANS AND ORCHESTRIONS

Boecker Org. & Orch. Co., 432 E. 17th, N. Y. C.
J. S. Gebhardt, 3024 Lawrence st., Philadelphia.
P. Pomero & Co., 809 Federal st., Philadelphia.

MOVING PICTURE MACHINES

Amer Vitagraph Co., 116 Nassau st., N. Y. C.
Chicago Film Ex., 133 S. Clark st., Chicago.
Eugene Cline & Co., 59 Dearborn st., Chicago.
Alfred L. Harstn & Co., 138 E. 14th, N. Y. C.
Harbach & Co., 809 Filbert st., Philadelphia.
Kleine Optical Co., 52 State st., Chicago; 127-129 W. 32d st., New York City.
S. Lubin, 23 S. 8th st., Philadelphia, Pa.
McAllister, 49 Nassau st., New York City.
Miles Bros., 10 E. 14th st., New York City.
Miles Bros., 790 Turk st., San Francisco, Cal.
Natl. Film Renting Co., 62 N. Clark st.,Chicago
Pathe Cinematograph Co., 42 E. 23d st., N. Y. C.; 35 Randolph st., Chicago.
P. Pomero & Co., 809 Federal st., Philadelphia
Selig Polyscope Co., 41 Peck Court, Chicago.

MUSIC PUBLISHERS

The Following Firms will be glad to send copies of New Songs to Recognized Members of the Profession

Leo Feist, 134 W. 37th st., New York City.
Natl. Music Co., 41 W. 28th st., N. Y. C.
Jerome K. Remick & Co., 45 W. 28th, N. Y. C.
Will Rossiter, 225 Washington st., Chicago.
Thompson Music Co., 275 Wabash ave., Chicago.

NOVELTIES

American Pearl Mfg. Co., 247 N. 2d, Phila.
Ross Curio Co., Laredo, Tex.
Victor M. Grab & Co., 88 LaSalle st., Chicago.
Green & Co., 375 Wells st., Chicago.
Handy Things Co., 69 Rowe st., Ludington, Mich.
The Eagle Co., 106-108 Fulton st., N. Y. C.
Joseph Koehler, 150 Park Row, New York City.

ORGANS AND ORCHESTRIONS

Billhorn Bros., 56 5th ave., Chicago.
Boecker Org. & Orch. Co., 432 E. 17th, N. Y. C.

PAPIER MACHE

M. H. Riddell, 5 Wells st., Milwaukee, Wis.

PASTE BRUSHES

For Billposters, Circus and Theatrical Agents.

Elder & Jenks, 127 N. 5th st., Philadelphia.

PHOTOGRAPHERS

Who Cater Especially to the Theatrical Profession.

F. Wendt, Photo., Boonton, N. J.
Wilson Studio, 246-248 State st., Chicago.
J. W. Wilson, 162 State st., Chicago.

PLAYS AND MSS.

Dealers in, Authors, Agents and Brokers.

Chas. McDonald & Co., 53 Washington, Chicago
Darcy & Wolford, 1402 B'dway, New York City.
Miss Elizabeth Marbury, 1430 B'way, N. Y. C.
Will Rossiter, 225 Washington st., Chicago.
Sanger & Jordan, 1432 B'way, N. Y. C.
Selwyn & Co., 1141 Broadway, N. Y. C.
W. B. Watson, 383 Pearl st., Brooklyn, N. Y.
Winnett Play Bureau, 1402 B'way, N .Y. C.
Eugene A. White, 1451 Broadway, N. Y. C.

PRINTERS

of Pictorial Posters and Big Type Stands, Streamers, etc.

Ackermann-Quigley Litho Co., Kan. City, Mo.
American Show Print Co., Milwaukee, Wis.
Bell Show Print, Sigourney, Ia.
Chicago Show Print Co., 140 5th ave., Chicago.
Crescent Eng. & Prtg Co., 322 2d st., Evansville, Ind.
Donaldson Litho Co., Newport, Ky.
Fergus Prtg. Co., 22 Lake st., Chicago.
Great W. Prtg. Co., 5-13 Elm st., St. Louis, Mo.
Walker Litho. & Prtg. Co., W. 12th, Erie, Pa.
Hennegan & Co., Cincinnati.
Massillon Sign & Show Print. Co., Massillon, O.
Penn Prtg. & Pub. Co., Philadelphia, Pa.
Steger Poster Works, Steger, Ill.
The Coppergraph Co., Indianapolis, Ind.
U. S. Litho., Russell-Morgan Print, Norwood, O.
Wilmans & Bryant, 400 Main st., Dallas, Tex.

PRINTERS

Of Theatrical Letterheads, Contracts, Programs, etc., etc.

Church Prtg. Co., 416 Elm st., Cincinnati, O.
Crescent Eng. & Prtg Co., 322 2d st., Evansville, Ind.
E. L. Fantus & Co., 355 Dearborn st., Chicago.
Nonpareil Prtg. Co., 425 Elm st., Cincinnati, O.
Steger Poster Works, Steger, Ill.
Volunteer Prtg. Co., Reynoldsville, Pa.
Worth Printing Co., Webbersville, Mich.

SCENIC PAINTERS

And Dealers in Scenery, etc.

Eugene Cox, 643 Van Buren st., Chicago, Ill.
John Herfuth, 2182 Boone st., Cincinnati.
James Slipper, 168 E. Columbia st., Detroit, Mich.
Sosman & Landis, 236 S. Clinton st., Chicago.

SIDE SHOW PAINTING

S. Bock, 62 Blue Island ave., Chicago.
U. S. Tent & Awn. Co., 156 W.Randolph,Chicago

SHOOTING GALLERIES

W. F. Mangels Carousel Wks., Coney Island.
Wm. Wurfflein, 208 No. 2d st., Philadelphia.

SLOT MACHINES

Manufacturers and Dealers in.

American Mutescope Co., 11 E. 14th st., N.Y.C.
Automatic Constr. Co., 108 Fulton st., N. Y. C.
Caille Bros., Detroit, Mich.
Consolidated Mach. Co., 1036 Arch, Philadelphia
Cosmopolitan Nov. Co., 214 N. 8th, Philadelphia
Douglas Post Card & Machine Co., 27 No. 10th st., Philadelphia.
R. Edena, 568 Arch st., Philadelphia, Pa.
Gasser Mfg. Co., Webster, Mass.
Jas. McCusker Am. Sup. Co., 227 N. 8th, Philadelphia, Pa.
Mills Novelty Co., 11 S. Jefferson st., Chicago.
Rosenfield Mfg. Co., 583 Hudson st., N. Y. C.
Sloan Novelty & Mfg. Co., 932 No. 9th st., Philadelphia, Pa.
Watling Mfg. Co.,153 W. Jackson, Chicago.

SONG BOOKS

Will Rossiter, 225 Washington st., Chicago.
I. Whiteson, 240 E. Madison st., Chicago.

SONG SLIDES

For Illustrated Songs.

Amer Vitagraph Co., 116 Nassau st., N. Y. C.
Chicago Film Exchange, 133 S. Clark st., Chicago.
Eugene Cline & Co., 10 E. 14th st., N. Y. C.
Kleine Optical Co., 52 State st., Chicago; 127-129 W. 32 st., New York City.
McAllister, 49 Nassau st., New York City.
National Film Renting Co., 62 N. Clark st., Chicago, Ill.
Selig Polyscope Co., 43 Peck Court, Chicago.

STAGE HARDWARE

J. R. Clancy, 247 Salina st., Syracuse, N. Y.
Union Elev. & Mach. Co., 144 Ontario, Chicago.

St. Fair Buttons. St. Louis Button Co.

STORE HOUSES

Chicago House Wreck Co., 35th and Iron, Chicago, Ill.

STREET MEN'S SUPPLIES

For Fair Followers, etc.

Coe, Yonge & Co., 612 St. Charles, St. Louis.
Fabricius, 907 N. Broadway, St. Louis, Mo.
E. L. Fantus & Co., 355 Dearborn st., Chicago.
M. Gerber, 729 South st., Philadelphia.
Victor M. Grab & Co., 88 LaSalle st., Chicago.
The Goldsmith Toy & Importing Co., 122 E. Fourth st., Cincinnati, O.
Holsman & Alter, 178 E. Madison, st., Chicago
The Horowitz Co., 106 Canal st., N. Y. City.
I. Eisenstein, 44 Ann st., New York City.
Levin Bros., Terre Haute, Ind.
W. F. Miller, 144 Park Row, N. Y. C.
Newman Mfg. Co., 81 Woodland ave., Cleveland.
Rogers, Thurman & Co., 156 Wabash, Chicago.
Will Rossiter, 225 Washington st., Chicago.
Shryock-Todd Co., 617 N. 4th st., St. Louis, Mo.
N. Shure & Co., 264 Madison st., Chicago.
Shapiro & Karr, 428 South st., Philadelphia.
Singer Bros., 82 Bowery, New York City.
Western Bargain House, 272 E. Madison,Chicago
Harry Weisbaum, 240 E. Madison, Chicago.
I. Whiteson, 240 E. Madison st., Chicago.

TEACHER OF VENTRILOQUISM

Prof. S. Lingerman, 705 N. 5th st., Philadelphia

THEATRICAL AGENTS

Chas. Bornhaupt, 1132 Broadway, N. Y. C.

TENTS

Baker & Lockwood Co., 415 Delaware st., Kansas City, Mo.
Geo. B. Donavin & Co., Columbus, O.
Dougherty Bros.' Tent Co., St. Louis, Mo.
J. C. Goss & Co., Detroit, Mich.
M. R. Kunkely, 163 South st., N. Y. C.
The Murray Co., 59 S. Washington st., Chicago
Chas. P. Seider Tent Co., Detroit, Mich.
Thompson & Vandiveer, 816 Pearl, Cincinnati
U. S. Tent & Awn. Co., 156 W.Randolph,Chicago
Chas. D. Weston, 6161 Wentworth ave., Chicago

TICKET PRINTERS

Ackermann—Quigley Co., Kansas City, Mo.
American Ticket Co., Toledo, O.
Globe Ticket Co., 112 N. 12th, Philadelphia.
Thrash-Lick Prtg. Co., Ft. Smith, Ark.
Weldon, Williams & Lick, Ft. Smith, Ark.

TIGHTS

S. B. Call, 244 Main st., Springfield, Mass.

TOY BALLOONS

Q. Nervione, 66 N. Franklin st., Chicago.
Geo. A. Paturel, 41 Warren st., N. Y. C.
Singer Bros., 82 Bowery, N. Y. C.

TRANSFER COMPANIES

R. Guthman Trans. Co., 225 Dearborn, Chicago

TRUNKS

Belber Trunk & Bag Co., 152 Columbia ave., Philadelphia.
C. A. Taylor Trunk Wks., 37 E. Randolph st., Chicago.

UNIFORMS

M. C. Lilley & Co., Columbus, O.
Western Uniform Co., 214 Clark st., Chicago.

VAUDEVILLE AGENCIES

Frank Melville, 1402 Broadway, N. Y. C.
Edw. Shayne, 87 Washington st., Chicago.
Thearle-Buckley, 827 St. James bldg, N. Y. C

WIRE WORKERS' SUPPLIES

Bennett Jewelry Co., 1645 N. 10th st., Phila.
T. N. Mott, 415 Dearborn st., Chicago.
Rogers, Thurman & Co., 156 Wabash, Chicago.

Engravers Ruby Glass

Green and Gold glass, etc., suitable for engraving. Prompt attention given to all orders.

AMERICAN GLASS SPECIALTY CO

MONACA, PA.

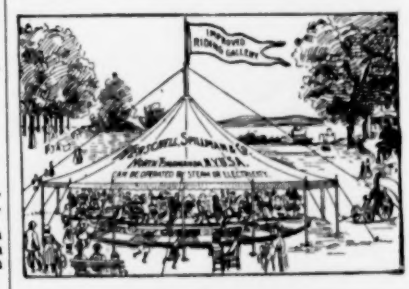

Sole Manufacturers of

20th CENTURY and TONAWANDA **MERRY-GO-ROUNDS**

And

..MINIATURE RAILWAYS...

AMUSEMENT OUTFITTERS

HERSCHELL-SPILLMAN CO.,

Sweeney St., NORTH TONAWANDA, N. Y.

New Opera House,

EMPORIA, VA.

On A. C. L. and Southern Railways. 5,000 people to draw from. Attractions Wanted. Well ventilated and equipped with electric fans. Will be kept open during the Summer Season.

CONVENTIONS

Reunions, Conclaves, Assemblies

ALABAMA

Florence—United Order of Odd Fellows Grand Lodge. Aug. 7-11. W. T. Breeding, Box 292, Montgomery, Ala.
Montgomery—Knights of Pythias Grand Lodge. (Colored). Aug. 13-16. R. A. Blount, Box 471, Birmingham, Ala.

ARKANSAS

Hot Springs—Knights of Pythias Grand Lodge (colored). July 10-14. W. E. Hill, 115 Pine st., Texarkana, Ark.
Texarkana—Bar Association of Arkansas and Tennessee. July 10-12. R. R. Lynn, Little Rock, Ark.

COLORADO

Castle Rock—State Editorial Assn. July 23-24. S. E. Case.
Colorado Springs—International Typographical Union of America. Aug. 13. J. W. Bramwood, Newton Claypool bldg., Indianapolis, Ind.
Denver—Rathbone Sisters Grand Temple. Aug. 14. Mary McCandlass, Florence, Col.
Denver—Knights of the Golden Eagle Grand Castle. Aug. 9-10. Wm. Fernley, 1642 Tremont st., Denver, Col.
Denver—National Beta Theta Pi Fraternity. July 23-27. W. L. Turman, 6-14 Kittridge bldg.
Denver—Benevolent Protective Order of Elks. July 16-18. Fred C. Robinson, Dubuque.
Denver—National Laundrymen's Assn. Aug. —. W. E. Fitch, LaSalle, Ill.

CONNECTICUT

New Haven—P. O. S. of A. State Camp. Aug. 7. S. E. Corcker, 104 Gregory st., New Haven, Conn.
New Haven—American Veterinary Medical Assn. Aug. 21-24. Dr. Jno. J. Repp, 5246 Osage ave., Philadelphia, Pa.
New Haven—International Municipal Electricians' Assn. Aug. 15-17. E. P. Forter, Corning, N. Y.
West Haven—State Firemen's Assn. July 19-20. John S. Jones, Westport.
New Haven—American Institute of Teachers. July 9-12.

DISTRICT OF COLUMBIA

Washington—I. O. O. F. Grand Encampment. July 17. Jos. Burroughs, 515 7th st., S. E., Washington, D. C.
Washington—Negro Young People's Christian and Educational Congress. July 3-9.

GEORGIA

Atlanta—State Retail Grocers' Assn. July 14-16. Jno. Bratton, Empire bldg., Atlanta, Ga.
Augusta—Grand United Order of Emancipation. July 26-29.
Augusta—A. O. U. W. Grand Lodge. Aug. 8. Joseph Eholich, Albany, Ga.
Hartwell—Georgia Weekly Press Assn. July (2d week. W. A. Shackleford, Lexington, Ga.
Rome—Independent Benevolent Order State Con. July 17-24. W. S. Cannon, 206 Jonesboro ave., Atlanta, Ga.
Columbus—C. T. A. U. State Society. July 10-11. Wm. A. Manning, 609 Park bldg., Cleveland, O.
Columbus—U. R. K. O. T. M. State Encampment. July 22-28. R. R. Shipley, Box 102, Columbus, O.
Atlanta—National Negro Business League. Aug. 30. Emmet J. Scott, Tuskegee, Ala.
Savannah—Seaboard Air Line Surgeons' Assn. July 13-14. J. W. Palmer, Alley.
Valdosta—Sunday-School Dist. Con. July 11. William M. Clark, 802 Troup st.

ILLINOIS

Chicago—German M. E. Sunday-School Con. July 12-15. Sec'y, 220 W. 4th st., Cincinnati, Ohio.
Chicago—International Piano, Organ and Musical Instrument Workers' Union of America. July 9. Chas. Dold, 849 Irving ave., Chicago.
Chicago—Associated Billposters and Distributors of U. S. and Canada. July 9. Chas. Bernard, Tribune bldg.
Chicago—National Order of Ko Kosi. July 11. A. M. Hull, 1431 Monadnock bldg.
Chicago—National Live Stock Exchange. July 19-21. C. W. Baker, Union Stock Yards.
Chicago—National Sunday-School Association of German Methodist Episcopal Church. July 12-16.
Chicago—National Retail Furniture Dealers' Assn. July 10-13.
Chicago—State Bar Assn. July 12-13. James H. Matheny, Springfield, Ill.
Chicago—Western Chess Assn. Aug. 20-25. H. F. Lee, 1001 Ft. Dearborn bldg., Chicago.
Chicago—National Expressmen's Mutual Benefit Assn. July 17. C. M. Nixon, 65 Broadway, New York City.
Chicago—League of American Municipalities. Aug. —. Jno. MacVicar, DesMoines, Ia.
Chicago—International Brotherhood of Teamsters. Aug. 6. Edw. L. Turley, 147 Market st., Indianapolis, Ind.
DesPlaines—Epworth League Institute. July 31-Aug. 5.
Galesburg—Spanish-American War Veterans' State Encampment. July 20-21. Charles R. Perry, 180 LaSalle st., Chicago, Ill.
Peoria—Sons of Veterans U. S. A. Aug. 20-25. H. H. Hammer, Pennsylvania.
Peoria—Ladies' Aid Society of S. of V. National Convention. Aug. 20-25. Miss Gertrude E. Meis, Philadelphia, Pa.

INDIANA

Bethany Park—Bethany Assembly. July 18-Aug. 13.
Fort Wayne—State Federation of German Societies. Aug. —. Peter Hammstein, Evansville, Ind.
Indianapolis—Knights of Pythias Grand Lodge (colored). July 24-26. Remus Moore, 1931 Alvord st., Indianapolis, Ind.
Indianapolis—National Master Sheet Metal Workers' Assn. Aug. 8-9. W. H. Barnard, 255 Main st., Norfolk, Va.
Mt. Vernon—Y. P. S. C. E. State Con. July 17-19. Rev. Paul Press.
West Baden—Reunion 28th Indiana Regiment Assn. Aug. 17. H. T. Henson, French Lick, Ind.
Winona Lake—Gideons National Con. July 20-22. William C. Hall, Indianapolis, Ind.
Winona Lake—Young People's Societies of the United Presbyterian Church. Aug. 8-12. Rev. G. E. Hawes, Braddock, Pa.

IOWA

Cedar Rapids—State Pharmaceutical Assn. July 10-12. G. H. Boyson, Cedar Rapids, Ia.
Colfax—Epworth League State Assembly. Aug. 1-14. G. G. Gill.
Council Bluffs—Interstate Railway Mail Assn. July 27.
Davenport—D. O. H. Grand Lodge. Aug. —. C. H. Hebbeln, 1302 6th st.
DesMoines—Society of the Army of the Philippines. Aug. 13-15. Col. J. C. Loper.
DesMoines—State Bar Association. July 14-15. C. C. Cole.
Iowa City—Knights of Pythias Grand Lodge. Aug. 8. H. D. Walker, Mt. Pleasant, Iowa.
Iowa City—Rathbone Sisters Grand Temple. Aug. 8-9. Mrs. E. E. Parsons, Marion, Ia.
Spirit Lake—Knights Templar Grand Commandery. July 10-13. D. M. Brownlee, Sioux City, Ia.

KANSAS

Atchison—Daughters of Bethel National Convention. Aug. 15-17. John Harlin, Leavenworth.
Beloit—North Central Kansas Editorial Assn. July 27. Henry R. Honey, Mankato, Kan.
Hiawatha—Life and Annuity Assn. Aug. 21. W. F. Shale.
Kansas City—Knights of Pythia Grand Lodge. July 24-26. Jno. E. Lewis, Box 1017, Wichita, Kan.
Kinsley—Epworth League Dist. Con. Aug. —. Rev. C. E. Wood, Kinsley.
Wichita—State Rural Letter Carriers' Assn. Aug. —. Arthur Bell.

KENTUCKY

Cedar Rapids—State Bankers' Assn. Aug. 13-14.
Frankfort—Knights of Pythias Grand Lodge Con. July 26-28. W. W. Wilson.
Frankfort—Y. M. I. Grand Council. Aug. 20-21. Edward C. Dauson, New Haven.
Henderson—I. O. O. C. Grand Court. July 24. Rev. J. M. Munday.
Henderson—Knights of Pythias Grand Lodge (colored). July 17. J. M. Munday, Henderson.
Lawrenceburg—G. U. O. of Odd Fellows Grand Lodge. July 10-12. G. W. Saffell, Lawrenceburg, Ky.
Lawrenceburg—Household of Ruth Dist. Grand Con. No. 24. July 10. Mrs. Daisy M. Taffel, Box 295, Lawrenceburg, Ky.
Lexington—United Brothers of Friendship and Sisters of the Mysterious Ten National Grand Lodge. July 28-Aug. 1.
Owensboro—B. Y. P. U. State Convention. Aug. 1-4. Rev. J. T. Watts, Second st., Louisville, Ky.

LOUISIANA

Baton Rouge—G. U. O. of O. F. Dist. Grand Lodge No. 1. July 10. Henry Andrews, 310 St. Charles st., Baton Rouge, La.

MAINE

Lewiston—United Spanish War Veterans' State Con. Sept. —. A. Stearns, Norway, Me.

MARYLAND

Lincoln—Epworth League State Assembly. July 31-Aug. 9. L. O. Jones, Lincoln, Neb.

MASSACHUSETTS

Boston—National Archery Assn. Aug. 21-22. Wallace Bryant, Boston, Mass.
Boston—National Whist Congress. July 9-14. J. Eberhood, 545 Pearl st., New York City.
Boston—Royal and Select Masters' Grand Council. July 7. B. H. Stillyard, 1111 Eoff st., Wheeling, W. Va.
Boston—International Order of Good Templars, National Grand Lodge. July 26-Aug. 1. W. H. Clark, 208 Watson st., Ripon, Wis.
Boston—American Waterworks Assn. July 10-14. J. M. Diven, 14 George st., Charleston, S. C.
Boston—American Philatelic Assn. Aug. —. Wm. C. Stone, Springfield, Mass.
Boston—American Protestant Assn. National Grand Lodge. Aug. 10. W. W. Crozier, Philadelphia, Pa.
Boston—Imperial Council of the Mystic Shrine. July 5-12.
Boston—National Association of Co-operative Mutual Insurance Companies. July 10-14.
Boston—American Water Works Association. July 10-14.
Boston—Deutscher Orden Harugari Grand Lodge. Aug. 4-6. Charles Gerber, Webster, Mass.
Boston—United Gold Beaters' National Union. Aug. 20. Thomas Delaney, 88 Barrow st., New York City.
East Northfield—Northfield Summer Conferences. June 22-Oct. 1. W. R. Moody, East Northfield, Mass.
Fitchburg—Journeymen Plumbers, Steam and Gas Fitters' State Con. July 29. William H. Churchill, Brockton, Mass.
Gloucester—Templars of Honor and Temperance. Aug. 14. C. S. Woodruff, 20 Park st., Bloomfield, N. J.
New Bedford—Societe L' Assomption. Aug 15. Clarence F. Cromier, Waltham, Mass.
Newburyport—State Letter Carriers' Assn. July 13-14. Geo. E. Leavitt, Box 170.
Springfield—American Wire Weavers' Protective Assn. July 21. E. E. Desmond, 139 Shillman ave., Brooklyn, N. Y.
Worcester—Swedish-Finnish Societies of New England and New York Picnic. July 4. Viktor Emanuelson, 136 Eastern ave., Worcester.
Worcester—Sons of St. Georgs Grand Lodge. July 24. Jno. W. C. Sargent, Westminster, Mass.
Worcester—National Amateur Oarsmen's Association. Aug. 10-11. P. N. Hurley, Franklin ave., Worcester.

MICHIGAN

Ann Arbor—D. O. H. Grand Lodge. Aug. 7. Geo. Reichard, 216 S. Schley st., Ann Arbor, Mich.
Battle Creek—State Rural Letter Carriers' Assn. July 24-25. H. E. Crum, Hillsdale, Mich.
Battle Creek—State Rural Letter Carriers' Assn. July 26-27. H. E. Crum, Hillsdale, Mich.
Detroit—Order of the Amaranth. Aug. 8. William Dooley, 87 Harrison ave., Detroit, Mich.
Detroit—National Colored Women's Assn. July 9-14. Mrs. Cornelia Bowen, Waugh, Ala.
Detroit—Y. P. C. U. of the Universalist Church. July 11-18.
Detroit—American Cemetery Superintendents' Assn. Aug. —. F. Ernich, Supt. Woodlawn Cemetery, Detroit, Mich.
Fremont Lake—Reunion Michigan Veterans' Assn. Aug. 20-25. S. G. Allen, Fremont, Mich.
Jackson—State Pharmaceutical Assn. Aug. —. E. J. Van Marter.
Kalamazoo—Michigan Hay Assn. Aug. 2-3. E. C. Forrest, Saginaw.
Lake Mackinac—Union Made Garments Manufacturers' Assn. July 24-26. Walter Church, 13 Astor Place, New York City.
Menominee—Swedish United Sons of America Con. July (4th Wednesday). Albert Manistee.
Muskegon—I. O. G. T. Grand Lodge. Aug. —. W. W. Goble, Traverse City, Mich.
Negaunee—Sons of St. George Grand Lodge. July 19-21. Henry Cardew, National Mine, Mich.
Orin—Epworth League State Con. July 18-22. Emma B. Bower, Ann Arbor, Mich.
Port Huron—Michigan Knights of the Grip. Aug. —. F. L. Day, Jackson.
Sault Ste. Marie—State Probate Judges' Assn. July 31-Aug. 3.

MINNESOTA

Minneapolis—American Woman's Press Assn. Aug. 13. Mrs. Mary M. North, Snow Hill, Md.
Minneapolis—Woman's Relief Corps National Con. Aug. 13. Mary R. Morgan, Alma, Neb.
Minneapolis—Daughters of Veterans. Aug. 16-17. Estelle Heung, 92 Park st., Massillon, O.
Minneapolis—Ladies of the G. A. R. Aug. 13-15. Mrs. Catherine Ross, 3655 Arapboe st., Denver, Col.
Minneapolis—National Paper Trade Assn. July 26-27. Jno. Leslie, 240 First ave., Minneapolis, Minn.
Minneapolis—Reunion 4th Regiment Minn. Infantry. Aug. 14. Calvin R. Fix, Bank of Commerce, Minneapolis, Minn.
Minnehaha—Reunion 1st Minn. Volunteer Infantry. Aug. 13. F. L. McKurick, Soldiers' Home, Minnehaha.
St. Paul—National Women's Veteran Relief Union. Aug. —. Julia C. Meagher, Rochester, N. Y.
St. Paul—Biennial Saengerfest of the Saengerbund of the Northwest. July 26-29.
St. Paul—Union Veterans' Union National Encamp. Aug. 13-15. H. L. Dean, Washington, D. C.

MISSISSIPPI

Hattiesburg—Knights of Pythias Grand Lodge. July 10-12. Walter S. P. Doty, Grenada, Miss.
Jackson—State Baptist Assn. July 17. C. P. Hunter, Natchez, Miss.

MISSOURI

Boonville—Missouri Drummers' Assn. July 5-7. Fred Henger, Boonville.
Kansas City—Knights of Pythias Grand Lodge (colored). July 24-28. A. W. Lloyd, 3137 Pine st., St. Louis, Mo.
Mexico—Knights of Tabor and Daughters of the Tabernacle. July 24. Rev. J. G. Hayes, Mexico, Mo.
Pertle Springs—Epworth League State Con. July 19. C. Comfort, 10th and Olive sts., Pertle Springs, Mo.

NEBRASKA

Omaha—B. Y. P. U. National Convention. July 18-21. Rev. H. W. Reed, Rock Island, Ill.
Omaha—Baptist Young People's Union of America. July 12-15.
Savannah — Independent Order of Ancient Knights Aug. 7. E. W. Denham, Madison, Ga.

NEW HAMPSHIRE

Alton Bay— Christian Burden Bearers' Assn. Aug. 21. L. N. Olmstead, Manchester, N. H.

NEW JERSEY

Asbury Park—School of Methods, N. J. Sunday-School Assn. July 7-14. Rev. S. D. Price, Shrewsbury, N. J.
Asbury Park—State Veterinary Medical Assn. July 12-13. Dr. Wm. Herbert Lowe, Paterson.
Atlantic City—Amalgamated Sheet Metal Workers' International Alliance. Aug. —. Jno. E. Gray, Kansas City, Mo.
Atlantic City—International Acetylene Assn. July 10-12. Lucius S. Bergelow, 265 Broadway, New York City.
Atlantic City—National Union Supreme Society. July 16. J. W. Myers, Box 563, Toledo, Ohio.
Lily Dale—City of Light Assembly. July 13-Sept. 2. Mrs. F. E. Evstaphieve, 109 19th st., Buffalo.
Newark—North American Gymnastic Union. July 6-14.
Plainfield—State Master Builders' Assn. July (last part). D. S. Dunavan, 102 Park ave., Plainfield.
Sea Isle City—American Flint Glass Workers' Union. July 9. J. L. Dobbins, 308 Meredith bldg., Toledo, O.

NEW YORK

Alexandria.—State Furniture Warehousemen's Assn. July 8. W. C. Reid, 32 E. 42d st., New York City.
Brockport—Western New York Firemen's Assn. July 24-25. C. F. Foley, Lockport, N. Y.
Buffalo—North American Skat League.
Buffalo—Disciples of Christ National Con. Aug. —. Dr. B. G. Long, 409 Mooney Bldg., Buffalo, N. Y.
Buffalo—International Jewelry Workers' Assn. July 9. William F. Schade, Box 141, Philadelphia, Pa.
Buffalo—American Federation of Catholic Societies. July 29-31. Anthony Mater, 4150 Wyoming st., St. Louis.
Buffalo—National Master Composition Roofers of the U. S. July 14-16. W. K. Thomas, 61 Warren st., Chicago, Ill.
Buffalo—North American Skat League. July 14-16. Henry Wulff, 195 Genessee st.
Buffalo—National Harness Manufacturers' and Dealers' Protective Assn. Aug. 13-15. Wm. C. Peters, 393 Elliott st., Buffalo, N. Y.
Champlain—International Accident Underwriters Assn. July 10-13. G. L. McNeill, 161 Devonshire st., Boston, Mass.
Gloversville—Knights of Pythias Grand Lodge. July 24-26. S. W. Eckman, Binghamton, N. Y.
Ithaca—Central N. Y., Volunteer Assn. July 24-26. James Murphy, Ithaca.
Lake Champlain—International Accident Underwriters' Assn. July 10-13.
New York City—Catholic Young Men's National Union. Aug. —. James H. Fitzgerald, Mechanics Valley, Pa.
New York City—Furniture Association of America. July 16-18.
New York City—International Stereotypers' and Electrotypers' Union. Aug. 13-18. M. B. Connelly, 52 Pulitzer bldg., New York City.
New York City—National Furniture Manufacturers of America. July 16-17. Jas. P. Hayes, 428 Lexington ave., New York City.
Niagara Falls—National Apple Shippers' Assn. Aug. —. A. Warren, Boston, Mass.
Niagara Falls—National Confectionery Salesmen's Assn. Aug. 1-3. Wm. R. Moffat, 1237 Erie ave., Philadelphia, Pa.
Niagara Falls—American Photographers' Assn. Aug. 7-9. M. Edward Wilson, Savannah, Ga.,
Niagara Falls—State Volunteer Firemen's Assn. July 24-26. H. M. Little, Macedon, N. Y.
Niagara Falls—National Newsdealers' Assn. Aug. —. M. E. Golden, New York.
Oneida—P. M. I. O. O. F. State Encampment. July 9-11. Charles F. Wright, Syracuse, N. Y.
Rochester—State Optical Society. Aug. 6-9. H. C. Watts, Syracuse, N. Y.
Saratoga—Ancient Order of Hibernians and Ladies' Auxiliary in America. July 16-21.
Saratoga Springs—A. O. H. Ladies Auxiliary, tion. July 17-21. James T. Carroll, New Hayden bldg., Columbus, O.
Saratoga Springs—State Master House Painters & Decorators Assn. July 17-19. D. T. Holland, 193 4th st., Troy, N. Y.
Utica—D. O. Harugari. Aug. 2. Charles Lauber, 107 Somers st., Brooklyn.

NORTH CAROLINA

Asheville—Commercial Law League of America. July 30-Aug. 4.
Asheville—State Firemen's Assn. July 10-12. W. C. Von Glahn, Wilmington.
Corneleus—U. C. U. Reunion. Aug. 2. F. C. Sherrill, Charlotte.
Durham—I. O. F. Grand Encampment. Aug. 8. J. T. King, Wilmington, N. C.

NORTH DAKOTA

Dickinson—Knights of Pythias Grand Lodge. July 18-19. E. L. Richmond, Minnewaukan, N. D.
Fargo—State Bankers' Assn. July 16. W. C. MacFadden, Commercial Bank, Fargo.

OHIO

Cedar Point—Knights of Columbus Outing. July 9-16.
Cedar Point—State Master House Painters' and Decorator's Assn. July (last part). Joel Kennedy, 944 Linn st., Cincinnati, O.
Cincinnati—State Building Assn. League. July 24. C. G. King, Massillon.
Cincinnati—Benevolent Order of Buffalos Grand Herd. Aug. 28-30. T. H. Clay, Huntington, W. Va.
Cincinnati—U. S. League of Local Building Assn. July 25-26. Herman Cellarius, U. S. Revenue Office, Cincinnati, O.
Cleveland—Catholic Educational Assn. July 10-12. F. J. Howard, Columbus.
Cleveland — National Electrical Contractors' Assn. of U. S. July 18. W. H. Morton,
Cleveland—International Stove Mounters' Union. July 10. J. H. Kaefer, 166 Concord ave., Detroit, Mich.
Cleveland—Swiss Turners of the United States. July 23-27.
Cleveland—Nat'l Electrical Contractors' Assn. of U. S. July 17-21.
Cleveland—White Shrine of Jerusalem. July 27-28. Mrs. Alice H. Smith, 2 Logan Place.
Cleveland—D. O. H. Grand Lodge. Aug. 8-9. Charles Breves, 43 Ellcson ave., Cleveland, O.
Clyde—Epworth League, Sandusky Dist., Con. June 26-27. H. K. Ronk, Norwalk.
Columbus—Knights of the Maccabees of the World National Encampment. July 22. L. E. Sisler, Port Huron, Mich.
Columbus—United Commercial Travelers' Supreme Council. June 28. Chas. Daniel, 638 North Clark st., Columbus.
Conneaut—National Finnish Temperance Society. July 25-28. Secretary, Ishpeming, Mich.
Dayton—Y. P. C. U. Con. of United Presbyterian Church of U. S. Aug. 1-5. Rev. G. E. McStravick.
Dayton—American Florists & Ornamental Horticulturists' Society. Aug. 21-24. Wm. J. Stewart, 79 Milk st., Boston, Mass.
Dennison—Epworth League, Uhrichsville Dist., Con. July 21-22. Ralph C. Benedum, Dennison, O.
Lorain—O. D. H. S. Grand Lodge. July 30-31. Augusta Schenider, Broadway, Lorain, O.
Mount Vernon—B. Y. P. U., Lake Hiawatha Assembly. July 24-Aug. 3. C. Y. Rose, Granville, O.
Put-in-Bay—National Fertilizer Manufacturers' Assn. July 25. W. G. Sadler, Nashville, Tenn.
Put-in-Bay—American Osteopathic Assn. Aug. 6-11.
Ripley—United Brothers of Friendship. Aug. 8. Charles Isom, 1071 Mound st., Cincinnati, O.
Wilmington—Friends' International Christian Endeavor Con. July 24-26.
Zanesville—I. O. O. F. Grand Encampment. July 10. F. C. Garrett, Dayton, O.

OKLAHOMA

Brookville—Old Boys' Reunion. July 28-Aug 3.
Jefferson—N. E. Oklahoma Veterans' Assn. Aug. 1-4. P. A. Becker.
Oklahoma City—Territorial Retail Hardware Implement and Vehicle Assn. July 10. J. H. Johnson, Oklahoma City.

OREGON

Portland—Degree of Honor Grand Lodge. July 17. Ollie F. Stephens, 490 Van Couver ave., Portland.

PENNSYLVANIA

Chester—I. O. G. T. Grand Lodge. July 17-19. A. A. Anderson.
Erie—Order Sons of St. George Grand Lodge. Aug. 7. J. Henry Williams, 133 S. 12th st., Philadelphia, Pa.
Philadelphia—Daughters of Liberty National Convention. Aug. 28. W. V. Edkins, 1604 E. Passyunk ave., Philadelphia, Pa.
Philadelphia—National Amateur Press Assn. July 12. J. R. Spink.
Pittsburg—American Assn to Promote the Teaching of Speech to the Deaf. June 27-July 3.
Pittsburg—American Association to Promote the Teaching of Speech for the Deaf. June 27. July 3. A. L. Crouter, Philadelphia.
Pittsburg — American Boiler Manufacturers' Assn. July —. J. D. Farasey, Forest st. & Erie R. R., Cleveland.
Pittsburg—D. O. H. Grand Lodge. Aug. 1-3. J. U. Schwenker, 311 Lackawanna ave., Scranton, Pa.
Pittsburg—National Window Glass Snappers' Assn. Aug. 14. J. A. Benson, Box 643, Kane, Pa.
Ridgeway—Scandinavian Brotherhood of America. Aug. 14-16. Jno. O. Soubergh, Bradford, Pa.
Scottdale—Coming Men of America State Con. Aug. —. Elmer E. Bigley, 320 Broadway, Scottdale.
Scranton—Irish Catholic Benevolent Union. Aug. —. Frank R. McHugh, Philadelphia, Pa.

MANAGERS TOURING CARS—THEATRES

WE RENT FILMS

Or will rent machines, films and operators for Touring Cars or Theatres. Guarantee the best of service. Any part of America. Plenty of new Edison and Polyscope machines in stock. Edison, Pathe, Vitagraph and Selig films, supplies and accessories of all kinds for sale. Orders filled without delay. The fastest growing film and machine firm in Chicago. We do not rent to store shows.

WM. H. SWANSON & CO., 79 South Clark St., CHICAGO, ILL.

WANTED

For my new show, Singers and Dancers, Sister Team, Pianist. Any other useful Carnival People write. Address **J. G. MILLER'S ENTERPRISES,** Mason City, Ia., July 2-7; Owatonna, Minn., July 9-14. Watch for the big one.

WANTED

YOUNG LADY MUSICIAN—one that can sing and play some musical instrument. Long season, good salary, and sure as any bank. A snap for the right one. State age, height, weight and send photo, which I will return. Can use a good amateur. Address **BEN R. BROSE, Livingston, Mont.**

...WANTED...

For FLEITER BROS., Lady Performers in all classes. State all in first letter; also lowest salary. Enclose photos, which will be returned. Mingo, O., June 5; King's Creek, 7; Eris, 8; Millerstown, 9; Carysville, 10; Springhill, 11 **FLEITER BROS.**

WANTED

At once for the **Great Yankee Robinson Shows,** Clowns, Butchers, Cooks and Waiters, Workingmen, two and four-horse drivers, also a few musicians for clown band. Any act suitable for circus write. Consider silence polite negative. Address **YANKEE ROBINSON SHOWS, Main Offices, Des Moines, Iowa.**

WANTED

For **New York Minstrels,** sober, reliable agent. Capable of doing Press Work (no kids wanted), A1 Musicians, Vocalists and Minstrel Performers wanted to enlarge show; playing to a fine business; will be out all summer and next season. Address Quick by letter, or wire until July 14th **G. LOTE SILVER, Fargo, N. D.**

WANTED

A carnival company, to show on the streets during fair week at Rice Lake, Wis.; population, nearly 5,000. Address **V. H. PARADIS, Sec'y.**

: : : WANTED : : :

A first-class Moving Picture Operator. Must be sober and not afraid of work. Address **W. M. MADISON,** week July 2, Mitchell, Ind.; week following, Paris, Ill.

: : : WANTED : : :

Promoter or Booking Agency to book a first-class steam swing in southeastern Missouri and northeastern Arkansas for months of October and November; side line for some hustler; percent or flat rate on closing of contracts. For further particulars address owner **J. J. BARNES, Perm. Address, Herington, Kansas.**

: : : WANTED : : :

Second-hand folding opera chairs for vaudeville theatre. Send full description and best cash price with first letter. **W. S. BUTTERFIELD, Bijou Theatre, Battle Creek, Mich.**

WANTED

Partner for the biggest thing in the circus line: an Automobile that turns a double somersault. Address **CLAYTON DEAN,** Ivanhoe, Ill.

: : : : WANTED : : : :

60-ft. Combination Show Car. Must be cheap and pass inspection. Dramatic People that double Brass. Write **CALLAHAN DRAMATIC CO. as per Route Billboard.**

WANTED—Performers in all lines; also organ player; money sure. **GERMAN MEDICINE CO., Williamsport, Ind.**

FOR SALE OR TRADE—Roover Nameplate Machine; good as new. Address **M. W. JONES Hillsdale, Mich.**

WANTED—Small riding device, corn popper, amusement games, machines, etc. **A. J. BRUCE, Marinette, Wis.**

FOR SALE—27 shares of stock in Consolidated Lithograph Co. Address **H. A. MESSENGER, 246 W. 10th St., Erie, Pa.**

Roller Skating Rink

FOR SALE.

Centrally located in New York City. Apply **THOMAS BRADY, 39 W. 28th Street, New York City.**

The Business Men's Association of Dunkirk, N. Y., last year put on the Great Frank Hatch Carnival Co. Everybody made big money. We are ready to put on another this year. If you have the show, we can get the money. Address **CHAS. C. JONES, Secy., 311 Central Ave., Dunkirk, N. Y.**

FOR SALE OR EXCHANGE—New black tent 22x50, 10 foot detachable walls, 10 oz. double filled duck—one end square the other round; perfectly dark proof tent and large red canvas banner, cost $185 complete with poles and stakes; now stored with Texas Warehouse Co. of Houston, Tex. Will take $100 cash, or exchange for new Powers Camagraph or Lubin 1906 exhibition model cineograph without fire boxes. Address **W. H. McCrim, Saratoga, Tex.**

FOR SALE CHEAP.

Good Ferris-wheel, with three horsepower gasoline engine. Can be seen any time at Mildred Park, Springfield, Ill. Address **G. G. GILL.**

New Conventions

ALABAMA

Gadsden—State Press Association. July 25. J. A. Rountree, Birmingham.
Montgomery—State Baptist Association and B. Y. P. U. State Convention. July 31-Aug. 5. Rev. C. M. Wells, Montgomery.
Talladega—State Baptist Association. July 18-20.

ARKANSAS

Little Rock—State Sportsmen's Association. July 15.

CALIFORNIA

San Francisco—A. O. H. State Convention. Aug. —. M. Farrell, 120 9th st.
San Francisco—Pacific Railway Surgeons' Assn. Aug. 17. Dr. A. Worth, Southern Pacific R. R., San Francisco.

COLORADO

Denver—Knights of Pythias Grand Lodge. Aug. 14. W. S. O'Brien, 409 Continental bldg.
Denver—International League of Press Clubs. Aug. 27-Sept. 1. Warren R. Given. sec'y. Denver Press Club.

CONNECTICUT

Hartford—Reunion 25th Regiment Conn. Volunteers. Aug. 25. Fred J. Bliss. Hartford, Conn.
Norwalk—Sons of St. George Grand Lodge. Aug. 14. W. A. Crult, 33 Bishops st., New Haven, Conn.
Norwich—Reunion 18th Connecticut Regiment. Aug. 22. George Greenman, Norwich, Conn.

GEORGIA

Macon—State Horticultural Society. Aug. 7-9. Charles T. Smith, Concord, Ga.
Raswell—Reunion 7th Georgia Regiment. July 21. Dr. A. C. North, Newman, Ga.

ILLINOIS

Chicago—Sons of St. George Grand Lodge. Aug. 14. C. C. Mensusse, 2125 Michigan ave., Chicago, Ill.
Mt. Vernon—Jr. O. U. A. State Council. July 28. E. J. Chreston, Box 127, Upper Alton, Ill.
Peoria—Reunion 86th Illinois Volunteer Infantry. Aug. 27-28. C. W. McKown, Gibson, Ill.
Shelbyville—Y. P. S. C. E. State Convention. July 27-28.

INDIANA

Indianapolis— P. O. S. of A. State Camp. Aug. 14. Samuel S. Symmes, Crawfordsville, Ind.
Terre Haute—Young Men's Institute, Indiana Jurisdiction. Aug. 27. Jas. E. Deny, 639 No. Pine st., Indianapolis, Ind.
Rome City—Island Park Assembly. July 25-Aug. 17.

INDIAN TERRITORY

Ardmore—United Confederate Veterans State Con. July 27-28. J. W. Golledge, Ardmore, I. T.

IOWA

Council Bluffs—State County Supervisors' Association. Aug. 21-23. F. Morris, DesMoines, Ia.
Dubuque—Kriegerbund of North America Convention. Aug. 25-29. Julius Langenham, Cleveland, O.

KANSAS

Cherryvale—Reunion Southern Kansas Old Soldiers' Assn. Aug. 20-26. C. C. Kincaid, Cherryvale, Kan.
Pittsburg—Catholic Knights of America State Council. Jerry Hurley, 620 Osage st., Leavenworth, Kan.

KENTUCKY

Ashland—State Sunday School Assn. Aug. 21-23. E. A. Fox, Louisville Trust bldg., Louisville, Ky.
Fullerton—Knights of the Golden Eagle Grand Castle. Aug. 14-16. Frank M. Griffin, Box 1, Greenup, Ky.
Louisville—State Photographers' Assn. July 17-20.

MAINE

Machias—County Commissioners' State Con. Aug. 1.

MARYLAND

Rock Hall—P. O. S. of A. State Camp. Aug. 14-15. Wm. J. Heaps, 810 W. Hoffman st., Baltimore, Md.

MASSACHUSETTS

Boston—United Weavers' Amalgamated Association. Aug. 20. Ephraim Ashley, 42 Lowell st., Brockton, Mass.
Newburyport—State Stationary Engineers' Assn. July 13-14. George E. Leavitt, Box 170, Newburyport, Mass.

MICHIGAN

Detroit—State Dental Association. July 9-11. Dr. George F. Burke, 315 Stevens block, Detroit.
Detroit—Y. P. C. U. of Universalist Church National Con. July 11-18. Miss Daisy Blain, 131 Elmwood ave.
Detroit—State Post-Masters' Assn. Aug. 22-24. H. A. Hopkins St. Clair, Mich.
Lansing—State Chiefs of Police and Sheriffs' Assn. Aug. (1st week). A. M. Stannout, Lansing, Mich.
Owosso—Reunion 5th Michigan Infantry. Aug. 29. A. B. Crane, Owosso, Mich.

MINNESOTA

St. Paul—Northwestern Saengerbund Saengerfest. July 26-29.

MISSISSIPPI

Canton—B. P. O. E. State Reunion. Aug. —. A. C. Crowder Jackson.
Vicksburg—Knights and Ladies of the Temple of America Supreme Lodge. July 24-28.

MISSOURI

Kansas City—Trans-Mississippi Commercial Congress. Aug —. Arthur F. Francis Cripple Creek Col.
Rolla—Epworth League Lebanon Dist. Con. July 17. T .P. Shaffer.

MONTANA

Anaconda—A. O. H. State Con. Aug. —. Jno. J. Clark, Box 663, Helena, Mont.
Anaconda—I. O. G. T. Grand Lodge. Aug. 15-17. J. A .Longstaff, Helena, Mont.
Helena—State Federation of Labor. Aug. 20. Howard O. Smith, Box 723, Helena, Mont.

NEBRASKA

Cambridge—Southwestern Nebraska G. A. R. Assn. Aug. 27-Sept. 1. William Palmerton, Cambridge, Mass.
Red Cloud—G. A. R. Inter-State Reunion. Aug. 27-Sept. 1. Jos. W. Warren, Red Cloud, Neb.

NEW HAMPSHIRE

The Weirs—Reunion 3d Regt. New Hampshire Volunteers. Aug. 28-31. Alfred P. Hayden, 19 Cross st., Nashua, N. H.

NEW JERSEY

Atlantic—National Shorthand Reporters' Assn. July 16-20. K. C. Hill, Trenton, N. J.
Atlantic City—Y. M. I., Pennsylvania Jurisdiction, Convention. Aug. 3-6. P. H. McGuire, Pittsburg, Pa.
Trenton—State Federation of Labor. Aug. 20. Thomas J. Mead, 66 So. Orange ave., Newark, N. J.
Asbury Park—Watch Tower Bible and Tract Society. July 22-29.

NEW YORK

Buffalo—United Typothetae of America. July 16. Jno. McIntyre, New York City.
Geneva—Reunion 148th New York Volunteers. Aug. 31. E. N. Brown, Phelps, N. Y.
New York City—National Box and Box Shook Manufacturers' Assn. Aug. 20.
Niagara Falls—International Steward's Assn. Aug. 27-30. E. Girard, care Natural Food Co., Niagara Falls, N. Y.
Poughkeepsie—I. O. R. M. Great Council. Aug. 14-16. Edward J. Boyd, 375 Bleeker st., New York City.
Rochester—League of Co-operative Savings & Loan Assns. July 17-18.
Utica—A. O. H. Ladies Auxiliary State Con. Aug. 16. Louise Duross, Clinton, N. Y.

NORTH CAROLINA

Asheville—State Federation of Labor. Aug. 13. A. J. Williams, Box 833, Greensboro, N. C.
Greensboro—Republican State Convention. July 10.

OHIO

Bellefontaine—Reunion 45th Regt. Ohio Volunteer Infantry. Aug. 20. C. Cowles, Lima, O.
East Palestine—Sons of St. George Grand Lodge. Aug. 21. B. Rutland, 265 Brownell st., Cleveland, O.
Ironton—Y. M. I. Grand Lodge. Aug. 19-21. Dr. J. L. Goetz, Wapakoneta, O.
Sandusky—State Firemen's Association. Aug. 28-30. D. K. Moser, Warren, O.
Uhrichsville—Reunion 51st Ohio Veteran Vol. Infantry. Aug. 30. I. A. Correll, New Philadelphia, O.

OKLAHOMA

Oklahoma City—A. F. & A. M. St. John's Grand Lodge (colored). Aug. 14. W. H. Twine, Muskogee, I. T.

OREGON

Myrtle Point—Southwestern Oregon Veterans' Assn. Aug 29-31. William H. H. Rempse.

PENNSYLVANIA

Altoona—Y. P. S. C. E. State Con. July 17-19. M. D. Lafhrope, Carbondale, Pa.
Altoona—A. O. H. State Convention. Aug. 21. Jno. P. Gibbons, Hudson, Pa.
Clearfield—P. O. S. of A. Northwestern Assn. July 26-27. J. L. Bailey, Clearfield, Pa.
Donora—Reunion 10th Pa. V. S. Volunteers. July 31. Gustav Sheaf, Donora, Pa.
Manor—Reunion Reformed Church. Aug 2. Chas. L. Noss, Box 203.
Pen Mar—Reunion Presbyterian Church. July 12. Rev. W. A. McCurrell, Shippensburg, Pa.
Pen Mar—Reunion Lutheran Church. July 26. Rev. Charles S. Trump, Martinsburg, W. Va.
Philadelphia—Inter-State Eastern Handicap Tournament. July 17-19. Elmer D. Shaner, Pittsburg, Pa.
Philadelphia—National Association of Stationary Engineers. Aug. —. F. W. Raven, 140 Dearborn st., Chicago, Ill.
Tamaqua—Reunion 2d Pennsylvania Veterans' Heavy Artillery. Aug 20. Geo. W. Ward, 40 North Fifth st., Philadelphia, Pa.

SOUTH DAKOTA

Sioux Falls—State Pharmaceutical Assn. Aug. 21-23. E. C. Bent, Dell Rapids.

TENNESSEE

Gallatin—State Baptist Association. July 18-23.
Memphis—Negro Farmers' Convention. Aug. 16-18.

WEST VIRGINIA

Wheeling—Central Ohio Berzerks Saengerfest. Aug. 21-23. Julius J. Zung, 632 National Road, Wheeling, W. Va.

WISCONSIN

Fond du Lac—National Fraternal League State Council. August (1st week), Edward Hoffman, Manitowoc, Wis.
Lomira—Young People's Alliance State Con. Aug. 22-26. J. W. Huelster, Oshkosh, Wis.
Madison—United Order of Foresters Supreme Court. July 16. G. W. Blann, 24 Hathaway bldg., Milwaukee, Wis.
Madison—State Federation of Labor. July 18.
Milwaukee—State Funeral Directors' & Embalmers' Assn. Aug. —. John Bode, Kenosha, Wis.
Milwaukee—Knights of Pythias Grand Lodge. Aug. 21-22. U. S. Burns, 531 Jefferson st., Milwaukee, Wis.
Sheboygan—Epworth League, Fond du Lac Dist., Con. July 20-22. Leo C. Schussmann, Sheboygan.
Sheboygan—G. U. G. Germania Central Verein. Aug. 9-11. Ignaz Wechel, Milwaukee.
West Superior—I. O. R. M. Grand Council. Aug. 8. W. J. Patterson, Superior.

CANADA

Halifax, N. S.—Order of Scottish Clans Royal Clan. Aug. 21. Peter Kerr, 134 Summer st., Boston, Mass.
Quebec—I. O. O. F. Grand Lodge. Aug. 21. T. J. Potter, Box 432 Montreal, Can.

PIONEER M'F'G. CO.
252 BOWERY, NEW YORK.
BADGES, BUTTONS, Souvenir & Advertising NOVELTIES.

MEAD **WERNTZ** MAMIE

Booked Solid Until 1907.

J. E. JACKSON'S CIRCUIT OF PARKS FOR 10 WEEKS.

..Automatic Moving Shooting Gallery...

Write for Price List. Wm. Wurtlein, Mgr. 908 N. 2d St. Philadelphia, Pa., U. S. A.

BIG ACTS FOR FAIRS
AMUSEMENT BOOKING ASSOCIATION, Inc.
724-6 Chicago Opera House Blk., CHICAGO.

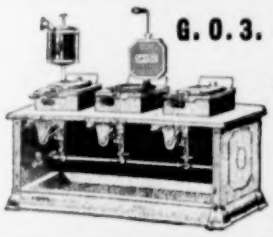

G. O. 3.

Did You Make Good on the 4th? If You Had a SAYSO You Did.

Too busy to write a long ad., as it keeps me humping to fill orders. Sayso Ovens and Cupolas are certainly winners. Note the 3 burner, 3 iron oven to the left. You can make 250 to 300 cones an hour on this oven: Price $25. Two iron oven, proportionate capacity, $21. One iron oven, $12.

CUPOLAS SEPARATE.

Operate over any gas, gasoline or oil stove or charcoal pan. Each iron will produce 85 to 100 cones per hour. Three, $19.50; Two $14.50; one, $8.50. Terms—one-half the amount with the order, balance on receipt of goods. I include with each order a copy of my 40-page book of instructions, covering the whole business of making and marketing cones, etc., an ice cream dipper, a ladle for the batter, a cone shaper, pyramid form, 16 different signs, a large two color banner, and a lot of other things too numerous to mention. The real cone season has not yet opened—the big business will begin about the 15th, so get ready.

A. T. DIETZ, 127 Michigan St., Toledo, O.

My goods are carried in stock ready for immediate shipment by the following firms:
G. A. KNAPP, 824 Main St., Allegheny, Pa. W. E. BECKMANN & CO., St. Louis, Mo. SALT LAKE HARDWARE CO., Salt Lake City, Utah.
NORTHWESTERN BAKERS' SUPPLY CO., Minneapolis, Minn. Send your order to the nearest point.

CALL.

John W. Vogel's Big City Minstrels.

Dancers will report to the American Hotel, Columbus O., Monday, July 9, by or before 9:00 A. M. Comedians, Specialists and all others will report Monday, July 16 by or before 9:00 A. M. Acknowledge this CALL by letter at once.

...WANTED...

Strong Cornet for B. & O., Cornet to double 2nd violin, Comedy Musical Act (must double in band). Other Musicians write. Address **JNO. W. VOGEL, Owner and Mgr., Columbus, Ohio.** Hearn, Clark and Franklin, wire your address quick.

WANTED

MILES ORTON SO. SHOWS.

Man with small Troupe of Ponies and Dogs; Charley Long, write. Want Man and Wife who can give side show and double in concert. Can also place a good team who do three or more acts in big show and double in concert. Want a good, sober, reliable Boss Canvasman, one good Billposter and good Cook. Musicians wanted on all instruments. Musicians address CARL E. NEEL, Leader. Others, NORMAN ORTON.

MILES ORTON SHOW, Panther, W.Va

WANTED...

TEAM

MAN AND WIFE,

That can do Two Turns Suitable for Free Acts for a Carnival Company. Can place Knife Rack and Mercury Light Photo Gallery.

H. SNYDER,
Mason City, Ia., July 2-7.

...WANTED...

Good Films; Gas-making outfit. Will trade Arcade Machines or four Glass Laughing Mirrors.

ARCADE,
Opera House, Cairo, Ill.

WANTED

Bicycle for Gap,

New or Second Hand. Wire or write.

Mack Wheeler, Muskogee, Ind. Ter.

Wanted to Buy!

Leaping the Gap Outfit including Wheel.

W. W. GLEASON, ALBERT LEA, MINN.

WANTED—For the Gem Amusement Co., Three Shows, Merry-go-Round and Ferris Wheel, Musicians for band, all privileges; no exclusives. Open Toronto, Ohio, July 9th. Write or wire GEM AMUSEMENT CO., Bellaire, Ohio. Long distance Bell Phone 258-R.

WANTED

S. and D. Comedian and other novelties. Summer salary. Ghost walks always. Eat and sleep camp. Organ player preferred. COLE & LAMARR, Otway, Scioto Co., Ohio.

WANTED

Animals, trained and untrained, wild and tame. State all first letter.

W. C. McKENZIE, JR., Savannah, Ga.

WANTED AT ONCE—A No. 1 Cornet Player. Wire or write. Boozers save stamps. Money sure. Long season. Sterling, Ills., July 2-8.
ST. LOUIS AMUSEMENT CO., perm. ad., Billboard.

WANTED.

Free attraction, privilege people (except spindles and the like), percentage shows, for the Great Hopkins County Fair, Madisonville, Ky.

JAS. A. FRANCEWAY, Secy.

Mention "The Billboard" when answering ads

WEIGHING MACHINES.

We are the largest manufacturers of the best coin controlled weighing machines in the United States.

We sell them SINGLY or in lots of ONE THOUSAND for Cash or on the EASY MONTHLY PAYMENT PLAN.

Weighers do a steady and uniform business always—nothing else in this line does. Returns on Investment **125 per cent.** or **121 per cent.** better than Government Bonds, and JUST AS SAFE.

WRITE US.

THE NATIONAL NOVELTY COMPANY Inc.,

100-106 Second Street, So., MINNEAPOLIS, MINNESOTA.

Re-Engaged for Second Week

Schepp's Famous Dogs, Ponies and Monkey Circus.
Thanks to many offers for this week.

PARKS, FAIRS and SUMMER RESORT MANAGERS NOTICE

Have some open time in July, Aug., and Sept. Springfield News said: "Schepp's circus is certainly too good to miss." Indianapolis News said: "No better animal circus has ever been seen anywhere." South Bend Daily: "Schepp's circus proved to be the most pleasing of its kind beyond a doubt." Toledo Bee: "The best of its kind ever seen here." Said Manager Kirk, Lakeside, Dayton, O.: "You gave thorough satisfaction. Come again, when you are routed this way in fall." Hundreds of testimonials. For time and terms address, this week, Zoo, Springfield, O.; week July 9, Winona Lake, Ind. P. S.: Also Champion Bowler Ask Hatch Bros., or Carlton & Hodges. Salute!

CLASS A FILMS, 15 CENTS PER FT. CLASS B FILMS, 12 CENTS PER FT.

EDISON

Films and Projecting Kinetoscopes

SPECIAL! SPECIAL!

YALE-HARVARD BOAT RACE.

NEW LONDON, CONN., 1906.

Arrival Observation Train and Excursion Steamers—Panorama, Yachts, Steamers, and Boats of all description lined along the Course for over a Mile—Final Half Mile and Desperate Finish—Harvard Wins—Collapse of Noyes in Yale Shell—After Scenes.

SPECIAL NOTICE.

The Finish of this Race is beyond question the most Wonderful Picture of its kind ever taken. By Special Permission of the New York, New Haven & Hartford R. R. we placed our Camera on the Railroad Bridge, giving us a most advantageous position. The rival crews are seen rowing desperately head-on through the final half mile down a water lane, lined on both sides with craft of all kinds crowded with thousands of cheering spectators, until the finish line is crossed with both crews in the immediate foreground of the picture, producing a most Realistic and truly Wonderful effect.

LENGTH ABOUT 400 FT. CLASS A.

INTER-COLLEGIATE REGATTA,

POUGHKEEPSIE, N. Y., 1906.

750 FT. CLASS A.

Sold Complete or in Separate Scenes, as Follows:

'Varsity Eight Oared Race, 115ft.—Freshman Eight-Oared Race, 95ft.—'Varsity Four-Oared Race, 80ft.—Wisconsin 'Varsity Leaving Boat House, 95ft.—Spurt Between Pennsylvania 'Varsity and Freshman Crews, 85ft.—Cornell 'Varsity and Freshman Crews Launching Shell, 190ft.—Syracuse 'Varsity Launching Shell, 90ft.

SEND FOR LATEST CATALOGS AND ILLUSTRATED CIRCULARS.

EDISON MANUFACTURING CO.

Main Office and Factory, Orange, N. J.
New York Office, 304 Wabash Avenue.
New York Office, 31 Union Square. Cable Address, Zymotic, New York.
OFFICE FOR UNITED KINGDOM: 25 CLERKENWELL ROAD, LONDON, E. C., ENGLAND.

SELLING AGENTS: THE KINETSCOPE CO., 41 E. 21st St., New York
PETER BACIGALUPI, 1107 Fillmore St., San Francisco, Cal.

Wanted to Buy, Rent or Lease

A RIVER SHOW BOAT.

Must be large and in first class condition. State full particulars. Address
GEO. H. HINES, White City, Chicago, Ill.

THE LATEST FAD, LIVE CHAMELEONS.

You wear them on your coat. Streetman makes big money. Big thing for Street Fairs. JOS. FLEISCHMAN, 197 S. Forsyth St., Atlanta, Ga.

BOOK ME QUICK!

Moving Picture Show; 3000 feet film. 4 illustrated songs. We do all. Edison machine and films. Make offer quick. C. M. WALLIN, Mgr., Trade, Tenn.

Mention "The Billboard" when answering ads

Skating Rink

LOCATIONS

WANTED in parks, summer and Seashore Resorts; also in cities. State best terms—rent, lease or percentage. Address

Universal Roller Skating Rink Co.,
Room 509, No. 1431 Broadway, NEW YORK CITY.

..Cut.. Prices **SLOT MACHINES** ..Cut.. Prices

Slot Weighing Machines, $30. Edison Slot Phonographs, $30. Postal Card Machines. We have them all.

ROGERS-MONTGOMERY MFG. CO., 96 Warren St., New York.

DID YOU GET A COPY OF

Whiteson's Bulletin No. 3?

Write for a copy to-day and save money. See our ad. in this week's issue.

I. WHITESON, Mfgr., Jobber and Importer, 240 E. Madison St., CHICAGO.

FORTUNES Printed Fortunes, 75c. 1,000.

Future Wife or Husband Photos, visible and invisible. $2.00 1000 Horoscopes, etc. 5c for samples.
LEDOUX, Printer, 1264 Myrtle Ave., Brooklyn, N. Y.

Freak for Sale.

The greatest living freak of the 20th century. Never exhibited. Direct from Africa. Wild African Sheep, has four enormous horns, all perfect; large, fine specimen. Greatest platform show on earth; can't be duplicated. He's alive, not stuffed. Will exchange for other animals or sell cheap. Cash. All kinds of wild and trained animals for sale cheap.

Horne's Zoological Arena, Box 212, Denver, Colo.

WANTED

A Strong, Versatile Repertoire Comedian

Must do good specialties. Join on wire. Name lowest summer salary. We furnish table board. Address,

MANAGER HOME STOCK CO.,
1613 Central Ave., Cincinnati, Ohio.

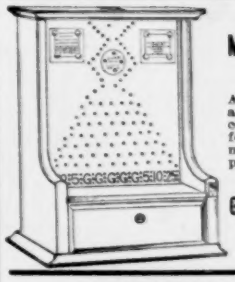

This is the Machine that Gets the Coin.

Agents make $50 to $200 a week, operating on commission. Get in line for some of this easy money. For prices and particulars apply

THE Gayton Novelty Co.,
48 Custom House St. PROVIDENCE, R. I.

SNAKES

$10 for 6 India Pine or Turtle Head Snakes, 4 to 6 feet long. Broke to handle. J. HOPE, No. 35 N. Ninth St., Philadelphia, Pa.

BIG ACTS FOR FAIRS

AMUSEMENT BOOKING ASSOCIATION, Inc.,
724-6 Chicago Opera House Blk., CHICAGO.

Mention "The Billboard" when answering ads

Get the Real Thing.

We handle the most striking line of Streetmen's Jewelry in the market. Order samples and see what you get. We have no catalogue but will send you samples of goods you handle

LOUIS LAMM & CO.
WHOLESALE JEWELERS,
254 E. Madison St., CHICAGO, ILL.

Bargain Films.

SECOND HAND FILMS IN GOOD CONDITION FOR SALE.
Will send same with privilege of examination upon receipt of deposit to cover express charges.
CHICAGO FILM EXCHANGE, 133 S. Clark St., Chicago.

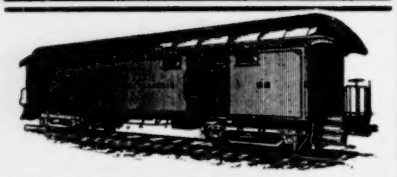

WE HAVE FOR SALE AND LEASE
Advance, Privilege, Baggage, Stock, Automobile and Merry-Go-Round Cars.
50 ft. long. Desirable for Show and Carnival Companies. Reasonable terms. Write for particulars.
THE ARMS PALACE HORSE CAR COMPANY,
No. 1230 Monadnock Building, Chicago, Ill

STREETMEN and CANVASSERS

HEADQUARTERS HEADQUARTERS
Linen marking outfits 7½, King collar buttons, trick matches, toy telephones, See-backroscopes, combination knife sharpeners and can openers, etc., etc.
KELLEY SPECIALTY MFG. CO.,
81 3rd Avenue, NEW YORK.

GREENSBURG, INDIANA, FAIR ASSOCIATION.

August 14-17. Day and night. Big free attractions. For privileges address A. A. MAGEE, Secy., Greensburg, Ind.

Great Reading Fair,

OCTOBER 2, 3, 4 and 5.
Space, $1 front foot on the Midway. $10,000 in Purses and Premiums.
H. Seidel Throm, Secy., Reading, Pa.

RIPLEY, OHIO, FAIR, August 7, 8, 9, and 10. Merry-Go-Round and refreshment privileges for sale.
L. H. WILLIAMS, Secretary.

FOR SALE—Tent 40x60 complete; 3 center poles. Price $50. Apply to WALTER L. CURE, Martinsville, Ind.

LA KATO'S CARD TRICK
This is without a doubt the very best parlor card trick that can be performed without detection. Easy to do. Send 35 cents for cards and full instructions, to
GYLLECK, 81 Madison Ave., Dixon, Ill.

MAIDEN CARNIVAL

Wanted—Ferris Wheel, Swing, Paid attractions and free attractions; privilege people come on; no exclusives.
Firemen's Tournament and Carnival,
Urbana, Ill., Aug. 6-11.

FOR SALE OR LEASE

The Dayton Bathing Beach and Park, on the Ohio River at Cincinnati, O. Twenty acres of shade. One square from the Dayton, Ky., street car line. All necessary furnishings for saloon and restaurant; bathing rooms and suits; cold storage room. The season is now on. The best opportunity of its kind. THOMAS L. MICHIE, 1009 Mercantile Library Building, Cincinnati, O.

FOR SALE

One GHOST SHOW, $35; cost $200 to build. Address HARRY F. RAZA, 1415 Douglas St., Omaha, Neb.

For Sale

Three oven gasoline Ice Cream Cone outfit, almost new. Cheap for cash.
E. H. FISHER, Sylvan Beach, N. Y

FOR SALE.

Two-headed Indian Baby, in handsome exhibition case, with 2,000 tickets, $25. Address CHARLES WESLEY, 6 Camp St., Mobile, Ala.

FOR SALE—Three Ferris Wheels, in good condition; now running in different parks. Will sell cheap.
Address FERRIS WHEEL, Care of The Billboard.

Mention "The Billboard" when answering ads

..PARK LIST..

PIERS, BEACHES, SUMMER THEATRES

OUR NEW PARK LIST

We beg to call attention to the innovation in the style of our Park List, instituted in this issue. The additional data makes the list the most complete and valuable ever printed. The "key" at the head of the list explains the references.

Managers, concessionaires and performers are invited to contribute additional data for those parks in the list where the characters of amusement resorts and the circuits they are on are not indicated. Every item of information will increase the value of the list just so much.

In those instances where all the information is given, correspondence between managers and concessionaires and performers, with all the waste of time it involves and the annoyances it carries with it, will be reduced to the minimum.

[x indicates no circuit. (1) indicates Park plays vaudeville. (2) indicates Park does not play vaudeville. (3) indicates Park plays bands. (4) indicates Park does not play bands. (5) indicates Park plays both bands and vaudeville. (6) indicates Park plays neither bands nor vaudeville. (xx) indicates Park plays stock. Where no character is given, the information has not been contributed. When a park does not play either bands or vaudeville and still appears in this list, it is because privileges are sold or let on various occasions.]

ALABAMA

Anniston—Oxford Lake Park, Anniston Electric Co., props., Joe Richert, mgr. x (5)
Birmingham—Lake View Park, J. Wells; East Lake Casino, W. F. West. Traction Park (colored).
Gadsden—Black Creek Falls Park.
Huntsville—Casino Park, Jno. L. Hay, mgr. Edgwood Park, Jno. L. Hay.
Mobile—Mobile Park, Mobile Light and R. R. Co. Monroe Park, Mobile Light and R. R. Co., M. McDermott, mgr. x (1)
Montgomery—Electric Park Casino, Jake Wells. Pickett Springs, Montgomery Traction Co. Highland Park. Bloom Fountain Park, Jake Wells. Washington Park (colored), Montgomery St. R. R. Co. Calhoun Park. New Electric Park, Wells & Harlan, props.; Harry Greenway, mgr.; Wells Circuit (5). Oak Park.
New Decatur—Oakland, North Ala. Traction Co., props.; J. F. Knowlan. x (3)
Selma—Elkdale Park, Elkdale Amusement Co., lessees; Geo. J. Reese, mgr. x (3) Riverside Park, W. R. Hall, mgr. Riverside Pavilion, E. E. Nell, mgr.
Sheffield—Casino Theatre Y. C. Alley, mgr. Tri-Cities Park, Sheffield Ry. Co.; Y. C. Alley, mgr.; Alley Circuit. (5) Woodside Park, Buck Morris.

ARIZONA

Muscogee—Hyde Park, Kinney, mgr.
Phoenix—East Lake Park, Chas. F. Berger, mgr. x (4)
Tucson—Elysium Grove, E. Drachman, mgr.

ARKANSAS

Eureka Springs—Auditorium, Citizens Electric Co., props.; M. A. Weslow, mgr. x (3) xx
Ft. Smith—Electric Park, Ft. Smith Light & Traction Co., props.; R. W. Rand, mgr. x (1) (4) Base Ball Park. McLouds Park. Lenert Park, R. G. Hunt.
Hot Springs—Whittington Park, H. O. Price.
Little Rock—Forest Park, Chas T. Taylor. Braddock Park. Henry Belknap. West End Park. Glenwood Park. Braddock's Fairyland, W. P. Hill. Dreamland.
Pine Bluff—Ball Park, C. Senyard. Forest Park, Jas. F. Drake, prop.; Guy Cohn, mgr. x (3)
Texarkana—Texarkana Spring Park.

CALIFORNIA

Eureka—Forest Park.
Fresno—Recreation Park.
Los Angeles—Chute Park, Henry Koch. Long Beach Park.
Monterey—Sea Side Park.
Oakland—Idora Park, Jas. Pillings.
Paso Roubles—Elitha Water Mud Bath Park.
Richmond—East Shore Park.
Riverside—Zoo Gardens.
Sacramento—Oak Park, Sacramento Electric, Gas & R. R. Co., props.; Walter Smith, mgr. (5)
San Bernardino—Association Park.
San Diego—Mission Cliff Park.
San Francisco—Chutes Park, Ed. Levy. Dreamland, T. J. Gorman.
San Jose—Alum Rock Park.
Stockton—Oak Park.

COLORADO

Boulder—Chautauqua Park.
Cameron—Pinnacle Park.
Colorado Springs—Pinnacle Park. Stratton Park.
Denver—Union Park, J. R. Crabb. Rocky Mt. Lake Park. Elitch Gardens, T. D. Long. Manhattan Beach Park, Denver Recreation Co., lessees.
Durango—Animas Park.
Pueblo—Minnequa Park Jos. D. Glass. Grand Stand Pavilion.
Trinidad—Elks' Park.

CONNECTICUT

Ansonia—Blue Rock Park.
Bridgeport—Pine Rock Park, Conn. R. R. & Lighting Co., props.; J. E. Sewell, mgr. (2) x (3) Steeplechase Island, Geo. C. Tilyou x (5) Hippodrome Park, Louis A. Fisk. Pleasure Beach on the Sand. Avon Park.
Bristol—Lake Compounce Park, Perce & Norton. Amusement Park
Danburg—Kenosia Park, F. A. Shear. Peach Lake Park.
Danielson—Wildwood Park, People's Tramway Co.
Derby—Pine Rock Park, F. L. Beardsley.
East Haddam—Maplewood Resort.
East Haven—Monaquim Park, Jas. B. Blake.
Hartford—Werder's Park. Charter Oak Park. J. A. Blake. Capital Park, R. J. McDonald. Laurel Park. Luna Park, Loomis A. Newton, pres. x (5)
Housatonic—P. O. Dwyer's Park.
Killingly—Wildwood Park, Sam Anderson.
Manchester—Laurel Park. Hanover Park, W. P. Bristol.
Meriden—Hanover Park, Jas. A. Blake.
Middletown—Lake View Park, J. A. Blake.
New Britain—White Oak Park, Conn. R. R. & Lighting Co., props.; L. I. Risley, mgr. x (5) Reutchler's Park.
New Haven—Momauguue Park, J. A. Blake. Savin Rock Park, J. A. Blake. The White City, Edw. Condell.
New London—Ocean Beach, Jas. A. Blake.
Norwalk—Roton Point Resort.
Norwich—Sachem Park. Electric Park, Jas A. Blake.
Putnam—People's Tramway Park. Wildwood Park, Jas. A.. Blake.
Rockville—Snipsic Lake Grove, A. T. Thompson.
Rowagon—Roton Point, Smith & Kelly.
Southington—Lake Compounce, Jas. A. Blake.
South Norwalk—Norwalk Park, Geo. Clark. Dolan's Point, John O. Sullivan. Roton Point, Smith & Kelly. Columbia Grove. Railway Park, Conn. Lighting & Power Co.
Wallingford—Zoelle's Park, Edw. Zoelle.
Waterbury—Lakewood Park, Z. Pearsall. Forest Park, McMorris. Forest Lake Park, Jas. A. Blake. Belleview Lake Grove.
West Haven—Savin Rock Park.
Winsted—Highland Lake Park, Jas. A. Blake. Electric Park.

DELAWARE

Rehoboth—Horn's Pier and Theatre, C. S. Horn, mgr. x (1) (4)
Wilmington—Shellpot Park, Wilmington City R. R. Co., prop.; Hauf, mgr. x (5) Brandywine Springs.

DISTRICT OF COLUMBIA

Washington—Riverview Excursion Resort, E. S. Randall. Glenn Echo Park, L. D. Shaw. Chevy Chase Park, Herbert Claude. Lawrence Garden, Joe Daniels. Wildwood Park. Luna Park (plays big dumb acts), Frederick Ingersoll, designer; Geo. E. Gill, mgr.; Ingersoll Circuit. (3)

FLORIDA

Jacksonville—Phoenix Park, Jacksonville R. R. Co. Pablo Beach. Base Ball Park, J. D. Burbridge. Florida Ostrich Farm, Chas. D. Fraser. Skating Auditorium, P. E. Allison. Lincoln Park (colored), Jacksonville Electric Co. Mason's Park (colored), North Judson Electric Co.
Key West—LaBrisa Park.
Pensacola—Kufrican's Park, V. J. Videl. Palmetto Beach.
Tampa—Ballast Point Casino, T. J. L. Brown.
Ybor City—De Soto Park.

GEORGIA

Atlanta—Ponce de Leon Park, Jake Wells, W. J. Plimmer. Piedmont Park. Lakewood Park, Lakewood Park Co., prop.; T. W. Poole, mgr. (6) Washington Park (colored). Ft. Hood Rink, A. A. Wall. Wonderland, Jas. L. Glass.
Fernandina—Amelia Beach. Coney Park (colored)), Arthur Langford.
Augusta—Monte Sano Park Theatre, Geo. H. Conklin. Lake View Park, Geo. H. Conklin.
Cedartown—The Summer Theatre, J. C. Knight, jr.
Columbus—Wildwood, Columbus R. R. Co., prop.; F. E. Riedhead, mgr. x (2) (3) North Highlands, F. E. Riedhead.
Gainesville—Chattahoochee, W. H. Slack.
Macon—Crump's, Macon R. R. & Light Co., prop. and mgrs. xx Savannah & Macon Circuit. (3)
Rome—Mobley Park, C. H. Fuller; Casino Am. Co. Circuit.
Savannah—Thunderbolt Casino, J. W. Heisman. Isle of Hope Park, L. R. Nash. Lincoln Park (colored), L. R. Nash. Tivola Park. Tybee Beach.

IDAHO

Boise—Riverside Park, Mose Christensen.
Idaho Falls—Highland Park, Jos. McGuire, adv. agt.

ILLINOIS

Alton—Rock Springs Park, J. T. Porter. Washington Park, A. J. Fritz.
Atwood—Bura's Park.
Auburn—Irwin's Electric, Jas. H. Irwin x (2) (3) Riverview Park, W. C. Braitherwalthe.
Belleville—Budweiser Garden Theatre, John F. Meth. x (5) Fair Ground Park, Wm. Winkelman. x (5)
Belvedere—Boone County Fair Grounds, M. E. Bowley (5)
Bloomington—Houghton Lake Park, Fred Wolkan.
Cairo—Sportsmen's Park, D. F. McCarthy.
Centralia—Columbia Park.
Champaign—West End Park, M. Kussell.
Chicago—The Chutes, W. B. Striker. White City, Paul D. Howse. San Souci Park, L. H. Wolf. Hillinger's Garden. Manhattan Beach, C. W. Turner. Riverview Park, Joe C. Cloher. Bismark Park. Lincoln Park Zoo. Masonic Temple Roof Garden. The Coliseum Garden. Sharpshooter's Park. Calumet Grove. Glenwood Park. Riverside Park Saul D. Cooper.
Danville—Wonderland, Danville Amusement Co., props.; Sidney Jerome, mgr. (5) Breinig Circuit. American Vaudeville Pavilion, H. C. Engledrum, mgr. (5) Wayside Circuit.
Decatur—Dreamland, Decatur Amusement Co., props.; J. F. Given, mgr. (5) Danville, Terre Haute and Springfield Circuit. Fairview Park Bijou, A. Sigfried.
DeKalb—Electric Park, W. H. Zimmerman. x (5)

"AN AERIAL AD," is a winner any time. It is a 10 to 1 shot. For Circus Day, 4th of July, Carnival or Fair Week, or any big day you have in your city.
GET IN LINE EARLY, so as to get the benefit of all the big days.
I RECOMMEND NO. 3 OUTFIT as the best size. Consists of (as per cut): 1 5-ft. Kite, 1,000 feet Linen Line and one Big Banner, 9x18 ft., with your "AD." on. Price $15. Terms, one-third with order, balance C. O. D. Send for photo and information (No agents wanted.)
SILAS J. CONYNE, 401 McLean Ave., CHICAGO.

NOTICE
TO
CANE RACK MEN.

We have done away with all the old style sticks, such as Maple, White Bamboo or Willow. All our Canes, from the cheapest to the best, have our patent rubber finish, and come in an unequal variety of heads. The quality, style and price cannot be beat. One price, Chicago or New York delivery.
Send for 1906 Catalogue.
I. Eisenstein & Co.
44 Ann St., NEW YORK.
240-242 E. Madison, CHICAGO.

...WANTED...

At Miller's Burlesque Theatre and Concert Hall, Lima, Ohio, Sister Teams, Single Specialty and Chorus Ladies for stock. JOE MILLER, Prop. and Mgr.

WANTED—Freaks for platform show. Must be cheap for cash. Give particulars. Address H. F. SANDEER & CO., Richmond, Ind.

LADIES' BAND WANTED

Ladies' Band of 10 pieces; summer engagement; short hours. State full particulars and lowest salary in first letter, with photo. Address THOMAS BRADY, 39 West 28th St., New York City.

"HOPE" SELLS
PICKOUT MONKEYS.
Complete Outfit $25.00 TEN With Order. Bal. C.O.D.
Wm P. HOPE, Norfolk, Va.

LEARN TO THROW YOUR VOICE. Ventriloquism Taught. PROF. LINGERMAN, Palace of Amusement, Wagner's Park, Binghamton, N. Y.

THE ELECTRIC WHIRL

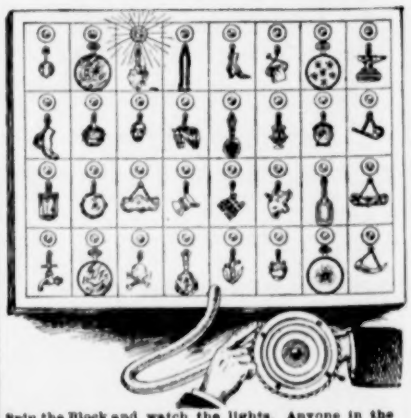

Spin the Block and watch the lights. Anyone in the crowd may do this. The lamp remaining lighted designates Prize. THE ELECTRIC WHIRL "Gets on ANY PLACE. Child can run it. Sure! Well, yes! Be the first; write to-day for description and price. New catalogue just out.
JAMES-MILLER MFG. CO., Fort Scott, Kansas.

MEDICAL SPIEL — MEDICINE PEOPLE
PROSPECTUS SENT FREE! Medical Spiel is devoted to the Medicine Lecturer, Street Man, Carriage Docker, Optician, Curbstone Seller and all selling Medicine, Toilet or curative goods. Tells how to amuse, instruct and interest enough to touch the pocketbook. Book $3. Send $1 and we send C. O. D. with examination privilege.
FANTUS CO. 343 DEARBORN ST. CHICAGO, ILL.

Mention "The Billboard" when answering ads

Dixon—Godney's Park. Wm. C. Jones. Higgin's Park. Henry C Higgins. Rock River Assembly, Adam A. Krape. x (2) (3) Central Park, Henry C. Higgins. (2) (3) Athletic Park, Henry C. Higgins. x (6)
East St. Louis—Central Park, Jim Masters and Prof. Clark, props.; Billy Allen, mgr. x (5) Priester's Park. Edgemont Park, P. Traband. Lindle Park, Blunkall & Henderson.
Elgin—Trout Lake, O. W. Cooke. National Park. Street Railway Park.
Galesburg—Summer Park, Earl Cowan. Highland Park. R. A. McLaughlin. x (2) (3)
Highland Park—Sheridan Park and Theatre, J. J. Murdock.
Highwood—Ft. Sheridan Park.
Iuka—Rose Lake Park, J. J. Sheoolfield.
Joliet—Rock Run Park, Z. Northem.
Kankakee—Electric Park, Chas. W. Burrill. (2) (3) x
Mattoon Park—Urban Park, P. P. Potts.
Marion—Electric Park.
Moline—Prospect Park, J. L. Laiduer. Campbell's Island.
Mendota—Glen Park, Levi W. Rood.
Ottawa—Ellis Park.
Paris—Reservoir Park, H. Dolashide.
Peoria—Pfeifer's Palm Garden, C. G. Pfeifer. Central Park. Al Fresco Beach, V. C. Seaver. Terminal Park. Poplar Beach Park, Fred P. Corning. Stone Hill Garden, F. Hill. Prospect Heights Park, W. S. Nash. Sans Souci Garden, Frank Grave. Virginia Beach, Frank A. Heineke. (1) (4) x
Peru—Ninewa Vaudeville Park, F. L. Dauber; Western Vaudeville Managers' Assn. Circuit. (1) (4) Concordia Gardens, G. R. Parker.
Quincy—Baldwin Park. Henry Geschwindner. Highland Park. Henry Gredell. Sherman Park, Tommy Adams.
Rockford—Chautauqua Park, F. Burt. Harlem, Geo. Sockett. (1) Black Hawk Watch Tower.
Rock Island—Black Hawk Watch Tower Park, H. E. Krell.
Springfield—Mildred Park ,Frank B. Illes. Zoo, Chas. McLaughlin, sec'y. Glenwood Park. White City Park, H. L. Breinig.
Spring Valley—Webster Park, Neal Hughes, mgr. x (5)
Sterling—Oak Park.
Urbana—West End Park.

INDIANA

Alexandria—Armory Summer Theatre.
Anderson—Mounds Park, Union Traction Co. Riverside Park, W. H. Moore.
Angola—Lake James Park.
Connersville—Ardmore Park, G. W. Stewart.
Eaton—Eaton Park, Harwood & Lewall. (3) Riverside Park.
Elkhart—Island Park, A. M. Keene.
Evansville—Oak Summit Park, Indiana Amusement Co., props.; E. F. Galligan, mgr. x (5) Cook's Park, Felix J. Sieffert. Fairview Park, Citizen's St. Ry.
Ft. Wayne—Robison Park, Ft. Wayne & Wabash Valley Traction Co., props.; C. D. Emmons, mgr.; West. Mgrs.' Assn. Circuit. (5)
Franklin—Franklin Park, A. J. Spencer.
Huntington—Miami Park, Miami Park Amusement Co., props.; Francis I. Stults, mgr. Grand Theatre, Marion, Ind., Circuit. (5)
Indianapolis—Fairbank Park, W. Tron. Kissell's Garden, Fred Kissell. Fairview Park, Citizen's St. Ry. Co. Springlake Park. Fern Bank Park, Mrs. A. J. Tron. Broad Ripple Creek, Indiana Union Traction Co. Bethany Park. White City Park, W. H. Labb. Luna Park, Luna Park Co. Riverside Park, J. S. Sandy. Maywood Park, Bert Bradley. Wonderland, Wonderland Const. Co., props.; Frank M. Wirks, mgr.; Wonderland Circuit. (5) Oval Park, Wm. Newhey.
Jeffersonville—Warden Park. Forest Park, Cunningham.
Kokomo—Athletic Park and Theatre, W. B. Helmick.
LaSalle—Marion Park.
LaPorte—Pine Lake Park, L. H. Voegler. x (2) (3) Tuxedo Park, J. Christmas. x (2) (3) Bluff Side Beach.
Lafayette—Woodland Park. Tecumseh Trail, Geo. Malchus. (2) x (3)
Logansport—Spencer Park, Ed. Raver. (2) x (3) Kienly's Island, F. G. Kienly. x (2) (3) Burgman Park, Will White. x (5) Cedar Island Park.
Marion—Electric Park. Mississimus Park, Arthur Godkins.
Madison—Beach Grove Park, C. R. Johnson.
Michigan City—Washington Park, South Shore Amusement Co., props.; W. K. Greenebaum, mgr.; Western Vaudeville Assn. Circuit. (5) Chi-gan-cy Beach, I. I Spire. South Shore Park.
Milton—Manlove Park.
Mishawaka—Battle Park, Chas Nickle. Century Park.
Muncie—West Side Park Casino, J. A. Simon. Riverside Park, H. L.Breinig.
Montpelier—Pyle Park Fair Driving Park, C. L. Smith.
New Albany—Glenwood Park, Edward R. Perry. Interurban Park.
Peru—Boyd Park, Ft. Wayne & Wabash Valley Traction Co, props.; Jas. A. Irwin, mgr. x (5)
Princeton—Jackson Park
Richmond—Highwood Park, C. L. Davis.
Sellersburg—Glen Ellen Park, L. Schenk.
South Bend—Springbrook, Indiana R. R. Co., props.; E. J. Welsh, mgr.; Kohl & Castle Circuit. (5)
Terre Haute—Riverside Park, F. Steinman. Lake View Park, Terre Haute Amusement Co., props.; H. L. Breinig, mgr.; Breinig Circuit. (5) Collett Park. Electric Park Hippodrome, J. Herffer.
Vincennes—Electric Park, Ben S. Kellogg. Lincoln Park, George Henry, mgr. x (2) (3) Grand Theatre, Ora Parks, mgr.
Wabash—Columbia Park. Boyd Park, Jas. Irwin, mgr. x (5)
Warsaw—Winona Assembly Park.
Washington—St. Railway Park.
Winona Lake—Winona Assembly Park.

INDIAN TERRITORY

Ardmore—Ardmore Park, G. W. Stewart.
Muskogee—Hyde Park, A. A. Kinney.
Prior Creek—City Park.
McAlester—Sans Souci, A. B. Estes. x (5)
Sulphur—Roseland Park
Tulsa—Theatre Grand Park, F. W. Buell; Empire Circuit. (4)

IOWA

Arnold's Park—Arnold's Park, C. M. & P. St. R. R., mgrs.
Boone—Whitcomb Park, G. J. Prescott.
Brighton—Brighton Park, C. E. Davis.
Burlington—Madison Ave. Park, E. T. Dankwardt. x (5) Electric Park, Chas. Ebner. x (5)
Cedar Rapids—Athletic Park, G. K. Barton. The Alamo, G. K. Barton; Western Vaudeville Mgrs.' Assn. (1) (4) Beaver Park, City Park Commissioners. Washington Square, City Park Commissioners.
Clear Lake—Whitaker's Pleasure Pier, I Whitaker.
Clinton—Eagle Point Park, R. M. Howard. Mt. Pleasure Park. Union Park. River Front Park. Suburban Park, Calvin & Helger.
Council Bluffs—Lake Manawa Park.
Davenport—Suburban Island Park, Claus M. Kuehl. Schutzen Park, Fred Kuehl, Central City. Black Hawk Watch Tower Park. Mississippi Park. Prospect Park.
DesMoines—Ingersoll Park, Fred Buchanan. Union Park, Union Electric Co. Iowana Park, Iowa Amusement Co., props.; W. R. Gourley, mgr. (5)
Dubuque—Stewart's Park. Romberg Park.
Fort Dodge—Oleson Park, O. M. Oleson. (6) Riverside Park, G. F. Rankin. x (6)
Mineral City—Mineral City Park, M. J. Haire. Lyric Park, Louis A. Hanvey.
Ft. Madison—Ivanhoe Park, D. A. Morgan.
Grinnell—Arbor Lake Park, Race Assn., props.; H. W. Spaulding, mgr.
Keokuk—Hubinger Park, A. S. Grenier. Casino Park, C. H. Dodge.
Luana—Buffalo National Park, Burgess & Hanson.
Mason City—Clear Lake Park.
Muscatine—Citizen's Park, A. L. Linder. City Railway Park, A. L. Linder.
Okobaji—Okobaji Park, C. R. I. & P. R. R., mgrs.
Sioux City—Riverside Park, E. L. Kirk.
Spencer—Arnold's Park, W. B. Arnold.
Waterloo—Sans Souci Park, R. J. Nichols. Cedar River Park, L. S. Coss. Red Cedar Park, Wm. Ewald. Home Park Racing Assn. Park, L. H. Stevens. Electric Park, E. H. Johnson.
Webster City—Riverside Park, Webster City Carnival Co., props. & mgrs. (5)

KANSAS

Atchison—Forest Park, H. N. Sigfried.
Baxter Springs—Reunion Park, C. E. Collins.
Ft. Scott—Fern Lake Park, Hafer & Love.
Hutchinson—Northside Park, Central Kansas Fair Assn., props.; E. Hutton, mgr. x (6)
Hanover—Shropp Park, R. M. Muelled.
Iola—Electric Park, Iola Electric Ry., props.; S. Vandersluis, mgr. (2) x (3)
Leavenworth—Electric Park, Sparks-Fiske Co. People's Summer Theatre, M. J. Cunningham.
Norton—Elmwood Park.
Parsons—Glenwood Park, N. T. Anderson. Electric Park, Harry C. Moorehead. (2)
Pittsburg—Airdome Park, W. W. Bell. (2) Idle Hour Park, R. L Metcalfe.
Topeka—Vinewood Park, E. W. Wilson, Pekin, Ill., prop.; E. C. Kelley, mgr. (2) (3) Garfield Park, H. E. Barnes. Air Dome Theatre, Crawford & Cane.
Wellington—Hunter's Park, C. E. Glamen.
Wichita—Wonderland Park, J. T. Nuttle.

KENTUCKY

Ashland—Clyffeside Park, N. S. Smith. Woodland Grove, Billie Robinson.
Dayton—Manhattan Bathing Beach, Jno. Bradley.
Frankfort—Glenwood Park, D. J. McNamara.
Henderson—Atkinson Park.
Louisville—Woodland Grove, Billy Robinson. Fontaine Ferry Park, Park Circuit and Realty Co., props.; Wm. G. Reichman, mgr.; Western Vaudeville Assn. Circuit. (5) Jacob's Park, Summer Bros. Hammer's Park, Casper Hammer. Phoenix Mill Park, W. Zable. Riverview Park, Lum Simmons. Ninaweb Park, Summer Bros.
Maysville—Beechwood Park, E. M. Hamilton.
Owensboro—Island Beach Park, Robert Wayne. Hickman Park.
Paducah—Summer Park. LaBelle Park. Wallace Park, Paducah Traction Co., prop.; Wm. C. Malone, mgr. (1) Casino.
Smith's Grove—Chalybeate Springs, Estis & Co.

LOUISIANA

Lake Charles—Shell Beach Park, A. O. Bondreaux.
Monroe—Summer Garden, A. S. Kuhn.
New Orleans—West End Park, New Orleans Ry. Co. City Park, Joseph Bernard. x (2) (3) Athletic Park, Archie M. Cox. Scenic Railway and Midway, G. W. Preston. Audubon Park. East Side Park.
Shreveport—Park Theatre, Ehrlich Bros. (2) Texas Circuit. (3)

MAINE

Augusta—Island Park, F. L. Hersey, prop.; Harry Hersey, mgr. (1) (4)
Bath—Merrymaking Beach.
Biddeford—Old Orchard Beach, Gorman, booking agent.
Fairfield—Casco Castle Park.
Madison—Lakewood Grove H. S. Sweet.
Lewiston—Lake Grove Park, Geo. C. Newton.
Old Orchard—Seaside Park, W. G. Smith. Old Orchard Beach Pier, Gates & Rundle.
Portland—Underwood Springs Park, E. A. Newman. Gem Theatre, C. W. T. Godding. Riverton, Portland Ry. Co., props.; E. A. Newman, mgr.; J. W. Gorman's Circuit. (1) (4) Cape Cottage Park, F. V. Phelan.
Skowhegan—The Pines. Lakewood Park.
Waterville—Central Maine Park. Island Park.

MARYLAND

Baltimore—Electric Park, F. C. Schanberger. Riverview Park, M. J. Fitzsimmons. Bay Shore Park, M. J. Fitzsimmons. Hoffman House Casino, J. W. Wegant. Herman's Park, J. H. Herman & Sons. Homberg's Park, D. Homberg. Gloss' Island, P. Gloss. Hedden's Park, John Hedden. Easter's Park, Geo. Easter. Klein's Park, Wm. Klein. Kaul's Park, Wm. Kaul. Pabst Gardens, R. K. Collins. Gwynn Park, Col. Hough. Lakeside Park, Col. Hough.
Chesapeake Beach—Chesapeake Park.
Cumberland—Narrow's Park, Cumb. Electric Ry. Co., props. (2) (3)
Curtis Bay—Flood's New Park Theatre, W. I. Fitzgerald.
Frederick—Braddock Heights Park, Geo. Wm. Smith. Athletic Park.
Hagerstown—Pen Mar Park, J. L. Crout.
Ocean City—Casino, John A Gillespie. (1) (4) Trimper's New Windsor Theatre, D. Trimper.
Westport—Klein's Shore Line Park, Harry A. Klein, prop. and mgr. (1) (4) Shady Side, Geo. Kahl. x (5)

MASSACHUSETTS

Athol—Brookside Park, W. D. Smith.
Attleboro—Talaqueqa Park, R. A. Harrington. (5)

20TH CENTURY OPTISCOPE CO.

BRANCH.
2 W. 14th Street,
NEW YORK.

HEADQUARTERS,
91 Dearborn St.
CHICAGO.

FILMS FOR RENT

LATEST Improved High Grade Moving Picture Machines Our Specialty.

IT WILL PAY YOU to send for particulars before ordering elsewhere.

San Francisco Slides

Complete Set of 25 Slides, partially colored, with lecture $6.00

Can ship upon receipt of letter. Pose and Serpentine slides artistically colored and blocked out; 25 cts. per slide. Over 100 subjects to select from. A trial order will convince you that they are there. Will ship goods C. O. D. privilege of examination, upon a small amount to insure express charges.

C. L. HULL & CO., 209 E. 57th St., Chicago, Ill.

..MEXICAN PARROTS..

(BIG)

I have twelve years' experience in handling Mexican Parrots, and have had greater success than any other exporter. Only strong, healthy birds shipped, and safe arrival guaranteed. Birds shipped from San Antonio, Texas.

GEO. GLEASON, C. Victoria, Mexico, and 115 Bonham St., San Antonio, Texas.

TWENTY-SIXTH ANNUAL REUNION OF OLD SOLDIERS AND SETTLERS, at Cassville, Mo., Aug. 14, 15, 16 and 17, 1906. Bigger and better than ever. Finest natural grounds in the west. Average attendance heretofore from 5,000 to 10,000 each day.

Write **PRIVILEGE COMMITTEE for Privileges.**

Auburndale—Norumbega Park, C. Alberte.
Bellingham—Hoag Lake Park, H. M. Young, Woonsocket, R. I.
Berkshire—Berkshire Beach.
Boston—Point of Pines, Joseph J. Raymon. Norumbega Park, Chas. Alberte. Charles River Park. Crescent Park, W. H. O'Neill. Lexington Park, Geo. A. Dodge. Boston Pavilion. Paragon Park, Geo. A. Dodge. Glen Echo Park. Wonderland Park, F. C. Thompson. Mecca Park, D. B. Huntly.
Brockton—Highland Park, J. Flynn, booking agent.
Brookfield—Lake Lashaway Park.
Bryantville—Mayflower Grove.
Cambridge—Charles River Park, F. H. Howe.
Clifford—Lakeside Park, Alfred P. Dumas.
Dedham—Westwood Park, J. J. Flynn.
Easthampton—Pleasant Park.
Fitchburg—Whalon Park, W. W. Sarjent.
Fall River—Mt. Hope Park. Lincoln Park, Isaac W. Phelps.
Gardner—Wachusett Park.
Gloucester—Long Beach, J. J. Flynn.
Great Barrington—Peabody Park, J. A. Blake.
Haverhill—Pines Park, J. J. Flynn, agent.
Holyoke — Mountain Park, Louis Pellissier. Springdale Park.
Hampton—Hampton Beach Casino, J. J. Flynn.
Lawrence—Glen Forest, Boston & Northern St. Ry. Co., props.; J. J. Flynn, mgr.; Flynn Circuit. (5)
Lexington—Lexington Park, Norumbega Park Park Co., props.; J. T. Benson, mgr.; J. W. Gorman's Circuit. (5)
Lowell—Canobie Park, Franklin Woodman. Lakeview Theatre, J. J. Flynn. Willowdale Park, Bowers Bros.
Lynnfield—Suntag Park, R. G. Stowell.
Marlboro—Lake Chauncey, A. F. Wilton.
Medford—Boulevard Theatre, J. W. Gorman. Combination Park, Hicks Bros.
Mendon—Lake Nipmock Park, Milford & Uxbridge St. R. R. Co., props.; W. L. Adams, mgr.; Boom Circuit. (5)
Milford—Hongy Lake Park. Mendon Park.
Nahant—Bath Point Remy House. Bass Point Summer Theatre, Frank Cawley. Park Theatre, J. J. Coogan. Relay Theatre, Manager Sheafe.
Nantasket Beach—Paragon Park, G. A. Dodge. New Gaiety Theatre, Wallie Mack, Revere.
Nantasket Point—Coney Island of the East, Jas. Jeffry.
New Bedford—Pope Beach, Jas. Smith. Marine Park, J. I. Shannon. Lincoln Park, Dartmouth & Westport St. Ry. Co., props.; I. W. Phelps, mgr. x (5) Lakeside Park, Brockton, Middleboro & New Bedford St. Ry. Co. Ft. Phoenix Park.
Newburyport—Plum Island, F. W. Mead. Boston Salisbury Beach, F. W. Mead.
Newton—Norumbega Park.
North Adams—Hoosac Valley Park, W. P. Meade.
Northampton—Meadow Brook.
Norton—Woodside Spring Park.
Orange—Brookside Park, W. D. Smith.
Palmer—Forest Lake Park, J. A. Blake.
Pittsfield—Berkshire Park, J. A. Blake. Pentoecue Park, Pittsfield St. Ry. Co. Lee Pleasure Park.
Plymouth—Mayflower Grove Park, Alba H. Warren.
Revere—Revere Beach, E. T. White. Crescent Gardens, W. H. O'Neill Point of Pines, Jos. J. Raymond. New Gaiety Theatre, Wallie Mack. Wonderland, Wonderland Co., props.; Floyd C. Thompson, mgr. (2) (3) Monmouth Theatre, F. W. Mead
Salem—Salem Willows, J. W. Gorman.
Salisbury—Casino and Plum Island Pavilion, Frank W. Mead, prop & mgr; Mead's Eastern Park Circuit. (5)
Salem—Gorman's Summer Theatre, M. J. Doyle.
Shelbourne Falls—Hillside Park.
South Boston—Pavilion Park, W. H. O'Neill. Point of Pines.
Southbridge—Fairview Park, J. A. Drake.
South Framington—Waushakum Park, John T. McNamara. Washington Park. Wayside Park.
Spencer—Lashaway Park.
Springfield—Suburban Park. Capital Park, P. F. Shea. Hempden Park, P. F. Shea & Co., mgrs. White City Park, J. A. Blake. The Greater Hampden Park. Poontoosac Lake.
Surfside—Nantasket Point Summer Resort.
Taunton—Talquequa Park, L. A. Harrington. Nippentickot Park, D. F. Lehan. Sabattit Park, J. J. Flynn. Lake side Park, J. J. Flynn. Leighton Rock Park. Woodward's Springs.
Wakefield—Quannapowitt Park. Wakefield Park.
West Brookfield—Lakeside Park, Hampshire & Worcester St. R. R. Co.
Westboro—Lake Chauncey, H. O. Garfield.
Westfield—Warnoco Park, A. J. Blake.
West Natick—Summer Park.
Worcester—Lincoln Park, J. W. Lester. White City, H. F. Bigelow. Quinsigamond Park.

MICHIGAN

Battle Creek—Lake View Park. Gougac Lake, J. D. Wilson.
Bay City—Wenona Beach Park, Bay City Traction and Electric Co., props.; L. W. Richards, mgr. x (5)
Bay Port—Bay Port Resort, Morely & Harris.
Corunna—McCurdy Park. Park Board.
Detroit—Palmer's Beach, Emil Imhoff. The Scenic R. R. Park, F. L. Peddle. Beller's Riverside Park. Nennett Park. Electric Park, F. P. Dreher. Stock's Riverside Park. Lakeside Park. Wolff's Park, Wolff & Sons. Belle Island Scenic R. R. Park. Lagoon Park. Highland Park. Lake Orion Assembly Resort, J. G. King.
Dowagiac—Silver Beach, Drake & Wallace, props.; F. E. Howe, mgr.
East Tawas—Tawas Beach, Detroit & Mackinac Ry.
Escanaba—South Park.
Flint—Thread Lake Park.
Grand Ledge—The Seven Pines.
East Grand Rapids—Ramona Park, Grand Rapids St. Ry. Co., props.; Delemater, mgr. x (5)
Grand Rapids—North Park. John Bull Park, Orin Stair. Reed's Lake and Godfrey's Vaudeville Pavilion, C. G. Godfrey. Grand River Park, W. S. Farrant.
Holland—Jenison Electric Park, Jenison Park Amusement Co., props.; Chas. A. Floyd, mgr. (5)

Houghton—Highland Park. Electric Park, Houghton County St. Ry. Co., props.; W. H. McGrath, mgr. x (5)
Ishpeming—Union Park.
Jackson—Wolf Lake Resort.
Kalamazoo—Casino Park, Baird & Daken.
Lansing—Leadley's Park. Haslett Park, F. B. Williams. Grand Ledge Park. Waverly Park, Jas. R. Elliott.
Linwood—Linwood Park. Detroit & Mackinac Ry.
Manistee—Orchard Beach, R. R. Ramsdell.
Marshall—St. Mary's Lake, Crosby, mgr.
Marquette—Presque Isle Park.
Menominee—Lakeside Park, L. J. White.
Monroe—Johnson's Island Park. Monroe Park, Detroit, Monroe & Toledo Ry.; W. B. Tarkington, supt. (2) (3)
Muskegon—Lake Michigan Resort, Muskegon Traction Co., props.; E. R. Reed: (1) Western Vaudeville Managers' Assn. Circuit. (4)
Owosso—Summer Park.
Port Huron—Summer Park. Keewadhin Park, Port Huron Amusement Co., props.; A. A. Graves, mgr. (2) (3)
Saginaw—Riverside Park, L. E. Richards.
South Haven—Midway Park, Edw. Payne. Turbania Park, H. B. Parker.
St. Joseph—Silver Beach, L. D. Wallace.

MINNESOTA

Eveleth—Ely's Park. Miller's Pavilion.
Fairmount—Hand's Silver Lake Park.
Minneapolis—Beautiful Lake Harriet, J. H. Eschman. Wonderland, H. E. Dorsey. Minnehaha Park, Harry H. Greene. Lake Minnetonka Park, H. M. Barnet, mgr. Big Island Park, H. M. Barnet, lessee. (2) (3)
Minnetonka—Excelsior Lake Resort. Big Island Park, H. M. Barnet.
St. Paul—Phelan Park, Jacob Barnet. Como Lake, Jacob Barnet. Wildwood Park, H. M. Barnet, lessee. (2) (3) Harriet Island (public baths), Dr. Ohage.
Waterville—Tetonka Park.
White Bear Lake—Wildwood Park, W. J. Hield. Lake Shore Park. White Bear Beach.

MISSISSIPPI

Jackson—Livingston Park, A. A. Wall.
Natchez—Concord Park. M. M. Irwin. (5)
Pascagoula—Anderson Park, S. S. Bush.
Vicksburg—Suburban Park, Jas. E. Noles.

MISSOURI

Bethany—Roleke Park, Herman Roleke.
Clinton—Artesian Park.
Carrollton—Heins' Park, Dan Heins.
Grant City—Houser-Verbeck, Houser-Verbeck, mgrs. x (5)
Hannibal—Smith's Park, Howard W. Murphy. Star Theatre, J. B. Price (1) (4)
Joplin—Lyric Park, Chas. E. Hodkins. Crystal Park, Chas. E. Hodkins.
Kansas City—Forest Park, Lloyd Brown. Electric Park, Electric Park Amusement Co., props.; Sam Benjamin, mgr.; International Circuit. (5) Fairmount Park, Ben Rosenthal. Troost Park.
Nevada—Lake Park Springs, J. A. Tyler.
Sedalia—Forest Park. Sedalia Park.
Springfield—Doling Park & Family Theatre, Robt. E. Doling.
St. Joseph—Silver Beach, Drake & Wallace. Lake Contrary Park, Frank DeAtley. Krug Park, R. G. Ron, supt. (2) (3) Lakeside Park, Palmer L. Clark. Japanese Palm Garden, Frank Lorenz. Athletic Park. Crystal Park, Cosman & Adams, props.; Fred Cosman, mgr.; Crystal Circuit (1) (4)
St. Louis—Hashagen's Park, Fred W. Hashagen. Forest Park Highlands, Park Circuit & Realty Co., props.; J. D. Hopkins, mgr.; P. C. & L. Co. Circuit. (5) Lemp's Park, J. L. Walrap. West End Heights, Lewis Obert. Uhrig's Cave, McNeany Bros. Suburban Park, S. C. Smith. Delmar Garden Park, Delmar Garden Am. Co. Eclipse Park, Henry Gruen. Mannion's Park, Mannion Bros., props.; Pat Mannion, mgr. x (5) Koerner's Garden, Delmar Garden Am. Co. Handlan Park, W. E. Handlan. Grand Ave. Park, Hashagen Bros. Tyrolean Alps, Brewery interests of the City, props.; Harry W. Walker, mgr. x (2) (3)
Warrensburg—Pertle Springs, J. M. Christopher.
Webb City—Lakeside Park, Southwest Mo. Electric R. R. Co., props.; S. W. Gunslaus, mgr; Crawford Circuit. (5) Delmar Garden, L. W. Wilson.

MONTANA

Butte—Columbia Gardens, Morris Forsythe, prop.; Geo. Forsythe, mgr. (2) (3)
Great Falls—Black Eagle Park, Great Falls St. Ry. Co.
Helena—Central Park, O. G. Frederick.

NEBRASKA

Lincoln—Lincoln Park, Walworth & Fleming.
Omaha—Krug's Park W. W. Cole. Cortland Beach, J. A. Griffith. Woth Palrm Garden, Herman. Lake Manawa, Wm. P. Byrne. Dream City, P. E. Iler.
South Sioux City—Crystal Lake Park.

NEW HAMPSHIRE

Claremont—Pine Grove Park, S. J. Moody, prop.; Geo. E. Moody, mgr. (2) (3)
Concord—Contoocook River Park, F. E. Brown.
Dover—Central Park, J. J. Flynn.
East Tilton—Gardner's Grove.
Goff's Falls—Devonshire Park, Manchester Traction Co.
Hampton—Hampton Beach Casino.
Lake Massabesic—Lake Massabesic Park.
Manchester—Pine Island Park. Lake Park, J. Brodie Smith & Flynn.
Pennacook—Contoocook Park.
Salem—Canobie Lake Park, Frank Woodman.

NEW JERSEY

Asbury—Pleasure Bay Park.
Atlantic City—Fortesque Theatre, Jas. E. O'Brien. Tilyou's Steeplechase Pier, Giles W. Clement. Douglas Pavilion Theatre, Frank Goldie. Ocean Pier, Harry D'Esta. Savoy Theatre, Fred E. Moore. American Garden, Young's Pier, W. E. Shackleford. Steel Pier, J. Bothwell. Park, Egan & Phillips. Guvernator's Mammoth Pavilion, Sid. Fenn. Inlet Pavilion.
Bayonne—Bergen Point Park. Washington Park, E. A. Schiller.
Belleville—Hillside Park.
Bridgeton—Tumbling Dam Park.
Brunswick—Riverside Park.
Camden—Electric Park, Hurlburd & Decker. Woodlynne Park, H. D. LeCato, Philadelphia, Pa.
Cape May—Sewell's Point, Rudy Heller.
Clayton—Alcyon Park, Carr Bros.
Cranberry Lake—Cranberry Lake Resort, Alfred Chassand, 1333 Broadway, New York City.
Elizabeth—Breidt's Park, P. J. McGurn. Eller's Park.
Fords—Old Homestead Park, Lester J. Underhill.
Gloucester—Empire Pavilion, J. E. O'Brien. Washington Park, Wm. J. Thompson.
Hainesport—Rancocas Park, M. Rudy Heller.
Hilton—Hilton Park. Olympic Park.
Jersey City—Jersey City Park.
Keyport—Pavilion Beach, Young American Am. Co., props.; Fred J. Knapp, mgr. (1) (4) x Beach Park.
Little Falls—Ryle Park, Edward Barlow, prop. and mgr. x (6)
Long Branch—Pleasure Bay Theatre, Wells, Dunn & Harlon.
Millville—Union Lake Park, M. Rudy Heller.
Mount Holly—Rancocas Park.
Newark—Electric Park, C. A. Dunlap. Olympic Park, Hans Weavers. Hillside Park, W. E. H. Thaller. Roseville Park. Fram Park, Chas. Woag.
New Brunswick—Riverside Park, Glat & May.
Ocean Grove—Ross Pavilion.
Ocean City—New Ocean Pier.
Orange—W. M. Miller.
Paterson—Idlewild Park, E. Atherton. Passaic Falls Park, H. Ronclede. Olympic Park. Fairyland, Melville & Schultheiser.
Perth Amboy—Old Homestead Park, J. L. Underhill.
Phillipsburg—Cedar Park.
Pitman—Alcazar, G. W. Carr. (5)
Sea Isle City—Ocean Pier, M. Rudy Heller.
Signac—Grotto Park, H. Roncleri.
South Orange—Highland Park.
Trenton—South Lake Park, American Amusement Co. Hills Park. Cochran Park. Mercer Pleasure Park, W. H. McMahon.
Valisburg—C. A. Dunlap.

NEW MEXICO

Albuquerque—Traction Park, Alb. Traction Co., props.; C. Rea Berger, mgr. x (5)
Las Vegas—Gallimas Park.

NEW YORK

Albany—Lagoon Island, J. A. Weber. Electric Park, Albany & Hudson R. R. Co., props. and mgrs. (5) Dreamland, Robt. F. Water. Weber's Park. Island Park, F. Bernstein. Altro Park, Max Rosen.
Amsterdam—Thayer Park, Wm. Thayer. Guy Park, M. P. Anderson.
Auburn—Lake Side Park, Auburn & Syracuse R. R. Co.
Amsterdam—Island Park, Michael J. Carmody.
Binghamton—Casino, Bing. R. R. Co., props.; J. P. E. Clark, mgr. x (5) Ross Park, City of Binghamton, props.; J. P. E. Clark, mgr. x (5) White City Park, Billy Kendall. Wagner's Park, Prof. Lingerman.
Bridge Hampton—Atlantic Hall.
Brooklyn—Brighton Beach Music Hall, W. T. Grover. Coney Island. Ulmer Park, Wm. T. Texler. Steeplechase Park, Geo. C. Tilyon. Chutes Park. Gala Park, W. S. Wright. Luna Park, Thompson & Dundy. Dreamland, Wm. H. Reynolds. North Beach. Bowery Bay. Bergen Beach, Percy G. Williams. Lagoon Park. Inman's Casino, John T. Inman. Brighton Beach Park, The Brighton Beach Development Co.
Buffalo—Elmwood Park. Bristol Park. Gratiot Park. Fort Erie Beach.
Catskill—Rip Van Winkle Park.
Center Norwichs—Senix Hall.
Charlotte—Ontario Beach Park, Traders' Bank, props.; Thos. A. Smyth, mgr.; Jas. F. Clancy, am. mgr. x (5)
Chalybeate—Chalybeate Springs, Eaton & Co. (2) (3)
Cohoes—Ship Street Park.
Coney Island—Bostock's Animal Arena. Luna Park. Chutes Park. Sea Beach Park.
Corning—Painted Post Park. Bronson Park.
Cortland—Columbia Gardens, C. F. Sykes. Trust Park, M. S. Robinson. Trout Park.
Dunkirk—Point Gratiot, Point Gratiot Am. Co., props.; Geo. W. Middleron, mgr. x (5) Central Park, Nelson & Schwestfager.
Elmira—Rorick's Glen, Henry Taylor. Eldridge Park, E. M. Little. Queen City Gardens, M. L. Sullivan, mgr.; Chester W. McMahon, am. mgr.
Elmwood—Elmwood Park.
Endicott—Casino Park, J. P. E. Clark.
Ft. George—Paradise Park, Ft. George Amuse. Co.
Fredonia—Central Park, Frank Melville.
Gardenville—Lein's Park.
Glens Falls—McGregor Park, J. Donahue.
Gloversville—Mountain Lake Park, Jas. Nellis. Sacanaga Park, C. H. Ball.
Grand Island—Elmwood Park.
Hoosic Falls—Battlefield Park.
Hornellsville—Glenwood Park.
Hudson—Electric Park.
Irondequoit—Sea Breeze Park, F. J. Koch.
Ithaca—Renwick Beach Park, R. L. Post.
Jamestown—Celeron Park. Celeron Am. Co.; props.; F. E. Waltby, mgr.; Keith & Proctor Circuit. (5)
Kingston—Kingston Point Park.
Lake George—Casino Park.
Lewiston—Rumsey Park.
Middletown—Midway Park, W. H. Myers.
Mt. Vernon—Hudson Park.
Newburg—Glenwood Park.
New Rochelle—Glen Island, J. M. Starin. Dillen Park, D. Y. Wymore.
New York—Lion Palace Roof Garden. Terrace Garden, Sueskind & Behfelot. Bergen Beach, Bergen Beach Am. Co. North Beach, Louis von Bermuth. Auto Park, Clark Ball. Manhattan Casino Park. Pelham Bay Park. Steeplechase Park, Geo. C. Tilyou. Luna Park. Thompson & Dundy. Ft. Niagara Beach.
North Beach—Gala Park. North Beach Am. Co., props.; W. S. Wright mgr. x (6)
Ogdensburg—Sandy Beach Park, E. E. Hawkin.
Olcott—Olcott Beach.
Olean—Riverhurst Park. Chas. E. Davis.
Oneida—Citizens Park, J. L. Laughlin.
Oneonta—Otsego Park.
Orinsky—Summit Park, G. W. Baker.
Oswego—Oswego Park. White City Park, J. L. Carey. Beach Oswego, L. Ostrander.
Painted Post—Bronson Park, N. C. Sprague.
Peekskill—Shady Lake Park, M. D. Chase; Hudson River Circuit. (5) Electric Park, Jas E. Lynch. (5)
Plattsburg—Clinton Park.
Port Chester—Rye Beach.
Poughkeepsie—Upton Lake Park.
Rochester—Ontario Beach Park, Thos. A. Smith; Jas. F. Clancy, am. mgr. Glen Haven Park, Rochester R. R. Co. props.; B. E. Wilson, mgr.; Melville Park Circuit. (5) Fairyland, Frank Melville. Manton Beach. Sea Breeze, Rochester R. R. Co. props.; B. E. Wilson, mgr. (2) x (3)

"I NEVER GET ENOUGH TO EAT"

"On the Side Streets 'Round the Town," but "They All Spoke Well of You" "My Sunburnt Lily" while the "Lights of Home" were brightly shining on "Just a Picture of You," "Back, Back to the Dairy." Professional copies of these Seven Great Popular Songs will be sent FREE to professional singers only, sending program, on receipt of a two-cent stamp. Get in line with the headliners and send for them now.

C. L. PARTEE MUSIC COMPANY,
Publishers of "Songs that Make a Singer Popular" 23 East 20th Street, New York City

25 Photos of Yourself $1 ON POST CARDS
Send us $1 with your Cabinet Photograph and we will return Cabinet Photograph, together with 25 ACTUAL PHOTOGRAPHS OF YOURSELF
KERN'S THEATRICAL PHOTO COPYING HOUSE, 314 Second St., N.Y.

Musicians Wanted
For Wild West. Preferance given to organized band. Write quick to
MGR. WILD WEST, Care of Billboard.

At LIBERTY
E. L. BRANNAN, Circus Agent, Railroad or Wagon Show.
Address, Parsons, Kas.

AT LIBERTY
After week of the Fourth, MOONSHINER ELECTRIC SHOW. Strong Bally and Baby Piano on front, Conderman Ferris Wheel, Bijou Theatre, and Swell Free Act by the far famed Seymour Children in some of their thrilling feats, including traps, rings and contortion acts in mid-air. First-class Operator (with Machine) and Spieler for Electric Show, wire. Ed Kiesch (Peg) Operator, who was with Fred Hewitt last year, wire. Strictly under the management of CAPT. O. WILLIS. Week of the Fourth, New Castle, Ind. Knockers, boozers, chasers and disorganizers save stamps.

Rockaway—Deindling's Casino. Seaside Casino. Rockaway Beach, L. A. Thompson.
Rye—Rye Beach Park, J. J. Schultheiser, prop.; A. C. Montrose, mgr. Street Railway Park.
Salamanca—Island Park, J. J. Inman.
Saratoga—Congress Springs Park.
Saratoga Springs—Gem Concert Garden, G. H. Hefferman. Kayderos Park.
Schenectady—Brandywine Park, F. W. DeVoe. Luna Park, Jas. O. Walsh.
Seneca Falls—Cayuga Lake Park, Geneva, Waterloo & Seneca Falls Traction Co., props.; W. C. Gray, mgr. x (5)
Staten Island—Midland Beach Theatre, A. Hergenham. South Beach, W. A. Stanley.
Sylvan Beach—Sylvan Beach Midway Park, Dr. M. Cavana.
Syracuse—Iron Pier Park, Tom McAvoy. Lake Side Park, J. L. Carrolo. Elmwood Park, J. Dunfee. Lake Onondaga Park, M. S. Robinson. Electric Garden. South Bay Park. White City Park, Geo. F. Keri.
Troy—Lagoon Island, J. Weber. Averill Park. Lake Onondaga Park, M. S. Robinson.
Utica—Summit Park, S. W. Baker. Casino Park, Fritz Band.
Waverly—Oak Grove Resort, Salisbury Murray.
Westfield—Orchard Beach Park.

NORTH CAROLINA

Asheville—Riverside Park, Asheville St. R. R. Co., props.; I. P. Keeler, mgr. (2) x (3)
Charlotte—Latta Park. Traction Co., props.; Will Peters, mgr. x (1) (4)
Durham—Lakewood Park.
Goldsbolt—Herman's Park, Sol. Weil, prop.; Henry Weil, mgr.; Leslie Weil, am. mgr.; K. & E. Circuit. (5)
Greensboro—Lindley Park, Greensboro Electric Co.
Hendersonville—Picken's Park.
Raleigh—Pullen Park, H. A. Howen.
Washington—Riverside Park.
Wilmington—Lumina Park. Wrightville Beach, A. B. Skilding. Ocean View Casino, A. A. Freeman.
Winston-Salem—Mission Park, Fries Mfg. & Power Co., props.; Jacob Sigg, mgr. x (5)

NORTH DAKOTA

Fargo—Athletic Park, Ralph E. Heath.

OHIO

Akron—Lakeside Casino, Harry A. Hawn. Springfield Lake Park, L. B. Cool. Silver Lake Park, C. S. Wilcox. Lake Brady Park, W. G. Jackson.
Alliance—Lake Park, E. R. Merrille.
Ashtabula—Woodland Beach Park. Lakeview Park.
Bascom—Meadowbrook Park, Dan Calvin. x
Bellefontaine—Silver Lake Park, W. J. Cushman.
Beach Park—Avon Beach Park, O. F. H. Hasserman.
Bucyrus—Seccalum Park.
Cambridge—Summer Park, H. B. Marston. Electric Park, Hammond Bros.
Canal Dover—Sunnyside Park, W. D. Lynch & E. V. Wagner, props.; W. D. Lynch, mgr. (2) (3) x
Canton—Meyers Lake Park, C. & A. R. R., prop.; L. B. Cool, mgr.; Keith Circuit. (5) Palm Gardens, C. W. Kelly. Ehret's Park, A. Ehret. American Concert Garden, Pierce & Frailey, props.; Frank Custer, mgr. x (5) Bijou, Thomas & Potts.
Celina—Celina Park. Edgewater Park, J. H. Hamberger.
Ceylon—Ruggles Beach, C. S. Ruggles.
Cincinnati—Reichrath's Park, Frank Reichrath. Elkwood Park, Gus Rielag. Krollman's Garden. Lagoon, J. J. Weaver, mgr.; W. T. Lokey, am. mgr. (5) Chester Park, I. W. Martin, mgr.; W. T. Lokey, am. mgr. (5) Zoological Garden, W. A. Draper, mgr. (5) Queen City Bathing Beach, W. E. Kroger. Coney Island, I. T. Anderson, mgr.; G. W. Englebreth, am mgr. (5) Woodsdale Island Park, Frank Witte, mgr. Holtgrewe Summer Garden, Henry Holtgrewe, mgr. Manhattan Park.
Cleveland—White City, E. Boyce. Euclid Garden Theatre, Max Faetkenheur. Coliseum, Max F. Trostler. Euclid Beach Park, Humphrey Co. Lincoln Park, Lincoln Park and Am. Co., props.; Frank Spellman, mgr. (5) Forest White City, Humphrey Co. Puritan Springs. Mulberry Park, Jake Mintz. Chippewa Lake Park, John Kingsborough. Avon Beach Park, M. Kasserman. Chesterlan Caves, J. Boyle. Punderson Lake, Eastern O. Traction Co. Edgewater Park, W. H. Ford. Herron's Pond, Salem, Mintz & Tate. Manhattan Beach, O. R. Goodyear. Bostock's Zoological Park, Robert J. Aginton.
Columbus—Schafer Garden Theatre, Frank Schafer, mgr. x (5) Columbus Zoo Co. Park, B. W. Junk. Collins' Garden, Herman Collins. Olentangy Park & Zoo, F. W. Dusenburg. Indianola Park, Chas. E. Miles. Glenmary Park, A. L. Neeresmer. Minerva Park. Zoological Garden, C. M. Williams. Buckeye Lake Park.
Conneaut—Lake View Park, Hayworth Estate.
Cuyahoga Falls—Silver Lake, W. H. Lodge, mgr. (6)
Dayton—Fairview Park, J. L. Breen. Lucas Grove Park. Tecumseh Park, Fisher & Cook, props.; Alex. S. Fisher, mgr. Lakeside Park, J. A. Kirk. West Milton Park. Phillips Park.
Defiance—Island Park, W. O. Engel.
Delaware—Stratford Park, Hatch & Doughty.
Dennison—Island Park, Oliver Hatch.
East Liverpool—Rock Springs Park, C. A. Smith, prop.; J. Howard Maxwell, mgr.; P. M. Cooley, am. mgr.; Keith Circuit. (5) Laurel Hollow Park.
Findlay—Reeves Park, W. H. Schooley. (5)
Fostoria—Reeves Park, W. H. Schooley. (5)
Galion—Seccalum Park, Quinn & Heffner. Glen Roy—Lake Alma Park, C. K. Davis. Woodsdale Island Park, Frank Witte.
Hamilton—Lindenwald Park.
Huron—Rye Beach Resort, W. Burns.
Ironton—Beechwood Park, A. Thoma. Clyffeside Park, N. S. Smith.
Kent—Lake Brady Resort, W. H. Handley. Electric Park, I. Buchtel.
Kenton—Lake Idlewild Park, A. V. Salisbury, mgr.; Findlay & Bellefontaine Circuit. (2) (3) Reeves Park.
Lancaster—Maplewood Park, Spencer & Wooley, props.; Chas. Spencer, mgr. (5)
Lebanon—Miami Valley Chautauqua.
Lima—McBeth Park, J. Rus. Smith. McCulloughs Park, B. M. McCullough.
Lorain—Century Park, Ault & Grant.
Ludlow Falls—Ludlow Falls Park, K. G. Furnas.
Mansfield—Luna Park (North Side), G. W. Stafler, mgr. Luna Park (South Side), G. W. Bahl, mgr. Casino Park, Ed. Endly (2) (3)
McArthur—Lake Alma Park, Geo. W. Shockley.
Marietta—Buckeye Park, E. W. Webster.
Middletown—West Side Park, Middletown Am. Co.
Magnetic Springs—Magnetic Park.
Mt. Vernon—Idlewild Park, Will D. Harris. Buckeye Lake, Will D. Harris. Hiawatha Park, H. L. Bowers. xx
Newark—Idlewild and Buckeye Lake Park, Traction Co., props., Will D. Harris, mgr. (5) Cliffdale, Chas Summer Stubbles.
Niles—Avon Park, Joe. Weiss.
Norwalk—Willow Brook Park, Norwalk Pleasure Resort Co.
New Philadelphia—Rummel's Grove Park, Wm. Atkins.
Oak Harbor—Locust Point Grove, R. R. Sonerant.
Oakley—Monarch Park, Frank Kripner.
Parral—Sunnyside Park, E. V. & R. C. Wagner, props.; W. D. Lynch, mgr. x (5)
Perrysburg—Eden Park.

Piqua—Midway Park, Wm. Schumacher.
Plymouth—Seaton's Park, S. S. Seaton. Millbrook, Ports. St. Ry. Co., props.; Ray D. York, mgr.; Fred Bogley, am. mgr. (5)
Put-in-Bay Island—Palm Beach, Mrs. I. C. Morris.
Sandusky—Cedar Point, Cedar Point Resort Co., props.; Geo. A. Boeckling, mgr. (5) Johnson's Island, C. L. Goodsite.
Shelby—Seccalum Park Heffron & Quinn.
South Columbus—Shaefer's Garden, F. Shaefer.
Springfield—Zoological & Amusement Park, H. A. Ronemus. Spring Grove Park, C. F. Powell & Son, mgrs.; Harry Hahn Circuit. (1) Tecumseh Park. Neff Park.
Steubenville—Altamount Park, Steubenville & Mingo R. R. Co., props.; L. A. Schaefer, mgr. x (5)
Tiffin—Meadowbrook Park, J. W. McCormick. Riverview Park, Electric Ry. & Power Co., props.; J. W. Bowman, mgr. (5) Bascom Park.
Toledo—Bellvue Park, J. W. McCormick, prop.; Bart Dunn, mgr. (2) (3) Waldbridge Park, J. W. McCormick, prop. and mgr. (2) (3) Lake Erie Casino, F. Burt. Burt Casino, Otto Klives. The Farm, Louis Hanner, prop.; Joe Pearlstein, mgr. (5) Casino Park, Toledo R. R. & Light Co., prop.; Otto Klives, mgr. (5)
Vermillion—Shadduk's Lake Park, Geo. P. Wahl.
Wellston—Lake Alma Park, C. K. Davis.
Willoughby—Willoughby Park.
Yellow Springs—Neff Park, J. L. Neff. (2) (3)
Youngstown—Conneaut Lake, Tierney & Barry. Idora Park, Youngstown Park & Falls St. R. R. Co., props.; E. Stanley, mgr. x (5) Avon Park, The Avon Park Am. Co., props.; Jos. W. Wess, mgr. (5) Fernciffe.
Zanesville—Gant Park, M. S. Gaunder. The Farm, C. W. Morrison. Moxhale Park, M. J. Harkins.

OKLAHOMA

Oklahoma City—Riverside Park Delmar Garden, Marre & Sinopoulo, props.; J. Sinopoulo, mgr. x (5) Colcord Park, Col. C. E. Colcord. Putnam Park, Putnam & Jones. Wheeler Park.

OREGON

Pendleton—Nelson Park.
L. H. Friedlander, mgr. x (5)
Portland—The Oaks, The Oaks Am. Co., props.;

PENNSYLVANIA

Allentown—Central Park, M. Rudy Heller. Dorney Park, Dorney Park Am. Co.; David H. Jacks, mgr.; F. S. Kinsey, am. mgr. (5) Rittersville. Manhattan Park. Willow Grove Park.
Altoona—Lakemount Park, American R. R. Co., props.; O. C. Hartley, mgr.; Frank Melville Circuit. (5)
Ames P. O.—Avondale Park, Machan & Melvin.
Ashland—Woodland, Schuylkill R. R. Co., props.; Geo. H. Garber, mgr. (5)
Beaver Falls—Junction Park, Gaylor Thompson.
Berwick—Fairchilds Park, O. F. Rhinard.
Berwindle—Mariposa Park, A. L. Pierce.
Bethesda—Manoger Park.
Bloomsburg—Columbia Park.
Bradford—Clarksdale Park, Beaver Valley Traction Co. Rock City, Bradford & Rock City St. R. R. Co. (2)
Butler—Alameda Park, Fishers & Walters.
Cambridge Springs—Empire Theatre, Fred LaVound, mgr. Hotel Rider Summer Theatre.
Carlisle—Cave Hill Park.
Chambersburg—Dreamland, Aug. Wolf, prop.; Col. M. H. Walsh, mgr. x (5) Caledonia Park, C. G. Woley Co., props. and mgrs.
Charleroi—Eldora, Eldora Am. Co., props.; F. M. McCullough, mgr.
Centre Square—Central Park, Sites C. Gilbert, prop.; Standard Am. Co., mgrs. xx x (3)
Chester—Twelfth St. Park. Chester Park.
Chestnut Hill—White Walsh Valley, Hull Bros., props.; Russell A. Hull, mgr., R. A. Hull, am. mgr. (1)
Clearfield—Clearfield Park, R. H. Shaw.
Conneaut Lake—Exposition Park, C. P. Kepler.
Danielsville—Edgemont, Blue Ridge Traction Co., props.; H. F. Weaver, mgr. (2) (5)
Danville—Riverside Park.
DuBois—Edgemont Park.
Doyleston—Tohickon Park.
Easton—Oakland Park, J. C. Honecker. Island Park, M. Rudy Heller. Bushkill Park, Northampton Traction Co. props.; Geo. E. Sciple, mgr.
Erie—Grove House Park, E. T. Foster. Waldameer Park, Theo. Maloney. Frontier Park, Frontier Am. Co. Cambridge Springs.
Greensburg—Oakford Park, Pittsburg, McKeesport & Greensburg Ry. Co., props.; M. A. Coffey, mgr.; Melville Circuit (5)
Hanover—Eichelberger Park, Hanover & McSherrytown St. Ry. Co., props.; E. M. Grumbine, mgr.
Harrisburg—Pentang, Central Penna. Traction Co., props.; Felix M. Davis, mgr.; Melville Circuit. (1) (4)
Hazelton—Hazel Park, A. F. Hargar.
Homestead—Homestead Park.
Jersey Shore—Nippano Park, Jersey Shore & Antes Ford R. R. Park, Geo. W. Biester, mgr.
Jeannette—Oakford Park, W. B. McCullum.
Johnstown—Valley Park, S. P. Zimmerman. Luna Park, Roxbury Am. Co., props.; Philip E. Caulfield, mgr.; Frank Melville Circuit. (5) Lake Park, Phil. Caulfield, mgr. Island Park, Jno. T. Flournoy.
Kittanning—Leanpe Park, F. A. Moesta, mgr.
Lancaster—Rocky Springs Park, H. P. Griffiths. People's Park and Woolworth Roof Garden, John P. Peeples, mgr. McCrann's Park.
Lansford—Manila Grove, The L. L. Dt. Ry. Co., props.; H. C. Fritsch, mgr. (1) (4)
Lebanon—Pennsylvania Park, A. M. Patch. Greina Park, I. M. Butler.
Lewiston—Burnham Park, Lewiston & Reedsville Elec. Ry., props.; Fenton R. Quigley, mgr. (2) (3)
Linne Bridge—Shawnee Park, J. R. Fowler.
Lock Haven—Agars Park, A. L. Lichenwainrer.
Mauch Chunk—Manila Grove, Tamqua & Lansford Traction Co., props.; A. C. Fritsch, mgr. Flagstaff Park, E. J. Mulhearn, mgr. (3)
Marcus Hook—Lindenthorpe Park, J. P. Williams.
McKeesport—Versailes Park. Olympia Park, J. P. Harris.
Meadville—Oakwood Park.
Monongahela — Monongahela Valley Driving Park. Eldora Park.
Newcastle—Cascade Park, M. E. McCaskey.
Norristown—Plymouth Park, H. Hamaway.
Oil City—Monarch Park, Guy Hecker.
Parkersburg—Odessa Park
Philadelphia—Willow Grove Park, Rapid Transit Traction Co., props.; F. H. Lincoln, mgr. Washington Park, E. Geneger, mgr. Chestnut Hill Park, H. B. Anchy. Washington Park on the Delaware, W. J. Thompson. Torresdale-Park, J. M. Weiner, mgr. Fox Chase Park, H. Churchill, mgr. White City, White City Am. Co., props.; H. B. Anchy, mgr.; F. E. Arthur, am. mgr. (5) Woodside Park, Kennywood Park, A. S. McSwigan. Olympia Park, Harris & Sons. Idlewild Park, Ligonier Valley R. R., props.; Geo. Seuft, mgr. Alquippa Park. Duquesne Garden, A. S. McSwigan. Highland Park Zoo, Ernest Tretow. Luna Park, Frederick Ingersoll. Coney Island Am. Co. Park, John A. Klein. Dream City Park, W. E. Hamilton.
Pottstown—Ringing Rocks Park, Pottstown & Reading R. R. Co., props.; J. P. Pope, mgr. Churchill Phila. Ent. Bureau Circuit. (5) Saratoga Park.
Pottsville—Tumbling Run Park, J. B. Hoellman, mgr.; N. Y. Vaudeville Contracting Circuit (5)
Punxsutawney—Jefferson Park, Jefferson Am. Co., props.; D. A. Oates, mgr. (5) Highland Park, Al. Haner.
Reading—Driving Park. Carsonia Park, Interstate Park Am. Co., props.; O. S. Geiger, mgr. x (5) Dorney's Park.
Reynoldsville—Highland Park, Harris & Gillmore. Winslow Park.
Riverside—Riverside Park, A. T. DeWitt, mgr. (2) (3)
Rochester—Junction Park, A. S. McSwigan.
Shady Lake—Sandy Lake Park.
Sayer—Oak Grove Park, Jas. E. Keetch.
Scranton—Rocky Glen, Arthur Frothinghor, mgr. (2) (3) Lake Ariel, Lake Ariel Am. Co. Luna Park, A. J. Duffy, mgr. (5) Anderson Park.
Shamokin—Edgewood Park, Shamokin & Edgewood Elec. Ry. Co., props.; Monroe H. Kulp, mgr. (5) Lake Ariel. Lake Ariel Am. Co. Lake Dodge Park, W. H. Malis.
Stoneboro—Lakeside Park, S. W. Dermit.
Sunbury—Island Park, Jas. C. Pucker, prop.; Fred J. Byrod, mgr. (5)
Uniontown—Shady Grove Park, R. S. Coyle.
Tamaqua—Manila Grove Park, Tamaqua & Lansford St. R. R. Co., props.; Howard Fritch, mgr. (5)
Titusville—Fieldmore Park, Dr. S. N. Burchfield, prop.; Harry Gerson, mgr. (5)
Warren—Irvindale Park, Warren St. Ry. Co., props.; H. S. Johnstonberg, mgr. (1) x (4)
West Chester—Sharpless Park. Lenape Park.
West Point—Ziebers Park.
Williamsport—Star Island Park, Montoursville St. Ry. Co. Sylvan Dell Park, John English. Nippano Park, H. R. Pollay. Vallamont, Vallamont Traction Co.; Lyman A. Pray, mgr. xx (3) New Nippano Park, Jersey Shore R. R.; H. R. Pollay, mgr. x (5)
Willow Grove—Willow Grove Park, F. H. Lincoln.
Wilkesbarre—Sans Souci Park, Jas O. Walsh.
York—Highland Park, Traction Co. Brookside Park. Cold Spring Park.

RHODE ISLAND

Newport—Freebody Park, M. R. Sheedy, mgr. Easton Beach, J. G. Parmenter.
Providence—Boyden Heights, Chas C. Ames. Chestnut Grove Park, Chas. A. Potter. Roger Williams Park, R. A. Harrington. Narragansett Park, A. H. Moore. Crescent Park, F. W. Dexter. Rocky Point, R. A. Harrington x (5) Island Park. Rhodes-on-Pawtucket.
Riverside—Crescent Park Fred G. Drew.
Rockypoint—Rockypoint Pleasure Park, R. A. Harrington.
Woonsocket—Hoag Lake Park, Milford & Woonsocket St. Ry. Co.

SOUTH CAROLINA

Anderson—Buena Vista Park, Anderson Traction Co., props.; Geo. E. Coughlin, mgr. (1)
Charleston—Isle of Pines, Jake Wells. Chicora Park. Hampton Park. Latta Park.
Columbia—Hyatt Park Casino, F. L. Brown. Ridgewood Park.
Spartanburg—Glendale Park.

TENNESSEE

Chattanooga—Olympia Park, Jas. A. Dakin, mgr. (5) Oxley Zoo.
Columbia—Riverside Park, A. L. Blocker, prop.
Jackson—Highland Park, Jackson & Suburban St. Ry. Co. Union Park. Chilhowee Park, E. R. Roberts.
Knoxville—Magnolia Park, E. R. Roberts. Fountain City Park.
Memphis—East End Park, A. B. Morrison, mgr. Fairyland Park, Jas. L. Glass. Over-
Nashville—Glendale Park, Nashville R. R. & Light Co.; Y. C. Alley, mgr. (1)

TEXAS

Austin—Hyde Park, Kerby & Robinson, props.; Frank Williams, mgr.; Electric Park Circuit (5)
Ballinger—Ballinger Park, City Management. City Park, J. W. Ponell.
Beaumont—Magnolia Park, New York Am. Co., props.; Geo. Hice, mgr. (5) Beaumont Park. Driving Park, Frank J. Duffy.
Brownwood—New Opera Park, R. W. Harryman, mgr. (1)
Brenham—Germania Park, W. Laughanuner.
Corpus Christi—Sulphur Wells Natatorium & Am. Resort, W. E. Stewart.
Dallas—Oak Lawn Park, Cycle Park & Theatre, C. E. McAdams. Lake Cliff, C. A. Mangold & E. W. Morton, jr., props.; C. A. Mangold, mgr.; F. G. Parry, am. mgr. x (1)
El Paso—Washington, El Paso Electric R. R. Co.; Frank Leake. xx (3) The Airdome, Crawford & Rich. Sans Souci Park, G. W. Dailey.
Ft. Worth—Gruenwald's Park, F. C. Gruenwald, Herman Park, Julius Beothe. Lake Erie, Northern Texas Traction Co., props.; W. C. Forbes, mgr. x Rosen Heights Pike, Jake Schwartz. Tyler's Lake Park.
Galveston—Electric Park, Galveston Electric Park & Am. Co., props.; Dave A. Weis, mgr. (2) Lone Star Circuit (3)
Gatesville—Confederate Park, Confederate Park Co., props.; C. L. Bush, mgr. (2) (3)
Handley—Lake Erie, North Texas Traction Co., props.; Wm. Rea, mgr.; Lee Fleming, am. mgr. x (5)
Houston—Highland Park, F. M. Bishop. Magnolia Park, T. D. Carey.
Laredo—Loma Vista Park, Joaquin Sanches.
La Porte—Sylvan Park, Morleusen & Beck, props.; Morleusen, mgr. (5)
Minerva Wells—Vichy Summer Theatre, Crazy Wells Park, M. A. Weslow. Hawthorne Park.
Paris—Warlick Park, Paris Transit Co. x (5)
Port Lavaca—Fort Lavaca Pier and Casino, Harry Redan.
San Antonio—Muth's Concert Garden, Wm. Muth.
Sherman—Woodlake Park, Chas. H. Moody.
Temple—Midway Park, Temple, Belton Traction Co., props.; W. G. Hoag, mgr. x (5)
Texarkana—Ohio Springs Park, Texarkana Electric Ry. Co.
Waco—West End Summer Theatre, J. Schwartz.
Waxahachie—West End Lake. Lake Park.

UTAH

Castilla—Castilla Hot Springs, J. Meyers.
Ogden—Glenwood Park, C. H. Kircher (2) (3)
Salt Lake City—Salt Palace, Nelson & John Hanvorsen, props.; John Halvorsen, mgr.; F. E. Schefaki, am. mgr. (5) New Casino Park. Saltair Beach, J. E. Langford. Calders Park, Calder Park Co., props.; Ed. McLelland, mgr. Alex. Buchanan Circuit. (2) Castella Springs Utah Credit Assn. Lagoon, J. S. Childer. Utahna Park, Wm. Guiney.

VERMONT

Barre—Dewey Park, Barre & Montpelier Electric R. R. Co., props.; W. W. Lapaire, mgr.; Northeastern Circuit. (5) Castle Park, J. D. Ossola. Granite City Park. City Park, Felix Biel, Rutland, Vt.
Bellows Falls—Barber Park, O. M. Custer.
Burlington—Queen City Park.
Rutland—Bomoseen Park. The Park, Felix Biel, mgr.; Felix Biel Circuit (5)
Stone—Palisades Park.

VIRGINIA

Berkley—Lakeside Park.
Bristol—Clifton Park, Oliver Taylor.
Charlottesville—Jefferson Park, J. Wells. Balloon Park. Casino, Danville R. R. & Electric Co., props.; N. W. Berkley, mgr. (5)
Fair Oaks—Fulton Park, Fulton Park Am. Assn.
Hampton—Buckroe Beach, J. V. Blackford. Hampton Park Casino. Pine Beach Resort.
Lynchburg—Rivermont Park, Jake Wells. City Park & Zoo, E. C. Hammer.
Manchester—Forest Hill Park, H. H. Hartzell.
Newport—Warwich Casino, G. F. Adams.
Norfolk—Buckroe Beach Casino, C. W. Rex. Ocean Midway, J. H. Livingston. Pine Beach, Columbia Am. Co.; Yeager & Hoy, mgrs. (2) x (3) Bay Shore Park, J. St. Claire. Rodman Heights Park. Virginia Beach. Indian River Park. Battery Park. Ocean View Park, Jake Wells.
Ocean View—Bay Shore Park, J. St. Claire.
Petersburg—Ferndale Park, Va. Passenger & Power Co., mgrs.
Putney Beach—Imperial Theatre.
Portsmouth—Columbia Park.
Richmond—Broad St. Park, Va. Pass. & Power Co. Main St. Park, Va. Pass. & Power Co. West End Electric Park, Geo. E. Guvernator. Idlewood, W. Sharp. Reservoir Park, Va. Am. Co., props.; Jake Wells, mgr. Forest Hill Park, Va. Am. Co. Casino Park, Jake Wells. Seven Pines & Westhampton Road Park, Va. Pass. & Power Co. Athletic Park. Ferndale Park. Lakeside Park. Buckroe Beach, C. W. Bex.
Roanoke—Mountain Park. Street R. R. Co., props.; Allen Jenkins, mgr. (5)
Staunton—Highland Park. City Park.
West Point—Beach Park, Beach Park & Hotel Co., props.; G. E. Guvernator.

WASHINGTON

Seattle—Leschi Park, Seattle Electric Co. (2) (3) Madison Park, Seattle Electric Co. (2) (3)
Spokane—Coeur d'Alene Lake Resort, Al. Kirchner. Natatorium Park. Manito Park.
Wall Walla—Shield's Park, Rasmus & Nelson.

WEST VIRGINIA

Belava—Beach Glen.
Chester—Rock Springs Park, J. H. Maxwell, mgr.; Sam McCutcheon, am. mgr.
Clarksburg—Union Park. Electric Park.
Danville—Casino, N. W. Berkley.
Fairmount—Traction Park, A. J. Ruckman. Fairmount Park.
Huntington—Clyffeside Park, J. R. Gallick. Camden Park, Jas. R. Gallick.
Kellogg—Camden Park.
Morgantown—Jerome Park.
Martinsburg—Base Ball Park, W. A. Breth.
Parkersburg—Terapin Park.
Richmond—Burras Beach, C. W. Rex.
Wheeling—Wheeling Park, Geo. A. McLaughlin, mgr. (5) City Park Casino, J. E. Spreh, Bridgeport, O. Mozart Park, Harry Ben. Luna Park, Wheeling Am. Co. Altamont Park. Coney Island Park, H. W. Rogers.
Wellsburg—Altamount Park.

WISCONSIN

Dartford—Terrace Park. Lake Haille Park.
Fond du Lac—City Park. Lake Side Park, Ed. DeNoyer.
Green Bay—Hagemeister Park, G. A. Walter. St. Ry. Park. Ridge Point Park.
Janesville—Electric Park, Clarence Burdick.
Kenosha — Central Park, Peter Steinback. Schends Park, Wm. Schend. Anderson Park, A. Anderson.
Madison—Oak Park. Lake Park, F. W. Kohl.
Marinette—Lake Side Park, L. J. White.
Milwaukee—Pabst Park, F. W. Harlan. Schlitz Park, Geo. Schubert. Blitz Park. Pabst White Fish Bay Resort, H. Kenopa. Wonderland, International Const. Co., props.; T. G. Whaling, mgr. (3) West End Park, E. A. Charnass, mgr.
Oshkosh—The White City, Winnebago Am. Co., props.; J. Francis Miller, mgr.; White City Circuit. (5) Midway Park, H. C. Danforth. The Chutes, W. S. Campbell.
Racine—Family Park, Ed. DeNoyer.
Sheboygan—Lake View Park, Lake View Beach Am. Co. White City Park, Anthony and Labb, props.; W. C. Anthony, mgr. xx (3)
Walworth's—Reid's Park, Orcutt Bros.
White Fish Bay—White Fish Bay Resort, Sturn Bros., pros.; Peter Sturn, mgr.

CANADA

Alymer, Ont.—Queens Park.
Beauriva, Que.—Dominion Park, St. R. R.
Brantford, Ont.—Agrl. Park & Sherman Theatre, F. C. Johnson. Mohawk Park. Grant Valley Park, Frank P. Haven. Howard Park, F. C. Johnson.
Bridgeport—Riverside Park, Berlin & Waterloo St. R. R., props; C. A. Bavis, mgr. (5)
Chatham, N. B.—Erie Beach.
Ft. Erie, Ont.—Beach Park, W. Wheaton.
Cornwall, Ont.—St. Lawrence Park.
Gault, Ont.—Idlewild Park. Casino Summer Park, J. D. Egan & Geo. Phillips, mgr. Galt Park.
W. I. Deering. Central Park, J. F. Slomkowski, prop.; Albert J. Meyers, mgr. Lincoln on the Delaware, Hulbend & Decker, props. and mgrs. x (5)
Pittsburg—Calhoun Park, A. S. McSwigan Southern Park, A. S. McSwigan. Oakwood Park, A. S. McSwigan. West View Park.
Gruanoque, Ont.—Summer Theatre, C. W. McMahon.
Hamilton, Ont.—Nona Park, J. G. Appleton, mgr.
Kingston, Ont.—Lake Ontario Park, D. P. Brannigan, mgr.; C. W. McMahon, am. mgr. Long Island Park, J. J. Brophy.
London, Ont.—Queens Park. Bennett's Theatre, C. W. Bennett. Springbank Park.
Maissoneive, Que.—Levy Trembley Park.
Montmorency, Que.—Montmorency Falls, J. W. Baker. Fent House Am. Co. Park, Al. E. Read, mgr; Canadian Circuit. (5) Sohmer Park, Levigne & Lajole. Dominion Park.
Nelson, B. C.—The Lake Park.
New Brunswick, N. S.—Tivoli Park Theatre.
Ottawa, Ont.—Brittannia-on-the-Bay, Ottawa Electrical Ry. Co., props. (1) Victoria Beach.
Owen Sound, Ont.—Kings Royal Park, J. W. Walsh.
Quebec, Que.—Exposition Park, P. P. Legaree. Montmorency Falls Park, J. E. Turton.
Sandwich, Ont.—Lagoon Park, Rowe & Byers.
St. John, Newfd.—Rockwood Park. Riverside Park. Seaside Park, Ernest DeMill.
St. Thomas, Ont.—Pinafore, G. Stacey, mgr.
Toronto, Ont.—Hanlen's Point, Toronto Ferry Co., props.; L. Solman, mgr.; Chas McMahon, am. mgr.; McMahon Circuit. (5) Island Park. Bond Lake Park.
Winnipeg, Man.—River Park. Happyland, W. O. Edmunds, mgr. Auditorium Summer Garden.
Woodstock—Kent House Park, Clarence Spence. Elm Park, T. H. Morris. Winnipeg Summer Beach, T. A. Morris.

CUBA

Havana—Trooli Casino Theatre, E. Maseda.

MEXICO

Mexico City—Mexidrome Park, A. P. Gillespie. Luna Park, A. P. Gillespie.

TROMBONE WANTED also CORNET,

Immediately for **Gentry Bros. Famous Shows.** Others write. Address **E. C. JONES, Bandmaster Gentry Shows,** Fairmont, W. Va., July 4; Mannington, W. Va., 5; Moundsville, W. Va., 6; New Martinsville, W. Va., 7; Sisterville, W. Va., 9; Parkersburg, W. Va., 10; Marietta, O., 11; Chillicothe, O., 12.

WANTED

A BAND of Seven or Eight Pieces. Address as per route, **GEO. C. DAVIS,** Mgr. Davis Amusement Co., or care Billboard.

Wanted At Once

Good Tom People that Double Band. Also Colored People—good dancers and cake walkers. Address **Manager Uncle Tom's Cabin Co.,** Maroa, Ill., Heyworth, Ill.

ANNUAL ELKS FAIR

Georgetown, Ky., July 24, 25, 26, 27, 1906. Concessions, Attractions and Privileges. Ad. **R. A. FINNELL, Com.**

FILMS—10,000 ft., 5c ft. up. Address CHAS. RAY, Ashland, Ky.

ATTRACTIONS WANTED—Concessions to let for 29th Annual Old Settlers Reunion, August 2nd and 3rd. Good opera house, always large crowds. AMUSEMENT COMMITTEE, Garden Grove, Iowa.

FOR SALE—Electric Temple Show complete. Black Top, poles, machine and films; also parachute and 18-in. rolling globe for ballyhoo. HUNT, 834 Grand Ave., Chicago.

NOVELTIES

At Bargain Prices from Bulletin No. 3.

Skidoo Badge 23 (new) .....per gr. 90c.
Bead Bracelets, ... 24c per doz. up.
Cigar Fan...per doz 35c.
Clown Fan.. " " 35c.
Shell Goods of all kinds.
Shell Hat Pins, ...per gr. $1.00
Fifi Butterfly (large size).....per gr. $1.00
License to Butt-in Badge..... per gr. $2.50
Confetti, 50 lb. sacks .....pr. lb. 5c
Japanese Parasols, from $1.25 per 100 up.
Celluloid Roses, from 30c per gr. up.
White Metal Novelties. 35c. per gr. up.
Balloons, all sizes, from 90c. gr. up.
Yi Ko Lee (best grade) per gr. $3.00.
Blowouts, long ones, per gr. $1.50.
Jap Crook Canes, per 100, $2.00.
Jap Crook Canes (something new) R., W. & B. Ribbon, with red rose, per 100 $3.75
Imitation Crook Canes, with R, W, & B. Ribbons and Spiral Alum. Finish, $2.50 pr. 100.
Tissue Paper Goods of all kinds, including R., W. & B. Bells, Screens, Fans, etc. at rock bottom prices.
Carnival Slappers (the new kind) per gr. $2.75
Cheap Jewelry at bargain prices.

Send to-day for a copy of our Big Bargain Bulletin No 3. If you follow the fairs or run a show, or buy goods for any kind of a game, you should have a copy of our latest Bulletin mailed free to any address.

I. WHITESON, Mfg., Jobber, Importer,
240 E. Madison St., CHICAGO, ILL.

NEW HOUSE FILMS FOR RENT.

We Rent only New Films. We are not using Old, Worn Out Pictures. ALWAYS THE BEST.

Inter-Ocean Film Exchange,
99 E. Madison St., CHICAGO.

Vaudeville Theatres. Prompt Shipment. Parks.

Films FOR Rent

WE CARRY ALL FILMS MADE BY THE LARGEST FILM MANUFACTURERS.

CHICAGO FILM EXCHANGE,
133 S. Clark St., - - CHICAGO.

Nickelodeans. Best Service. Touring Cars.

SHOES

For stage, evening and street wear. Sole and exclusive owner of the Bernstein short vamp and stage last. Footwear and spats to match gowns in kid, suede, satin and cloth from ours or ladies' own material made in 24 hours. Everything in footwear pertaining to theatrical productions. William Bernstein, 509 Sixth Ave. near 31st st., New York.

THE BIGGEST COUNTY FAIR IN NORTH GEORGIA

Will be held by the Polk County Fair Association

At Cedartown, Ga., Oct., 2-5, 1906

SECOND SEASON. Attractions Wanted. Concessions To Let.

For the Second Annual Polk County Fair, to be held at Cedartown, Ga., October 2-5, 1906. Attractions must be moral and first-class. Large population to draw from. Apply at once. Address J. V. STUBBS, Sec., Cedartown, Ga.

Attention! Midway Shows.

The MERCHANTS' FAIR ASSOCIATION, MILAN, MO., (Agricultural and Race Meet) will sell a limited number of Show Privileges for their meet July 31-Aug. 1, 2, 3. Best circus town in Missouri. County seat. Has population of 3,000. Have contracted for four days' Ostrich Race as a special attraction. For prices of privileges write

R. B ASH, Sec., Milan, Mo.

THE TRAILOR OPEN AIR ATTRACTION

NO FAKE, BOOZE, NO DOPE TALK.

RECKLESS LENHARDT'S Slide for Life by Teeth WITH SOMERSAULT NET DIVE.

Immediately open time for Parks and Fairs. 2622 Indiana Ave., St. Louis, Mo.

...WANTED... ...WANTED...

Owing to disappointment, want a First-Class Repertoire or Stock Co. for the week of Aug. 26—Fair Week. You must make good here or you will be closed. The Crescent Company please write.

PEMBERTON & GOFF, Owners and Mgrs. Crescent Theatre, Shelbyville, Ky.

Tennessee Fair Association, 5 Days and Nights of Pleasure

Wanted Good, clean attractions, Electric Shows and Concession Men. Wanted Dates. September 25th to 29th, inclusive. HORSE SHOW AT NIGHT.

JAS. T. MOORE, Asst. Secy., Columbia, Tenn.

MONEY IN SOAP For STREETMEN, CANVASSERS, FAKIRS, MEDICINE MEN.

In working the public, either canvassing, on the street corner, at fairs, or carnivals, offer the people a NEW, LIVE, ATTRACTIVE PROPOSITION that appeals to their pocketbook, and your part is easy. OUR GOODS are that kind. Get next. Any one of our 6 Big Leaders are worth $10.00 a day to you. SPECIAL BRANDS TO ORDER FOR MEDICINE MEN. Write to-day for our BIG LIST OF LIVE ONES.

E. M. DAVIS SOAP CO., 38 Union Park Pl., CHICAGO.

THE OPERA HOUSE, Seneca, S. C.

LOUIS H. CARY and T. L. STRIBLING, Mgrs.

Now booking next season. Want to hear from all good companies traveling through South Carolina this season—especially in October.

We are in the Market to either Lease or purchase Park Amusement Equipment.

CITIZENS' LIGHT AND TRANSIT CO.,
BOX 83, PINE BLUFF, ARKANSAS.

"Copper Mines" in Edison Coin-Slot Machines

START AN
AMUSEMENT PARLOR AND PENNY ARCADE
AND REAP A FORTUNE.

Edison Coin-Slot Machines draw the crowd and accumulate wealth for you. Automatically run by electricity at small expense. Write to-day for full information to

NATIONAL PHONOGRAPH CO.,
66 Lakeside Avenue. - - - - - ORANGE, N. J.

Mention "The Billboard" when answering ads. *Mention "The Billboard" when answering ads.*

LIST OF FAIRS

OUR NEW FAIR LIST

Attention is now called to the modification of our Fair List as printed in this issue. By identifying the various fairs with the circuits to which they belong, and by indicating positively that certain fairs are not allied with any circuit, we have added a feature of great value to privilege people, performers, agents, and fair followers generally. Reference to the list of FAIR CIRCUITS, printed for the first time in this issue, will prove of service in associating dates.

Neither list is by any means complete, so far as the minor details are concerned, and we solicit contributions of the information omitted, from all who may be interested in seeing the list more comprehensive.

This list is revised and corrected weekly. Readers will confer a favor by calling our attention to any errors or omissions.

CIRCUITS.

Arkansas Valley Circuit.—Pueblo, Col.—Colorado State Fair.
Big "5" Circuit.—Sandusky, O.—Erie Co. Fair.
Blue Grass Circuit.—Lancaster, Ky.—Garrard Co. Fair. Nicholasville Ky.—K. of P. Fair.
Boss Short Ship. Circuit.—Johnstown, Pa.,—Inter-State Fair.
Cedar River Circuit.—Charles City, Ia.—Floyd Co. Agrl. Fair. Osage Ia.—Mitchell Co. Agrl. Fair.
Central Illinois Trotting and Pacing Circuit.—Cambridge, Ill.—Henry Co. Fair.
Central California Fair Circuit.—Hanford, Cal.—Kings Co. Fair.
Corn Belt Racing Circuit.—Farmer City, Ill.—Farmer City Fair.
Central Wisconsin Circuit.—Merrill, Wis.—Lincoln Co. Agrl. Fair.
Central New York Circuit.—Rome, N. Y.—Oneida Co. Fair.
C., H. & D. Circuit.—Ottawa, O.—Ottawa Fair. Oct. 26.
Coal, Iron & Oil Circuit.—Brookville, Pa.—Jefferson Co. Fair. Butler, Pa.—Butler Fair. Clarion, Pa.—Clarion Co. Fair. DuBois, Pa.—DuBois Fair. Kittanning, Pa.—Armstrong Co. Fair. Rimersburg, Pa.—Rimersburg Fair. Stoneboro, Pa.—Stoneboro Fair.
Conemaugh Valley Circuit—Youngwood, Pa.—Westmoreland Agrl. Fair.
Eastern Circuit.—Marshfield, Mass.—Marshfield A. & H. Fair.
Eastern Illinois Circuit.—Kankakee, Ill.—Kankakee Dist. Fair. Urbana, Ill.—Twin City Fair.
Eastern Virginia Circuit.—Suffolk, Va.—Suffolk Fair.
Egyptian Fair and Race Circuit—Murphysboro, Ill.—Jackson Co. Fair.
Great Cedar Valley Circuit.—Albert Lea, Minn.—Albert Lea Fair.
Great Western Circuit.—Dubuque, Ia.—Dubuque Tri-State Fair.
Hagerstown South Circuit.—Raleigh, N. C.—N. C. State Fair.
Illinois State Fair Circuit.—Carlinville, Ill.—Macoupin Co. Fair. Carrollton, Ill.—Greene Co. Fair. Springfield, Ill.—Illinois State Fair.
Illinois-Iowa Circuit.—Morrison, Ill.—Whiteside Co. Fair.
Kansas Grand Racing Circuit.—Blackwell, Okla.—Blackwell Fair. Burlingame, Kan.—Osage Co. Fair. Chanute, Kan.—Chanute Fair. Coffeyville, Kan.—Coffeyville Agrl. Fair. Eldorado, Kan.—Butler Co. Fair. Fradonia, Kan.—Fredonia Agrl. Fair. Hutchinson, Kan.—Central Kansas Fair. Kingman, Kan.—Kingman Agrl. Fair. Ottawa, Kan.—The Big Kansas Fair. Parsons, Kan.—Parsons Agrl. Fair. St. John, Kan.—St. John Agrl. Fair. Topeka, Kan.—Kansas State Fair.
Kansas-Oklahoma Grand Circuit.—Eureka, Kan.—Greenwood Co. Fair. Great Bend, Kan.—Barton Co. Fair. Iola, Kan.—Allen Co. Fair. Newton, Kan.—Harvey Co. Fair. Sterling, Kan.—Rice Co. Fair. Winfield, Kan.—Cowley Co. Fair.
Mad River and Miami Valley Circuit.—Columbus, O.—Ohio State Fair. Eaton, O.—Preble Co. Agrl. Fair. Urbana, O.—Champaign Agrl. Fair. Xenia, O.—Green Co. Fair.
Maryland and Virginia Circuit.—Tasley, Va.—Peninsula Fair.
Minnesota State Fair Short Ship. Circuit.—New Ulm, Minn.—Brown Co. Fair. St. James, Minn.—Watamoor Co. Fair. St. Peter, Minn.—Nocollet Co. Fair. Windom, Minn.—Cottonwood Co. Fair.
Nebraska Circuit.—Fremont, Neb. — Fremont Fair.
Northern Circuit.—Fargo, N. D.—North Dakota State Fair.
Northern Indiana Circuit.—Crown Point, Ind.—Lake Co. Fair.
North Kansas Circuit.—Mankato, Kan.—Jewell Co. Fair.
Northern New York Circuit.—Gouverneur, N. Y.—A. & M. Fair.
North Pacific Coast Circuit.—Boise, Idaho—Idaho Inter-Mountain Fair.
North Pacific Fair Circuit.—North Yakima, Wash.—Washington State Fair.
Pennsylvania and New Jersey Circuit.—Allentown, Pa.—Lehigh Co. Fair. Bethlehem, Pa.—Pennsylvania State Fair. Frederick, Md.—Frederick Co. Fair. Hagerstown, Md.—Great Hagerstown Fair. Mt. Holly, N. J.—Burlington Co. Fair. Nazareth, Pa.—Northampton Co. Fair. Reading, Pa.—Great Reading Fair. Trenton, N. J.—Inter-State Fair.
Piedmont Circuit.—Anderson, S. C.—Anderson Co. Fair.
Seward-York Circuit.—York, Neb.—York Co. Agrl. Fair.
Short Shipment Circuit.—Centralia, Mo.
Southeastern Iowa Circuit.—Burlington, Ia.—DesMoines Co. Fair. Donnellson, Ia.—Lee Co. Fair. Fairfield, Ia.—Jefferson Co. Fair. West Point, Ia.—West Point Dist. Agrl. Fair.
Southeastern Circuit.—Shelbyville, Ind.—Shelby Co. Fair.
Southern Circuit.—Macon, Ga.—Macon Fair.
Southwestern Iowa Short Shipping Circuit.—Corning, Ia.—Adams Co. Fair. Creston, Ia.—Creston Dist. Fair.
Southwestern Wisconsin Circuit.—Monroe, Wis.—Green Co. Fair.
Southwestern Missouri Circuit.—Warrensburg, Mo.—Agrl. & Mech. Fair.
Southern Ohio Circuit.—Chillicothe, O.—Scioto Valley Fair.
Southern Fair Circuit.—Shelbyville, Tenn.—Bedford Co. Fair.
State Line Circuit.—Kinsman, O.—Kinsman Fair.
Virginia and North Carolina Circuit.—Tazwell, Va.—Tazwell Fair. Charlotte, N. C.—Mecklenberg Co. Fair. Greensboro, N. C.—Central Carolina Fair. Galax, Va.—Big Irwin Co. Fair. Manassas, Va. Radford, Va.—Great District Fair. Roanoke, Va.—Roanoke Fair. Winston-Salem, N. C.—Piedmont Fair.
Western Ohio Circuit.—Wapakoneta, O.—Auglaize Co. Agrl. Fair.
Western New York Circuit.—Batavia, N. Y.—Genesee Co. Fair. Warsaw, N. Y.—Wyoming Co. Fair.
Western Vermont and Eastern New York Circuit.—Fair Haven, Vt.—Western Vermont Fair.
Wisconsin Short Ship. Circuit.—Appleton, Wis. Fox River Fair. Fond du Lac, Wis.—Fond du Lac Agrl. Fair.
Wisconsin Triple Circuit.—Reedsburg, Wis.—Reedsburg Fair.

FAIRS.

(x) indicates no circuit.

The Fairs in this list not identified with circuits and not marked with (x)'s have not up to this time, contributed the information, which will be inserted as it comes in.

ALABAMA

Birmingham—Jefferson Co. Fair. Oct. 15-20. R. M. Williams, sec'y.

Huntsville—Madison Co. Fair. Sept. 17-22. W. F. Gorth, sec'y.
Montgomery—Alabama State Fair. Oct. 22-27. J. C. Adams, sec'y.
Selma—Dallas Co. Fair. Oct. 29-Nov 3. R. H. Mangum, sec'y.

ARIZONA

Phoenix—Territorial Fair. Nov. 12-17. J. C. Adams, pres.; T. F. Pollock, treas.; Vernon L. Clark, sec'y.

ARKANSAS

Hot Springs—Arkansas State Fair. Oct. 1-11. S. R. Jackson, pres.; C. F. Cooley, sec'y; Fred N. Rix, treas.

CALIFORNIA

Hanford—King Co. Agrl. Fair. Oct. 2-6. C. L. Newport, pres.; L. C. Dunham, sec'y; S. E. Railsback, treas. Central Cal. Circuit.

COLORADO

Pueblo—Colorado State Fair. Sept. 10-14. Paul Wilson, pres.; S. F. Keno, sec'y; C. W. Crews, treas. Ark. Val. Circuit.
Grand Junction—Grand Valley Fruit Fair. Sept. 26-28. W. R. Haines, pres.; W. E. Dudley, treas.; Leon J. Chapman, sec'y.

CONNECTICUT

Brooklyn—Windham Co. Fair. Sept. 25-27. J. B. Stetson, sec'y.
Danbury—Danbury Agrl. Fair. Oct. 1-6. Samuel H. Rundle pres.; John W. Bacon, treas.; C. U. Rundle, sec'y.
Newtown—Newtown Agrl. Fair. Sept. 25-27. R. C. Mitchell, pres.; H. G. Curtis, treas.; P. H. McCarthy, sec'y.
Norwich—New London Co. Fair. Sept. 11-13. E. Judson Miner, pres.; Chas. W. Hill, treas.; Theo. W. Yerrington, sec'y.
Orange—Orange Agrl. Fair. Sept. 3-8. W. S. Woodruff, pres.; Edward L. Clark, jr., treas.; Arthur D. Clark, sec'y.
Putnam—Putnam Fair. Sept. 1-4. M. R. Joy, pres.; Richard Gorman, treas.; Ernest M. Arnold, sec'y.
Stafford Springs—Stafford Springs Agrl. Fair. Oct. 2-4. E. C. Dennis, pres.; R. H. Fish, treas.; Ernest M. Arnold, sec'y.
Rockville—Rockville Assn. Fair. Sept. 25-27. Andrew Kingsbury, pres.; F. A. Randall, treas.; A. L. Martin, sec'y.
Willimantic—Willimantic Fair. Sept. 18-20. Chas. A. Gates, pres.; Geo. S. Elliott, treas.; Truman R. Said, sec'y.
Woodstock—Woodstock Fair. Sept. 17-19. L. H. Healey, sec'y.

DELAWARE

Wilmington—New Castle Co. Fair. Sept. 4-7. J. A. Weldin, pres.; L. Scott Townsend, treas.; Fred Brady, sec'y.

FLORIDA

DeFuniak Springs—Walton Co. Fair. Oct. 31-Nov. 3. D. E. Richardson, pres.; B. B. Campbell, treas.; R. W. Storrs, sec'y.

GEORGIA

(x) Atlanta—Georgia State Fair. Oct. 10-20. Alex. W. Smith, pres.; Frank Weldon, sec'y; Chas. O. Ryan, treas.
Calhoun—Gordon Co. Fair. Oct. 2-6. O. N. Starr, pres.; F. L. Hecks, treas.; J. T. McVay, sec'y.
Cedartown—Polk Co. Fair. Oct. 2-5. H. Adams, pres.; J. V. Stubbs, sec'y; E. C. Benton, treas.
Dalton—Whitfield Co. Fair. Oct. 16-21. P. T. Reynolds, pres.
Douglas—Coffee Co. Fair. Nov. 6-10. W. W. McDonald, pres.; J. J. Rogers, sec'y & treas.
Macon—Macon Fair. Oct. 2-10. Bridges Smith, pres.; Eugene Anderson, sec'y; Oscar E. Dooly, treas. Southern Circuit.

IDAHO

Blackfoot—Southeastern Idaho Fair. Sept. 25-28. Geo. F. Gagon, pres.; W. H. Shiffebean, sec'y; G. H. Holbrook, treas.
Boise—Idaho Inter-Mountain Fair. Oct. 15-20. J. A. Pinney, pres.; W. F. Dolan, sec'y; E. Straus, treas. North Pacific Circuit.
Caldwell—Canyon Co. Fair. Oct. 9-13. D. D. Campbell, pres.; J. B. Gowen, treas.; W. R. Sebree, sec'y.
Lewiston—Lewiston & Clarkston Fair. Oct. 8-13. J. T. Ray, pres.; H. W. Newton, treas.; C. W. Mount, sec'y.

ILLINOIS

Altamont—Effingham Co. Fair. Sept. 11-14. C. A. Faught, sec'y.
Atlanta—Atlanta Fair Assn. Sept. 4-7. J. B. Jordan, sec'y.
Aledo—Mercer Co. Fair. Sept. 18-21. W. D. Emerson, sec'y.
Anna—Southern Illinois Fair. Aug. 28-31. R. H. Alden, pres.; Walter Grear, treas.; F. H. Kroh, sec'y.
Avon—Avon Fair. Sept. 11-14. D. R. Benton, pres.; W. G. Mings, treas.; Julian Churchill, sec'y.
Belvidere—Boone County Agrl. Fair. Sept. 4-7. John Hannah, pres.; Wm. G. Grenlee, treas.; M. D. Perkins, sec'y.
Belleville—St. Clair Co. Fair. Oct. 2-6. Wm. Winklemann, pres.; Geo. Reichert, sec'y.
Bushnell— Bushnell Fair. Aug. 7-10. J. M. Brant, pres.; J. S. Nunemaker, treas.; J. H. Johnson, sec'y.
Camargo—Douglas Co. Fair. Sept. 10-14. J. B. Hammet, pres.; G. C. Jeffers, treas.; A. Hayward, sec'y.
Carmi—White Co. Fair. Sept. 4-8. Joseph Pfister, pres. G. H. Raglin, treas.; Claude M. Barnes, sec'y.
Charleston—Coles Co. Fair. Aug. 28-Sept. 1. A. J. Craig, pres.; W. O. Glasco, sec'y.
Cambridge—Henry Co. Agrl. Fair. Aug. 20-24. Theo. Boltenstein, sec'y. Central Ill. Trotting & Pacing Circuit.
Carlinville—Macoupin Co. Fair. Oct. 9-12. S. T. Carmody, pres.; Geo. J. Castle, sec'y; A. M. Boring, treas. State Fair Circuit.
Carrollton—Greene Co. Fair. Oct. 16-19. J. G. Pope, pres.; S. E. Simpson, sec'y; C. H. Eldred, treas. Illinois State Fair Circuit.
Clinton—DeWitt Co. Fair. July 31-Aug. 3. Hugh S. Magill, sec'y.
Danvers—McLean Co. Fair. Sept. 4-7. Chester R. Ewins, pres.; J. H. Stephenson, treas.; John S. Popple, sec'y.
Delavan—Tazewell Co. Fair. Aug. 28-31. N. T. Nichols, pres.; J. T. Culbertson, treas.; J. O. Jones, sec'y.
El Paso—Woodford Co. Fair. Aug. 27-31. E. A. Childs, pres.; J. F. Bosworth, sec'y and treas.
Elwood—Elwood Fair. Sept. 25-27. Elry Spangler, sec'y.
Equality—Equality Industrial Exposition. Oct. 2-5. Geo. Moore, pres.; C. W. Turner, treas.; L. W. Gordan, sec'y.
Fairbury—Livingston Co. Fair. Sept. 3-7. G. B. Gordon, sec'y.
Fairfield—Wayne Co. Fair. Aug. 28-31. B. F. Leininger, pres.; Harry L. Leininger, treas.; Chas. F. Leininger, sec'y.
Farmer City—Farmer City Fair. Aug. 14-17. Chas. P. Arbogast, pres.; H. S. Farmer, sec'y; Geo. W. Hoffman, treas. Corn Belt Racing Circuit.
Freeport—Stephenson Co. Fair. Sept. 3-7. J. E. Taggart, pres.; L. R. Jungkunz, treas.; Jas. Reaner, sec'y.
Galena—Galena Fair. Sept. 25-28. Charles Scheerer, pres.; John J. Gray, treas.; G. C. Bilsh, sec'y.
Greenup—Cumberland Co. Fair. Sept. 4-8. H. E. Cash, sec'y.
Griggsville—Illinois Valley Fair. July 31-Aug. 3. Will J. Connors, sec'y.
Highland—Madison Co. Fair. Sept. 6-9. J. N. Stokes, sec'y.
Joliet—The Will Co. Fair. Sept. 11-14. Acker Ruland, pres.; R. T. Kelly, treas.; Thos. J. Kelly, sec'y.
Joslin—Rock Island Co. Fair. Sept. 11-14. F. J. Whiteside, sec'y.
Kankakee—Kankakee Dist. Fair. Sept. 10-14. T. C. Schobey, pres.; Len Small, sec'y; Wm. J. Brock, treas. Eastern Ill. Circuit.
Kewanee—Kewanee Fair. Aug. 27-31. R. H. Lamb, sec'y.
Knoxville—Knox Co. Fair. Aug. 28-31. W. F. Jones, sec'y.
LeRoy—McLean Co. Fair. Aug. 21-24. J. V. Smith, pres.; E. D. Riddle, sec'y.
Lewiston—Fulton Co. and Racing Assn. Aug. 21-24. Geo. H. Ewan, pres.; C. V. Groat, sec'y; H. I. Bordner, treas.
Libertyville—Lake Co. Fair. Sept. 4-7. W. E. Miller, pres.; E. W. Parkhurst, treas.; J. B. Morse, Sec'y.
Macomb—McDonough Co. Fair. Aug. 13-17. Geo. W. Reid, sec'y.
McNabb—Putnam Co. Fair. Sept. 25-28. A. B. Wilson, sec'y.
Martinsville—Clarke Co. Fair. Sept. 18-22. W. R. Stanfield, sec'y.
Marion—Williamson Co. Fair. Sept. 12-15. Jacob Goodall, pres.; Geo. E. Goodall, treas.; Geo. C. Campbell, sec'y.
Mendota—Mendota Fair. July 10-15. R. N. Crawford, pres.; F. H. Hackill, jr., treas.; Geo. H. Madden, sec'y.
Monticello—Platt Co. Fair. Aug. 14-17. C. E. Moffit, pres.; O. W. More, treas.; C. H. Ridgely, sec'y.
Morrison—Whiteside Co. Central Agrl. Fair. Sept. 4-7. J. J. Hurlburt, pres.; W. A. Blodgett, sec'y. Wm. Boyd, treas. Illinois-Iowa Circuit.
Mt. Carroll—Carroll Co. Fair. Sept. 11-14. Jos. A. Warner, pres.; J. D. Turnbaugh, treas.; Cal. M. Feezer, sec'y.
Murphysboro—Jackson Co. Fair. Sept. 4-7. J. E. Craine, pres.; Chas. L. Ritter, sec'y; Willard Wall, treas. Egyptian Fair and Race Circuit.
Newton—Jasper Co. Fair. Sept. 18-21. A. A. Franke, pres.; L. P. Foltz, treas.; H. A. Faller, sec'y.
Olney—Richland Co. Fair. Sept. 10-14. O. E. Newsum, pres.; J. M. Prater, treas.; H. C. Hetch, sec'y.
Oregon—Ogle Co. Fair. Aug. 22-25. John Sheaff, pres.; Franc Bacon, sec'y.
Paris—Edgar Co. Fair. Aug. 20-24. Wm. H. Moss, pres.; R. G. Sutherland, treas.; S. B. McCord, sec'y.
Pinckneyville—Perry Co. Fair. Sept. 18-21. Matthew Rule, pres.; T. L. Wallace, treas.; R. J. Rushing, sec'y.
Princeton—Bureau Co. Fair. Sept. 4-7. W. S. Martin, pres.; H. B. Peterson, treas.; Chas. L. Trimble, sec'y.
Robinson—Crawford Co. Fair. Sept. 24-28. C. V. Coulter, pres.; W. A. Wood, sec'y.
Sandwich—Sandwich Fair Assn. Sept. 11-14. H. A. Severy, pres.; F. S. Mosher, treas.; C. L. Stinson, sec'y.
Saybrook—McLean Co. Fair. Aug. 7-10. Frank Wooley, sec'y.
(x) Shawneetown—The Gallatin Co. Agrl. Fair. Aug. 28-Sept. 1. Charles Carroll, pres.; Marsh Wiseheart, sec'y; John McKellegott, treas.
Shelbyville—Shelby Co. Fair. Sept. 4-8. Geo. A. Roberts, sec'y.
Springfield—Illinois State Fair. Sept. 28-Oct 5. A. D. Barber, pres.; W. C. Garrard, sec'y; E. A. Hall treas. Illinois State Fair Circuit.
Sterling—Whiteside Co. Fair. Aug. 29-31. J. N. Harpham, sec'y.
Urbana—Twin City Fair. Sept. 4-7. W. C. Dalenbach, pres.; W. K. Lindley, sec'y; J. B. Busy, treas. Eastern Illinois Circuit.
Warren—Union Agricultural Society 45th Annual Fair. Aug. 14-17. Geo. Mahon, pres.; R. C. Cullen, sec'y.
Wyoming—Wyoming Fair. Aug. 28-31. J. W. Smith, pres.; G. R. MacClyment, sec'y.
Watseka—Iroquois Co. Fair. Sept. 3-8. H. H. Hoatling, pres.; W. A. Coney, treas.; J. O. Reeder, sec'y.
Wenona—Evans Grange Fair. Sept. 19-21. C. M. Turner pres.; Ettie Thierry, sec'y.
Woodstock—McHenry Co. Fair. Aug. 27-31. Wm. Desmond, pres.; Fremont Hay, treas.; Geo. A. Hunt, sec'y.
Yorkville—Kendall Co. Fair. Sept. 4-7. A. G. Updike, pres.; W. T. Boston, treas., A. F. Hill, sec'y.

INDIANA

Angola—Steuben Co. Fair. Sept. 4-7. Clyde C. Carlin, pres.; Horace N. Vananken, treas.; Orville Goodale, sec'y.
Bainbridge—Putnam Co. Fair. July 24-27. Fred Cordon, sec'y.
Boonville—Big Boonville Fair. Aug. 27-Sept 1. Clamor Pelser, pres.; A. L. Beeler, treas. J. F. Richardson, sec'y.
Bourbon—Sixteenth Bourbon Fair. Oct. 9-13 G. D. Etlinger, pres.; H. F. Bowman, treas. B. W. Parks, sec'y.
Boswell—Agrl. Fair. Sept. 10-14. Hiram Bright, pres.; J. K. Douglas, treas.; W. D Simpkins, sec'y.
Bremen—Marshall Co. Fair. Oct. 2-5. John Huff, pres.; L. G. Ditty, sec'y.
(x) Connersville—Fayette Co. Free Fair. Sept. 4-7. F. T. Roots, pres and treas.; Boss Sparks, sec'y.
Corydon—Harrison Co. Fair. Aug. 27-31. Dan F. Stauth, pres.; W. H. P. Wiseman, treas.; Frank R. Wright, sec'y.
Covington—Fountain Co. Fair. Sept. 18-21. Geo. Robb, pres.; Ross De Haven, sec'y.
Chrisney—Spencer Co. Fair. Aug. 13-18. J. C. Haines, pres.; J. P. Chrisney, sec'y; F. H. Beasley, treas.
Crawfordsville—Montgomery Co. Fair. Aug. 28-31. W. F. Hulet, pres.; G. W. Steele, sec'y.
Crothersville—Crothersville Fair. Sept. 25-28 D. H. Walters, pres.; Wm. Goecker, treas., F. Butler, sec'y.

The Delpho Trio.

Refined Vaudeville Everything up to date.

LETTER HEADS

1000 like the above ONE color, without plate, $11.00 with plate $14.00
1000 in TWO colors without plates, $15.00, with plates $13.00
1000 in THREE colors without plates, $18.00, with plates $21.00

REMEMBER

This means nothing but the highest grade of Art work, Engraving and Printing at these prices. **We guarantee satisfaction.**

CASH

Must accompany orders at these prices.

QUEEN CITY ENGRAVING CO., CINCINNATI, O.

LOOK HERE!

If you are going to build or alter your theatre, don't experiment. We have devoted 20 years installing stages and theatre lighting. We also work out your mechanical shows or act. **We do not do our work twice. Electric, Scenic and Stage Mechanics.**

LEE & BEVIS, Consulting Engineers,
62 Grand Opera House Building, CHICAGO.

GROWING EVERY DAY.
CHICAGO'S NEW AND MODERN AGENCY,

PEOPLE'S THEATRICAL EXCHANGE,
95 and 97 Washington St.
W. T. GASKELL, Mgr.

Sole Western Agts., DARCY & WOLFORD. | RELIABLE PERFORMERS. | Representing Responsible Managers

PACIFIC COAST AMUSEMENT COMPANY
SULLIVAN & CONSIDINE,
Owning and Operating 30 First-Class Vaudeville Theatres East, Northwest and West
WANTED—AT ALL TIMES, FIRST-CLASS ACTS OF ALL KINDS that can deliver the goods.
SOLE BOOKING AGENTS
CHRIS. O. BROWN, 67 So. Clark St., CHICAGO. | AL. ONKEN, Family Theatre, 125th St., NEW YORK CITY. | ARCHIE LEVY, 111 Eddy St., SAN FRANCISCO, CAL. | CHAS. WRAY 208 American Bank Bldg., SEATTLE, WASH.

We Make **SEATING** All Kinds
SEND FOR CATALOG.
Opera and Assembly Chairs
Great Variety at Low Prices.
E. H. Stafford Mfg. Co.
CHICAGO.

GREAT
WILL CO. FAIR,
JOLIET, ILL., SEPT. 11-14.
We want Free Attractions—five or six First-class Shows.
All Privileges For Sale. Address
LEM R. NORTHAM, Hotel Munroe, Joliet, Ill.

FILMS FOR RENT
U. S. FILM EXCHANGE. 59 Dearborn St., CHICAGO, ILL.
Dealers in Moving Picture Machines, Films, and everything in the Moving Picture Line.

STEREOPTICONS, SPOTLIGHTS, RHEOSTATS.
All kinds of stage lighting appliances. Estimates furnished on all kinds of electrical work, supplies, etc.
The Carrick Electrical Mfg. Co.
277 West Madison St. - - CHICAGO.

You furnish the water,

NOTHING ELSE.

BEST and CHEAPEST METHOD KNOWN.

Let me make your Orange Cider

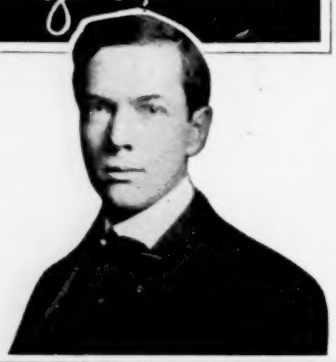

Why not sell more Cider and make a better profit? Write me today for sample.

A. B. MEWHINNEY,

TERRE HAUTE, IND.

PALATIAL PRIVATE CAR FOR SALE

Expressly built for and used by the president of one of the largest railroad systems in the United States, at an actual cost of $18,000. In the last two years $5000 more has been expended on it in the way of improvements.

DESCRIPTION:

Length over all, 72 feet 8 inches; six wheel trucks, M. C. B. couplers and platforms, steel wheels, dining room 12 feet long, parlor 12½ feet long, full sized bed, large sofa and individual toilet, state room and two full sections; kitchen, servants' quarters, observation room. Has its own electric light plant, storage battery and is also equipped with Pinsch gas. Also fully equipped with china, table-ware, silver ware, napery, cooking utensils, range, etc.

Quite the Handsomest Car Available in all America just at this time.

TERMS CASH. For further particulars address,

C. L. HORTON, Care Billboard, Cincinnati.

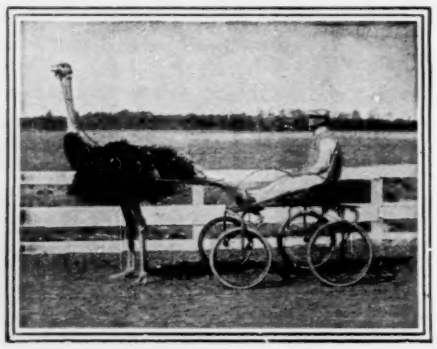

"WHIRLWIND",
The Famous Trotting Ostrich.

THE GREATEST ATTRACTION and BEST DRAWING CARD for STATE and COUNTY FAIRS

—New—

Central Kentucky Fair Association

DANVILLE, KY., Aug. 8th, 1905.

TO WHOM IT MAY CONCERN:

This is to certify that we had the Famous Trotting Ostrich, "Whirlwind", owned by Thomas A. Cockburn, Hot Springs, Ark., to trot the three days of our Fair this year, and can candidly say that the attraction proved the best drawing card that we have ever put out, as we had the largest attendance at our fair this year that we have had in years, and we largely attribute same to this attraction. The Ostrich trotted on our half mile track and several time keepers certify that he went the quarter in 30 seconds and the half mile in one minute and five seconds. We heartily recommend the attraction to anyone seeking a genuine drawing card. H. C. BRIGHT, Sec'y & Treas.

The Ostrich Farm, Hot Springs, Ark., THOMAS A. COCKBURN, Prop.

CLEVELAND CANE CO.

Largest Manufacturers and Cheapest House in the U. S.

Catalogue Free. CLEVELAND, OHIO.

Attention! Doctors, Medicine People and Showmen

Why handle rocky goods when you can handle goods that will sell themselves. Electric Belts from $1 per doz. up. Large variety to select from. Electric Jars 75c a doz. Electric Insoles 87½c. doz. pairs. Soap $2.10 a gross. Fine Medical Batteries; send 75c for Sample No. 14 E. B., express prepaid, Latest out. One third cash required. Trial order will convince. Largest Manufacturers of Electric Belts and Appliances in U. S. A. Established 1878. Lecture and price list free.

THE ELECTRIC APPLIANCE CO., Burlington, Kan.

.WANTED.

For week's Engagement at Central Park, Springfield, Missouri, during July or August, a

STRONG CARNIVAL CO.

That can produce the goods. Best town in the Southwest. 40,000 population. Park centrally situated. Come on with a good one.

W. W. HAYNES, Manager, CENTRAL PARK AMUSEMENT CO., Springfield, Mo.

WANTED.....WANTED.

First-class **CARNIVAL CO.** for the **EAGLE FAIR and CARNIVAL,** to be held at **Waynesburg, Pa., week of August 27.** Also good clean Percentage Shows, Ferris Wheel, Merry-Go-Round and other good Attractions. Last year's Fair a hummer; this year better. Want 3 or 4 first-class Free Attractions. Juggler, Magician, Musical Act, Dog and Pony Show, Animal Acts, Sketch Teams, Aerial Acts, Acrobats, or any good, clean act for ladies and children. State what you have plainly and to the point. 10,000 population to draw from. Address **F. A. STOYE.**

Mention "The Billboard" when answering ads. *Mention "The Billboard" when answering ads.*

Crown Point—Lake Co. Fair. Sept. 4-7. J. A. Beattie, pres.; Fred Wheeler, sec'y; E. R. Cole, treas. Northern Indiana Circuit.

Decatur—Great Northern Indiana Fair. Aug. 28-31. George Tricker, pres.; Jno. Brown, treas.; C. D. Kunkle, sec'y.

East Enterprise—East Enterprise Fair. Sept. 4-7. James W. Corson, pres.; Hugh Anderson, treas.; E. L. Turner, sec'y.

Edinburg—Johnson Co. Fair. Aug. 22-24. Robt. G. Porter, pres.; W. D. Wells, treas.; Jno. L. Moore, sec'y.

Elwood—Madison Co. Fair. Aug. 21-24. F. E. DeHoritz, sec'y.

Fairmount—Agricultural Fair. Aug. 6-10. J. W. Patterson, pres.; Jno. Flanagan, treas.; Xen. H. Edwards, sec'y.

Flora—Carroll Co. Fair. Sept. 11-14. F. C. Harner, pres.; E. J. Todd, sec'y.

Frankfort—Frankfort Fair. Aug. 14-17. A. A Laird, pres.; Chas. E. Petty, sec'y.

Franklin—Johnson Co. Fair. Aug. 26-31. L. B. Clore, pres.; C. A. Overstreet, treas.; C. A. Dungan, sec'y.

Ft. Wayne—Ft. Wayne Assn. Fair. Sept. 18-22. Wm. C. Peters, pres.; Dr. Wm. F. Myers, sec'y.

Huntingburg—Dubois Co. Fair. Sept. 10-15. Chas. Moenkhaus, pres.; W. E. Pickhardt, sec'y.

Hagerstown—Wayne Co. Fair. July 23-27. E M. Hoover, pres.; L. S. Bowman, treas.; T. S. Walker, sec'y.

Harrisburg—Wayne Co. Fair. July 24-27. T. S. Walker, sec'y.

Huntington—Huntington Co. Fair. Sept. 10-15. Robt. Simonton, pres.; A. L. Beck, sec'y.

Indianapolis— Indiana State Fair. Sept. 10-14. H. L. Nowlin, pres.; J. W. LaGrange, treas.; Chas. Downing, sec'y, Room 14, State House.

Kendallville—Eastern Ind. Agrl. Fair. Sept. 24-28. U. C. Brouse, pres.; John Mitchell, treas.; J. S. Conlogue, sec'y.

Kingman—Fountain Co. Fair. Sept. 25-28. C. H. Ratcliff, pres.; M. F. Ewbank, treas.; A. H Lindley, sec'y.

LaFayette—LaFayette Agrl. Fair. Sept. 3-7. Jno. M. Cason, pres.; Adam Wallace, treas.; Henry A. Miller, sec'y.

Lawrenceburg—Dearborn Co. Fair. Aug. 21-25. S. M. Roberts, pres.; H. L. Nowlin, sec.

Lebanon—Boone Co. Fair. Aug. 21-24. J. S. Miller, pres.; I. N. Caster, treas.; Riley Hauser, sec'y.

LaPorte—LaPorte Co. Fair. Aug. 28-31. Dr. H. H. Martin, pres.; J. Vene Dorland, treas.; J. E. Rowell, sec'y.

Liberty—Union Co. Fair. Sept. 4-7. Walter Abernathy, pres.; Milton Maxwell, sec'y.

Logansport—Cass Co. Fair. Aug. 7-10. J. M. Elliott, pres.; J. T. Tomlinson, sec'y.

Marion—Grant Co. Fair. Sept. 4-8. L. F. Reese, sec'y.

Montpelier—Montpelier Fair. Sept. 24-29. Levi Huffman, pres.; J. P. Horton, treas.; C. L. Smith, sec'y.

Middletown—Middletown Fair. July 31-Aug. 3. C. B. Pendleton, pres.; T. E. Mowny, treas.; F. A. Wiseheart, sec'y.

Mt. Vernon—Mt. Vernon Fair. Aug. 14-17. Isaac Wolf, pres.; S. J. Miller, treas.; L. M. Harlem, sec'y.

Muncie—Delaware Co. Fair. Aug. 14-17. C. H. Anthony, pres.; M. S. Claypool, sec'y.

New Castle—Henry Co. Fair. Aug. 7-10. F. P. Modlin, pres.; W. L. Risk, sec'y.

New Harmony—Posey Co. Fair. Aug. 21-24. Henry Bailey, pres.; L. Wade Wilson, sec'y.

Newtown—Fountain Co. Fair. Aug. 2-4. Lew Kerr, pres.; C. C. Palin, sec'y.

North Manchester—North Manchester Fair & Racing Assn. Oct. 2-6. Jno. Isenbarger, pres.; H. B. Sheller, treas.; Chas. Wright, sec'y.

North Vernon—North Vernon Fair. July 31-Aug. 3. Jay Cook, pres.

Osgood—Ripley Co. Fair. Aug. 7-10. Wm. Rosengard, pres.; Addison I. Harding, treas.; Thos. E. Wilson, sec'y.

Oakland City—Gibson Co. Fair. Aug. 20-25. Jas. W. Cockrum, pres.; W. C. Roush, treas.; J. M. Vaudeneer, sec'y.

Princeton—Princeton Fair. Sept. 3-9. Wm. F. Parrett, pres.; Stewart Fisher, treas.; John R. McGinnis, sec'y.

(x) Portland—Jay Co. Fair. Sept. 3-8. J. G. Crowell, pres.; J. F. Graves, sec'y; Walter M. Haynes, treas.

Rochester—Rochester Agrl. Fair. Sept. 5-8. Arch Stinson, pres.; Fred H. Cornelius, sec'y.

Rockport—The Rockport Fair. Aug. 21-25. F. C. Bayse, pres.; C. M. Partridge, sec'y.

Rushville—Rush Co. Fair. Aug. 29-31. T. J. Humes, pres.; J. D. Megee, sec'y.

Salem—Washington Co. Fair. Sept. 4-7. H. C. Hobbs, pres.; W. C. Snyder, sec'y.

Shelbyville—Shelby Co. Fair. Sept. 4-8. Fred T. Hack, pres.; J. Walter Elliott, sec'y; David L. Wilson, treas. Southeastern Circuit.

Terre Haute—Vigo Co. Fair. Aug. 26-Sept. 2. W. P. Ijams, pres.; Frank McKeen, treas.; Chas. K. Duffin, sec'y.

Valparaiso—Valparaiso Fair (Porter Co.). Sept. 11-14. P. W. Clifford, pres.; Dr. H. M. Evans, treas.; C. S. Pierce, sec'y.

(x) Vincennes—Knox Co. A. & M. Fair. Sept. 17-22. M. M. McDowell, pres.; James House, sec'y; H. A. Foulks, treas.

Warren—Tri-Co. Fair. Aug. 21-25. Dr. W. D. Bonifield, pres.; J. L. Priddy, treas.; L. W. Pulley, sec'y.

IOWA

Algona—Kossuth Co. Fair. Sept. 11-14. T. H. Wadsworth, sec'y.

Allison—Butler Co. Fair. Sept. 4-6. J. V. Gregory, sec'y.

Alta—Buena Vista Co. Fair. Aug. 22-24. C. E. Cameron, sec'y.

Anamosa—Anamosa Fair. Aug. 13-17. Clifford L. Niles, pres.; J. E. Reamley, sec'y.; E. B Waters, treas.

Audubon—Audubon Co. Fair. Sept. 4-8. Geo. W. Hoover, pres.; H. W. Wilson, treas.; C. E. Brenniman, sec'y.

Atlantic—Cass Co. Fair. Sept. 17-21. F. C. Schain, pres.; J. A. McWard, treas.; C. S. Brown, sec'y.

Avoca—Pottawatomie Co. Fair. Sept. 11-14. F. G. Hetzel, pres.; Harry Myers, treas.; Roscoe Barton, sec'y.

Bedford—Taylor Co. Fair. Sept. 18-21. John J. Laws, sec'y.

Britt—Hancock Co. Fair. Sept. 4-6. F. B. Rogers, pres.; J. R. Spallo, treas.; Jno. Hainmill, sec'y.

Bloomfield—Davis Co. Fair. Sept. 11-14. O W. Wisdom, pres.; E. K. Herr, treas.; J. C. Bronhard, sec'y.

Buffalo Center—Buffalo Center District Fair. Sept 11-12. J. P. Boyd, sec'y.

Burlington—DesMoines Co. Fair. Aug. 6-11. J. B. Hunt, pres.; C. C. Fowler, sec'y; Geo. Unterkircher, treas. Southeastern Iowa Circuit.

Central City—Wapsie Co. Fair. Sept. 11-14. D. E. Hedges, pres.; F. V. Blakely, treas.; Ernest E. Henderson, sec'y.

Charles City—Floyd Co. Agrl Fair. Sept. 11-14. W. D. Lindman, pres.; R. B. Upham, sec'y; F. B. Miner, treas. Cedar River Circuit.

Creston—Creston Dist. Fair. Sept. 4-7. N. D. Merrill, pres.; Carl D. Davenport, sec'y; J. B. Wray, treas. Southwestern Iowa Short Shipping Circuit.

Clinton—Clinton Dist. Fair. Sept 18-21. Hon. John B. Wilson, pres.; Fred Rixon, treas.; J. B. Aberns, sec'y.

Clarinda—Clarinda Fair. Sept. 4-8. Ed. Davison, pres.; Hugh Miller, treas.; I. C. Beckner, sec'y.

Clarion—Wright Co. Fair. Sept. 4-7. G. L. Cutler, sec'y.

Columbus Junction—Columbus Junction District Fair. Sept. 4-7. N. T. Hendrix, sec'y.

Corning—Adams Co. Fair. Aug. 27-Sept. 1. W. J. Drennan, pres.; Brad. Newcomb, sec'y; Frank Reinemund, treas. Southwestern Iowa Short Shipping Circuit.

Decorah—Winneshiek Co. Fair. Sept. 4-7. L. L. Caldwell, sec'y.

DesMoines—Iowa State Fair. Aug. 24-31. J. C. Simpson, sec'y.

DeWitt—Clinton Co. Fair. Sept. 11-14. Phil. Butterfuss, sec'y.

Donnellson—Lee Co. Fair. Sept. 5-7. John Haffner, pres.; Chris. Haffner, sec'y; G. W. Mattern, treas. Southeastern Iowa Circuit.

Dubuque—Dubuque Tri State Fair. Aug. 28-31. Emile Kiene, pres.; D. C. Stewart, sec'y; W. B. Baumgartner, treas. Great Western Circuit.

Eldon—Eldon District Fair. Sept. 4-7. W. O. Bagley, sec'y.

Eldora—Hardin Co. Fair. Sept. 4-7. A. S. Martin, sec'y.

Elkader—Agrl. Fair. Aug. 21-24. J. A. Kramer, sec'y.

Emmettsburg—Palo Alto Co. Fair. Aug. 18-21. P. V. Hand, sec'y.

Fairfax—Prairie Valley Assn. Sept. 4-7. Ed. Heaton, sec'y.

Fairfield—Jefferson Co. Agrl. Fair. Sept. 11-14. J. P. Manatrey, pres.; R. C. Sayres, sec'y; H. V. Downs, treas. Southeastern Iowa Circuit.

Fonda—Big Four Dist. Agrl. Fair. Aug. 7-10. R. F. Beesick, pres.; J. W. Martin, treas.; R. M. Harrison, sec'y.

Forest City—Winnebago Co. Fair. Oct. 2-5. T. Jacobs, pres.; W. O. Hanson, treas.; J. A. Peters, sec'y.

Ft. Dodge—Mineral City Driving Park. Sept. —. O. M. Oleson, pres.; J. H. Pearsons, treas.; M. J. Haire, sec'y.

Grinnell—Grinnell Fair. Sept. 3-5. Sam Jacob, pres.; I. S. Bailey, sec'y; H. F. Lamphere, treas.

Grundy Centre—Grundy Co. Fair. Sept. 11-13. H. C. Player, pres.; E. A. Crary, treas.; E. G. Ensminger, sec'y.

Greenfield—Adair Co. Fair. Sept. 4-7. C. A. Gibbs, Pres.; H. A. Smith, treas.; J. E. Brooks, sec'y.

Guthrie Center—Guthrie Co. Fair. Oct. 2-5. A. H. Grissell, sec'y.

Hampton—Franklin Co. Fair. Sept. 11-13. C. F. Roemer, pres.; Wm. Boots, treas.; J. W. Cummings, sec'y.

Harlan—Shelby Co. Fair. L. H. Pickard, sec'y.

Holstein—Holstein Agrl. Fair. Sept. 4-5. W. F. Hutton, sec'y.

(x) Humboldt—Humboldt Co. Agrl. Fair. Sept. 11-14. L. C. Tranger, pres.; John Cunningham, sec'y; E. A. Wilder, treas.

Independence—Agrl. Fair. Sept. 2-7. Frank A. Orr, pres.; Richard Keane, treas.; Chas. L. King, sec'y.

Iowa City—Johnson Co. A. & A. M. Fair. Sept. 10-13. R. B. Graham, pres.; J. E. Switzer, treas.; Geo. A. Hitchcock, sec'y.

Indianola—Warren Co. Fair. Sept. 18-21. C. C. Reynolds, pres.; Wm. Buxton, jr., treas.; Lee Talbot, sec'y.

LaPorte City—LaPorte District Fair. Sept. 18-20. B. L. Manwell, sec'y.

Manchester—Delaware Co. Fair. Sept. 4-7. Jno. J. Pentony, sec'y.

Malcolm—Agrl. Fair. Aug. 21-25. James Nowak, sec'y.

Malvern—Malvern Agrl. Fair. Sept. 11-13. W. R. Johnson, pres.; A. O. Strahan, treas.; J. T. Ward, sec'y.

Manson—Manson Agrl. Fair. Sept. 4-7. Thos. Griffin, pres.; B. E. Sebern, treas.; G. B. Moon, sec'y.

Marion—Inter-State Fair Assn. Aug. 20-24. F. H. Wienke, pres.; A. M. Secrist, treas.; J. B. Travis, sec'y.

Milton—VanBuren Co. Fair. Sept. 4-7. D. A. Miller, sec'y.

Monticello—Jones Co. Fair. Sept. 3-7. J. J. Lochter, sec'y.

Mt. Ayre—Ringgold County Fair. Sept. 4-7. Maj. D. B. Marshall, pres.; F. E. Sheldon, treas.; Thos. Campbell, sec'y.

Mt. Pleasant—Henry Co. Fair. August 14-17. T. P. Campbell, pres.; W. Worthington, treas.; C. M. Clark, sec'y.

Maquoketa—Jackson Co. Fair. Sept. 4-7. Jos. Destal, pres.; Fred Fischer, treas.; R. D. Ely, sec'y.

Marengo—Iowa Co. Fair. Sept. 18-20. D. M. Rowland, pres.; D. E. Nowlen, treas.; Alex. McLennan, sec'y.

Massena—Massena Fair. Sept. 10-13. S. D. Wycoff, pres.; E. W. Holmes, treas.; D. P. Hogan, sec'y.

National—Clayton County Agrl. Society Fair. Sept. 4-6. Jos. Matt, pres.; H. C. Howe, treas.; Henry Luehsen, sec'y.

Nashua—Big Four District Fair. Sept. 4-7. G. C. Hayer, sec'y.

Nevada—Story Co. Fair. Sept. 11-13. A. A. Frazier, pres.; H. B. Craddick, treas.; F. H. Greenmait, sec'y.

New Sharon—New Sharon District Fair. Sept. 18-21. T. P. Osborne, sec'y.

Northwood—Worth Co. Fair. Sept. 25-27. Nels Thorson, pres.; E. H. Beckwith, treas.; E. H. Miller, sec'y.

Newton—Jasper Co. Fair. Sept. 10-13. Louie Allond pres.; Andrew Stewart, treas.; B. E. Lambert, sec'y.

Ogden—Boone Co. Fair. Sept. 26-28. F. M. Lorenzen, sec'y.

Onawa—Monona Co. Fair. Sept. 5-7. Geo. O. Holbrook, pres.; C. W. Burgess, sec'y; Geo. Buckley, treas.

Orange City—Sioux Co. Fair. Sept. 19-21. A. Vander Meide, pres.; G. L. Van de Steeg, treas; H. Blikkerveer, sec'y.

Osage—Mitchell Co. Agrl. Fair. Sept. 18-20. Richard Dorsey, pres.; W. H. Gable, sec'y; J. I. Sweney, treas. Cedar River Fair Circuit.

Oskaloosa—Mahaska Co. Fair. Sept. 11-13. J. H. Harrison, sec'y.

Pella—Lake Prairie District Fair. Oct. 2-5. J. H. Strubenranch, sec'y.
Red Oak—Montgomery Co. Fair. Aug. 20-23. Henry Peterson, pres.; W. S. Ellis, treas.; E. A. Larson, sec'y.
Rhodes—Eden District Fair. Oct. 2-4. H. F. Stouffer, sec'y.
Rock Valley—Rock Valley Agrl. Fair. Sept. 4-6. E. S. Thayer, pres.; I. S. Targe, treas.; Dennis Scanlon, sec'y.
Sac City—Sac County Fair. Aug 14-17. S. M. Lewis, sec'y.
Strawberry Point—District Fair. Aug. 28-31. Geo. Wheeler, pres.; J. P. Dunsmore, treas.; J. P. Howard, sec'y.
Sheldon—Sheldon Fair. Aug. 28-31. E. E. Springer, pres.; J. B. Frisbee, treas.; J. L. McLaury, sec'y.
Shenandoah—Shenandoah Fair. Aug. 13-14. J. A. Swallow, sec'y.
Sioux City—Inter-State Fair. Sept. 10-15. F. L. Eaton, pres.; F. L. Wirick, sec'y.
Sutherland—O'Brien Co. Fair. Sept. 5-7. Roy R. Crum, sec'y.
Tipton—Tipton Fair. Aug. 28-30. H. Platt.
Toledo—Tama Co. Fair. Sept. 25-28. A. B. Taplin, pres.; Fred S. Leland, treas.; A. G. Smith, sec'y.
Victor—Victor Fair. Aug. 14-16. Chas. Raffensperger, pres.; John Steffy, treas., J. P. Bowling, sec'y.
Vinton—Benton Co. Fair. Aug. 14-18. Arad Thompson, sec'y.
What Cheer—What Cheer Agrl. Fair. Sept. 24-27. Joseph Stephenson, pres.; George A. Poff, sec'y.
Waukon—Allamankee Co. Fair. Sept. 18-21. S. H. Cooper, pres.; J. M. Kelley, treas.; A. C. Larson, sec'y.
Waterloo—Waterloo Fair. July 2-4. C. O. Lakson, pres.; M. C. Vaughn, treas.; L. H. Stevens, sec'y.
West Liberty—West Liberty Fair. Aug. 21-24. W. J. Nichols, pres.; O. E. Hogue, treas.; W. H. Shipman, sec'y.
West Point—West Point Dist. Fair. Aug. 28-30. J. R. Frailey, pres.; C. L. Peebler, sec'y; J. C. Foggy, treas. Southeastern Iowa Circuit.
West Union—Fifty-second Annual Fayette Co. Fair. Sept. 4-7. H. P. Hancock, sec'y.
Williamsburg—Williamsburg Fair. Sept. 11-13. Milliard Harrington, pres.; James Brannon, treas.; Chas. Fletcher, sec'y.
Wilton Junction—Wilton Agrl. Fair. Sept. 18-21. W. G. Griffirt, pres.; C. C. Kaufman, treas.; Dr. Walvoling, sec'y.
Wapello—Wapello Dist. Fair. Sept. 25-28. M. L. Jamison, pres.; J. Davison, treas.; C. M. Donaldson, sec'y.
Winfield—Eastern Ia. Dist. Fair. Sept. 18-21. A. W. Shearer, pres.; J. I. Vansyoc, treas.; Theo. Russell, sec'y.
Winterset—Madison Co. Fair. Sept. 4-7. G. F. Baker, pres.; L. L. Caldwell, treas. & sec'y

KANSAS

Abilene—Dickinson Co. Fair. Oct. 2-5. C. C. Wrandt, pres.; C. A. Rogers, treas.; Dr. Wann, sec'y.
Anthony—Harper Co. Fair. Aug 7-11. Henry Krider, pres.; H. L. Irwin, treas.; L. G. Jennings, sec'y.
Belleville—Republic Co. Agrl. Fair. Sept. 11-14. W. R. Wells, sec'y.
Beloit—Mitchell Co. Fair. Sept. 24-29. J. A. Gifford, pres.; H. A. Phelps, treas.; J. E. Tice, sec'y.
Burden—Eastern Cowley Co. Fair. Sept. 26-28. J. M. Henderson, sec'y.
Burlingame—Osage Co. Fair. Sept. 18-22. C. J. Wilber, pres.; Max Carnaveaux, sec'y; L. T. Price, treas. Kansas Grand Racing Circuit.
Burlington—Coffee Co. Agrl. Fair. Sept. 18-21 S. D. Weaver, sec'y.
Clay Center—Clay Co. Fair. Sept. 4-7. J. A. Glace, pres.; Jno. McKee, treas.; Walter Puckey, sec'y.
Cedar Vale—Hewins Park & Fair Assn. Sept. 11-13. J. M. Dosbaugh, pres.; Reece Lewelen, treas.; W. M. Jones, sec'y.
Cedarville—Cedarville Fair. Sept. 11-13. L. H. Cole, pres.
Chanute—Chanute Fair. Aug. 28-31. L. H. Cole, pres.; H. E. Timpane, sec'y. A. N. Allen, treas. Kansas Grand Racing Circuit.
Coffeyville—Coffeyville Agrl. Fair. Aug. 7-11. R. Y. Kennedy, sec'y. Kansas Grand Racing Circuit.
Concordia—Cloud Co. Fair. Sept. 25-28. F. W. Dougherty, sec'y.
Eldorado—Butler Co. Fair. Oct. 1-6. O. B. Dillenbeck, pres.; W. F Benson, sec'y; Seth Frazer, treas. Kansas Grand Racing Circuit.
Eureka—The Greenwood Co. Fair. Aug. 14-18. I. W. Robbins, pres.; C. H. Weiser, sec'y; Wm. Johnson, treas. Kansas-Oklahoma Grand Circuit.
Fredonia—Fredonia Fair. Aug. 21-25. V. L. Polson, sec'y. Kansas Grand Racing Circuit.
Gola—Gola Fair. Sept. 25-29. Frank E. Smith, sec'y.
Great Bend—Barton Co. Fair. Aug. 28-31. Ira D. Brougher, pres.; W. P. Feder, sec'y; Louis Zotavern, treas. Kansas-Oklahoma Grand Circuit.
Grenola—Elk Co. Agrl. Fair. Sept. 19-21. E. R. Place, sec'y.
Harper—The Harper Fair. Oct. 8-13. J. E. Casebeen, pres.; Ellis Miller, treas.; Chas. H. Simpson, sec'y.
Hutchinson—Central Kansas Fair. Sept. 17-22. H. S. Thompson, pres.; A. L. Sponsler, sec'y. A. W. Eagar, treas. Kansas Grand Racing Circuit.
Hiawatha—Brown Co. Fair. Sept. 4-7. D. N. Graham, pres.; G. C. McKnight, treas.; Elliott Irwin, sec'y.
Iola—Allen Co. Fair. Sept. 25-28. Thos. J. Anderson, pres.; Frank E. Smith, sec'y; D. P. Northrup, treas. Kansas-Oklahoma Grand Circuit.
Kingman—Kingman Agrl. Fair. Aug. 14-18. E. B. Humphreys, sec'y. Kansas Grand Racing Circuit.
McPherson—McPherson Agrl. Fair. Sept. 4-8. W. H. Cottingham, pres.; E. S. Guyman, sec'y; D. H. Grant, treas. Kansas Grand Racing Circuit.
Marysville—Marshall Co. Fair. Sept. 11-14. S. C. Schmidt, pres.; E. R. Fulton, treas.; R. W. Hamphill, sec'y.
Minneapolis—Jewell Co. Fair. Sept. 18-21. Joseph H. Woollen, pres.; Henry R. Honey, sec'y; J. B. Hanna, treas. North Kansas Circuit.
Mound City—Linn Co. Fair. Sept. 11-14. N. A. Corbin, pres.; H. Clay Reese, treas.; O. E. Haley, sec'y.
Newton—Harvey Co. Agrl. Fair. Sept. 27-29. Geo. Hollister, pres.; Dr. J. T. Axtell, sec'y; D. W. Wilcox, treas. Kansas-Oklahoma Grand Circuit.
Ness City—Ness Co. Agrl. Fair. Sept. 5-7. R. D. McKinley, sec'y.
Norton—Norton Co. Agrl. Fair. Aug. 28-31. M. F. Garrity, sec'y.
Oskaloosa—Jefferson Co. Agrl. Fair. Sept. 4-8. G. A. Patterson, sec'y.
Ottawa—The Kansas Big Fair. Sept. 4-8. J. W. Reynard, pres.; C. M. Porter, sec'y; B. C. McQuesten, treas. Kansas Grand Racing Circuit.
Paola—Miami Co. Agrl. Fair. Aug. 28-31. W. H. Bradbury, sec'y.
Parsons—Parsons Agrl. Fair. July 31-Aug. 4. C. H. Roby, sec'y. Kansas Grand Racing Circuit.
Riley—Riley Co. Agrl. Fair. Aug. 28-31. W. B. Craig, sec'y.
St. John—St. John Agrl. Fair. Aug. 21-25. P. O. Gray, sec'y. Kansas Grand Racing Circuit.
Smith Center—Smith Co. Assn. Aug. 21-24. F. H. Burrow, pres.; Milo Dimond, sec'y; Hy. Williams, treas. Losal Circuit.
Seneca—Nemaha Co. Fair. Aug. 29-31. V. B. Fisher, sec'y.
Sterling—Rice Co. Fair. July 31-Aug. 4. Sam'l Haston, pres.; F. L. Goodson, sec'y; Kansas Grand Circuit.
Stockton—Rooks Co. Fair. Sept. 18-21. E. L Williams, sec'y.
Topeka—Kansas State Fair. Sept. 10-15. M. A. Sow, pres.; R. T. Kreipe, sec'y. C. E. Jewell, treas. Kansas Grand Racing Circuit.
Utica—Utica Fair. Aug. 30-Sept. 1. R. C. Webster, jr., sec'y.
Wakefield—Wakefield Agrl. Soc. Oct. 1-5. Eugene Wilkins, sec'y.
Winfield—Cowley Co. Agrl. Fair. Oct. 9-12. T. H. Harrod, pres.; W. J. Wilson, sec'y; James Larton, treas. Kansas-Oklahoma Grand Circuit.

KENTUCKY

Alexandria—Campbell Co. Fair. Sept. 4-8. J. F. Might, pres.; John Godd, treas.; J. J. Might, sec'y.
Barbourville—Knox Co. Fair. August 22-24. John G. Mathews, pres.; F. R. Barnes, treas.; J. F. Hawn, sec'y.
Bardstown—Nelson Co. Agrl. Fair. Sept. 5-8. Ben Johnson, pres.; Redford C. Cherry, sec'y; L. B. Samuels, treas.
Berea—Berea Fair. Aug. 1-3. E. T. Fish, sec'y.
Columbia—Adair Co. Fair. Aug. 21-25. J. B. Coffey, pres.; J. E. Murrell, sec'y; W. A. Coffey, treas.
Cynthiana—Cynthiana Fair Assn. Aug. 1-4. John M. Cromwell, pres.; W. S. Vanderen, treas.; Wade H. Lail, sec'y.
Danville—New Central Ky. Fair. Aug. 1-3. Geo. F. Anderson, pres.; H. C. Bright, treas. and sec'y.
Elizabethtown—Harden Co. Fair. Sept. 4-6. R. L. Wintersmith, pres., R. H. Bskeridge, sec'y and treas., Long Grove, Ky.
Ewing—Ewing Fair. Aug. 30-Sept. 1. C. W. Williams, pres.; J. G. Collins, treas.; S. H. Price, sec'y.
Florence—North Kentucky Agrl. Fair. Aug. 29-Sept. 1. B. F. McGlasson, pres., Ludlow, Ky.; C. T. Davis, treas.; Alvin Perry, sec'y.
Falmouth—Falmouth Fair. Sept. 26-29. C. M. Cowles, pres.; C. W. Carnes, treas.; J. R. Williams, sec'y.
Fern Creek—Jefferson Co. Fair. Aug. 14-17. Bryan Williams, pres.; E. B. Berry, sec'y & treas.
Germantown—Germantown Fair. Aug. 22-25. C. F. Calvert, pres.; Jno. R. Walton, sec'y.
Glasgow—South Kentucky Fair. Sept. 12-15. W. A. Huggins, pres.; Thos. Dickinson, treas. and sec'y.
Guthrie—Guthrie Agrl. Fair. Aug. 23-25. R. Lester, sec'y.
Henderson—Henderson Agrl. Fair. Sept. 25-29. Jacob Zimbro, jr., sec'y.
Hustonville—The Hustonville Fair. July 25-27. W. G. Cowan, pres.; S. M. Owens, sce'y; J. H. Hocker, treas.
Lancaster—Gerrard Co. Fair. July 18-20. W. B. Burton, pres.; R. L Elkin, sec'y and treas. Blue Grass Circuit.
Lawrenceburg—Lawrenceburg Fair. Aug. 21-24 D. L. Moore, pres.; Geo. C. Hoffman, sec'y.
Lexington—Colored A. & M. Assn. Fair. Sept 11-15. J. A. Scott, pres.; S. W. Dunn, treas.; A. L. Harden, sec'y.
London—Laurel Co. Fair. Aug. 28-31. J. T. Williams, pres.; E. A. Chilton, sec'y.
Madisonville—Hopkins Co. Fair. July 31-Aug 4. James A. Frameway, sec'y.
Mayfield—Graves Co. Fair. Oct. 3-6. W. B. Coles, pres.; Willard Coles, treas and sec'y.
Monticello—Wayne Co. Fair. Sept. 11-14. G. T. Ramsey, pres.; Chas. M. Counaghy, treas.; Isaac Walker, sec'y.
Nicholasville—K. of P. Fair. Aug. 28-30. Hon. David Bell, pres.; R. H Webb, sec'y; W. R. Smith, treas. Blue Grass Circuit.
Owensboro—Ky. State Fair. Sept. 17-22. M. W. Neal, Louisville, Ky., sec'y.
Paris—Bourbon Co. Fair. Sept. 4-8. Geo Rassenfass, mgr.
(x) Shelbyville—Shelby Co. Agrl. Fair. Aug. 28-31. H. D. Rodman, pres.; J. M. Logan, sec'y. E. Harbison, treas.
Sebree—Webster Co. Fair. Sept. 18-23. C. C. Givins, pres.; F. M. Hutcheson, jr., sec'y, Henderson, Ky.
Shepherdsville—Bullitt Co. Fair. Aug. 21-24. W. M. Combs, pres.; W. O. Bradbury, sec'y; H. H. Combs, treas.
Somerset—Somerset Fair. Sept. 4-7. Joe H. Gibson, pres. and treas.; Woodson May, asst. sec'y.
Springfield—Washington Co. Fair. Aug. 15-19. B. L.Litsey, pres.; A. C. Kimball, sec'y and treas.
Stanford—Lincoln Co. Fair. July 12-14. M. S. Baughman, pres.; J. F. Cummins, sec'y; W. O. Walker, treas.
Uniontown—Union Co. Fair. Aug. 7-11. Sam P. Sturgis, pres.; W. C. Bland, sec'y.
Vanceburg—Lewis Co. Fair. Aug. 15-18. T. M. Bowman, pres.; Ed. Willin, treas.; M. O. Wilson, sec'y.
Winchester—Elks' Fair. July 25-27. A. R. Spahr, pres.; J. H. Cleland, sec'y; E. S. Bean, treas.

LOUISIANA

Abbeville—Abbeville Fair. Sept. 27-30. C. M. McPherson, sec'y.
Arcadia—Bienville Fair. Oct. 8-12. W. P. Hoane, sec'y.
Breaux Bridge—Breaux Bridge Fair. Oct. 11-14. A. A. Morrow, sec'y.
Calhoun—North La. Fair. Sept. 19-21. E. Watson, sec'y.
Clinton—Clinton Fair. Oct. 18-19. J. L. Heyman, sec'y.
Homer—Claiborne Fair. Oct. 16-19. Dillard Hulse, sec'y.
Jeanerette—Jeanerette Fair. Oct. 4-7. S. L. Jacobs, sec'y.

WANTED, ATTRACTIONS

Of All Kinds, for

TENNESSEE STATE FAIR

NASHVILLE, Oct. 8-13, Inclusive. GREATEST FAIR IN THE SOUTH.

In a populous and prosperous country. Would like to hear from good Wild Animal Show and Scenic Railway. Correspondence solicited. Address,

TENNESSEE STATE FAIR, Nashville, Tenn.

WANTED

Carnival Company with Animal Show and good Free Acts. Apply at once. Independent Shows and Concession Men also write. Best

Free Street Fair

IN NORTHWEST

SEPTEMBER 11-14th.

Southern Minnesota Agricultural and Industrial Assn.,

T. B. HILL, Secretary. WINONA, MINN.

The Leading Show Printers (Lithographic or Block) in the United States use

The Ault & Wiborg Company's

POSTER INKS.

Are You One of Them? THE AULT & WIBORG CO.

Cincinnati New York Chicago St. Louis

BILLPOSTERS!

Your attention is called to **"STICKSTAY"**

The new, up-to-date dry, cold water **PASTE**, ready for immediate use; costs less than the cheapest paste you can make. One barrel added to cold water will make eight ready for use. Sample with full information gladly submitted on request. We still make the old fashioned wet paste. Price $1.75 per barrel.

The Indianapolis Paste Co., Indianapolis, Ind.

COMING EVENTS

IN THE

BARNUM & BAILEY (ANNUAL) ROUTE BOOK,

WILL BE OF SPECIAL INTEREST TO ALL.

I would be pleased to hear from any one who can contribute a good story on Circus Life in early days; also very anxious to receive photos of old circus men, with brief sketch of their lives. Those most desired would be Levi J. North, Seth B. Howe, L. B. Lent, John Robinson, Jas. E. Cooper, Jerry Mabie, Hyatt Frost, Isaac A. VanAmburgh, O. J. Ferguson, John Lake, Jas. E. Kelly, Geo. F. Bailey, Lewis E. Jones, John Nathans, Adam Forepaugh, Dan Rice, and any photos of the old-timers, which will be returned after cuts have been made. CHARLES ANDRESS, Publisher.
En tour with Barnum & Bailey, or tomy permanent address, 434 Douglas Boulevard, Chicago, Ill.

FAIR

EMPORIA AGRICULTURAL FAIR ASSOCIATION,

EMPORIA, VIRGINIA,

Will hold its First Annual Fair on October 16th to 19th, 1906, inclusive.

OPEN AIR ATTRACTIONS WANTED. PRIVILEGES FOR SALE.

Address. EMPORIA FAIR ASSOCIATION (Inc.), Lock Box 13, Emporia, Va.

A. C. L. and Southern Rys.

BEST FREE ATTRACTIONS FURNISHED! Why pay big money for inferior acts, when I furnish on most reasonable terms, POSITIVELY THE BEST Balloonists, High Divers (net, tank or lake), Return Acts, Comedy Jugglers, Bar, Acrobatic, Knockabout and every other style of act suitable for out door celebrations. THE MO-T NOVEL Free Attraction in late years is my original idea of AL FRESCO VAUDEVILLE. Special: Committees in small towns desirous of obtaining a most lucrative Carnival proposition should advise at once regarding Ted Sparks' Independent Carnival Co. No town is too small nor none too large for this company which embraces the Best Special Attractions and Pay Shows that can be secured. TED SPARKS, Century Building, Kansas City, Mo.
N. B.: Can place several more high grade pay shows and concessions.

STATE FAIR,

MONTGOMERY, ALA., OCT. 22 to 27.

Privileges for Sale. Open Air Attractions Wanted.

J. C. ADAMS, Secretary.

SOUTH BEND POSTER PRINTING CO.

THOS. H. McKONE, Manager, Late Foreman of the National Printing & Eng. Co. | SHOW PRINTERS HERALDS, BANNERS, DATES | CENTER & COURT STS. SOUTH BEND, IND.

Managers and Agents Are Cordially Invited to Make Their Headquarters With Us.

We are the Largest Manufacturers of

CONE OVENS

In the World,

Making all Kinds, Sizes and Styles.

WRITE US BEFORE BUYING.

PATENT PENDING

10,000 Parisian Ovens In Use

All over the World, Getting Big Money.

THE KING OF MONEY GETTERS

1906 MODEL

Automatic Parisian Ice Cream Cone Ovens

SWEEPING THE COUNTRY FROM COAST TO COAST.

WHY? BECAUSE—No more measuring out batter; no more burning fingers; no more rolling cones; no more cones of all sizes, shapes and thickness—does away with disagreeable method of shaping the cones on the hot irons and holding them in the hands until sufficiently crystalized to turn loose. No opening up or flattening out.

HOW? Dip cone in batter, insert in oven and PRESTO, out comes a true cone ready for use. OTHER REASONS—Positively cooks cones crisp and brown. Built scientific. Requires only ½ amount of batter needed to make a cone in the old way. This item alone, in a season, will pay for several ovens and go a long way towards paying for your privileges. Sample Cone—5c. or 10c, cone can be made by simply inserting cone in batter the proper depth. The ice cream cone industry is too big a bonanza to hang back on a few paltry dollars. Buy an up to-date outfit and get in on the big money that is made this season. Write for Catalogue.

WARNING—We are the inventors and sole manufacturers of these Automatic Ovens—we have complied with all the requirements of law; and we warn the public these ovens are only sold by us and our authorized agents.

LANIER & DRIESBACH MFG. CO.

315 John St., CINCINNATI, O.

POPCORN POPPERS, PEANUT ROASTERS, WIENER AND TOMALE KETTLES, ROSE CAKE OUTFITS, CRISP MACHINES, MILK SHAKERS, CANDY FURNACES, FRENCH WAFFLE IRONS, ETC., ETC.

..CORNER'S ORANGEADE..

The biggest money-maker in the drink line that you can handle. Over $30.00 profit to every pound. Delicious, refreshing, healthful, pure. Conforms to pure food laws of all States. The best and most popular drink for parks, fairs, circuses or any place where people have a thirst. It is so good that the sale of one glass means several more to the same party. 1 lb. makes 40 gallons of the best drink you ever tasted. Sample gallon 10c. $1.50 per lb. prepaid. Write for prices in larger quantities.

THE CORNER CO., Dept. 6, 179 Normal Ave., Buffalo, N. Y.

CANES—CANES—CANES—CANES.

Our line is complete—prices the lowest. We are positively head-quarters for Picnic Goods, such as Canes, Whips, Paper Fans, Balloons, Squawkers, Pocket Knives, Return Balls and Novelties of all kinds. Get our new 1906 Catalogue and see all the good things we have for you, and at lower prices than any other house dare quote.

WESTERN BARGAIN HOUSE INCORPORATED

272 E. Madison St., CHICAGO.

B. E. Gregory Fireworks

FIREWORKS DISPLAYS.

Private Lawn Displays at $5, $10 and $25 each.

Public Displays from $50 upwards.

Experts to do the Firing when desired. Send for Catalog.

167 Dearborn St., CHICAGO, ILL.

...WANTED...

A First-Class Carnival Company during week of Firemen's Convention, August 14, 15, 16 and 17, to be held at McDonald, Pa. For particulars write

B. FRANKLE, Secretary Executive Committee.

....THE LONDON....

MUSIC HALL

is the recognized organ of Vaudeville Artists throughout the world. Americans visiting in London will find a friendly welcome at 401 Strand. New York representative, I. M. CARLE, 1138 Broadway, New York City. Telephone—3922 Madison.

NEW LINE OF POSTERS

FOR ADVERTISING

FIELD DAY MEET,
FIREWORKS DISPLAY,
G. A. R. ENCAMPMENT,
PARKS and PICNICS.

In fact we have posters for advertising all outdoor amusements. Samples and prices sent on request.

THE DONALDSON LITHO. CO.

NEWPORT, KY.

Mention "The Billboard" when answering ads *Mention "The Billboard" when answering ads*

Leesville—Leesville Fair. Oct. 10-12. R. H. Binham, sec'y.
Marksville—Marksville Fair. Oct. 16-18. F. F. Fields, sec'y.
Mineral—Mineral Fair. Oct. 18-19. J. B. Wilsom, pres.; P. L. Sharon, treas. & sec'y.
Opelousas—Oupelousas Fair. Sept. 20-23. Jack Thompson, sec'y.
Plain Dealing—Plain Dealing Fair. Sept. 16-18. J. T. Maury, sec'y.
Ruston—Lincoln Parish Fair. Oct. 2-5. J. W. Martin, pres.; W. S. May, sec'y; E. R. Boswell, treas.
Shreveport—State Fair of Louisiana. Nov. 17-25. E. R. Bernstein, pres.; L. C. Allen, treas.; M. L. Scovell, sec'y.

MAINE

Acton—Snapleigh and Acton Fair. Oct. 2-4. Fred K. Bodwell, sec'y.
Amherst—Northern Hancock Fair. Oct. 2-3. A. D. Archer, pres.; J. N. Paten, treas.; A. N. Jewett, sec'y.
Andover—North Oxford Fair. Oct. 3-4. Jno. F. Talbot, sec'y.
Belfast—Waldo Co. Fair. Sept. 4-6. Horace Chenery, pres.; W. A. Mason, treas.; Arthur Ritchie, sec'y.
Bangor—Eastern Maine State Fair. Aug. 28-31. F. O. Beal, pres.; A. S. Field, treas.; E. L. Sterns, sec'y.
Bristol—Bristol Fair. Sept. 25-27. Geo. A. Huston, sec'y.
Canton—Androscoggin Valley Fair. Sept. 25-27. O. M. Richardson, sec'y.
Cornish—Cornish Agrl. Fair. Aug., 28-30. Jas. C. Ayer, sec'y.
Cherryfield—Agrl. Fair. Sept. 18-20. J. E. White, pres.; E. F. Allen, sec'y.; W. H. Allen, treas.
Damariscotta—Lincoln Co. Fair. Oct. 2-4. E. R. Castner, sec'y.
E. Sebago—Lake View Park Fair. Aug. 21-22. A. L. Brackett, sec'y.
Exeter—West Penobscot Fair. Sept. 25-27. E. E. Colbath, sec'y.
Farmington—Franklin Co. Fair. Oct. 2-4. C. F. Smith, sec'y.
Freeport—Freeport Agrl. Society. Oct. 2-3. Willis Snow, sec'y.
Fryeburg—W. Oxford Aglr. Fair. Oct. 2-4. H. D. Harnelen, pres.; W. R. Tarbox, treas.; B. Walker McKeen, sec'.y
Garham—Cumberland Co. Fair. Sept. 18-20. Jos. L .Robinson, pres.; Fred D. Seamon, treas.; C. H. Leighton, sec'y.
dartland—Hartland Agrl. Fair. Sept. 20-22. Lewis Fish, pres.; F. S. Burrill, treas.; E. A. Webber, sec'y.
Lewiston—Maine State Fair. Sept. 4-7. B. J. Libby, pres.; E. G. Evelith, treas.; J. L. Lowell, sec'y.
Livermore Falls—Androscoggin Co. Fair. Aug. 28-30. J. W. Maxwell, sec'y.
Madawaska—Agrl. Fair. Oct. 13. Eli Albert, pres.; Alexis Cyr, treas.; R. A. Daigh, sec'y.
Monroe—Waldo & Penobscot Agrl. Fair. Sept. 18-20. C. M. Conant, pres.; Dr. E. C. Newcomb, treas.; F. H. Bowden, secc'y.
North Ellsworth—North Ellsworth Farmers' Club. Sept. 26-27. H. F. Maddocks, sec'y.
Phillips—North Franklin Fair. J. Blaine Morrison. Sept. 25-27.
Presque Isle—North Me. Fair Assn. Sept. 4-6. E. T. McGlaughlin, sec'y.
Readfield—Kennebec Co. Fair. Sept. 18-20. Jno. H. Swift, pres.; C. H. Stevens, treas.; L. O. Tebbette, sec'y.
Richmond—Richmond Farmers' Club. Sept. 24. Daniel Brown, sec'y.
Skowhegan—Somerset Central Fair. Sept. 25-27. Amel Holway, sec'y.
South Paris—Oxford Co. Fair. Sept. 18-20. W. O. Frothingham. sec'y.
South Windsor—South Kennebec Fair. Sept. 18-20. Arthur N. Douglas, sec'y, Gardner, Me., R. F. D. 9.
Topsham—Sagadahoc Co. Fair. Oct. 9-11. C. R. Tedford, sec'y.
Unity—Unity Park Assn. Oct. 2-3. E. F. Reynolds, sec'y.
Upper Gloucester—New Gloucester and Danville Fair. Sept. 25-27. E. K. Merrill, pres.; G. W. Haskell, treas.; J. P. Witham, sec'y.
Union—Northern Knox Fair. Sept. 25-27. E. E. Thurston, pres.; H. L. Grinnell, treas.; Geo. C. Haines, sec'y.
Waterville—Central Me. Fair. Sept. 11-14. Harold E. Cook, sec'y.

MARYLAND

Frederick—Frederick Co. Fair. Oct. 16-19. J. A. Snouffer, pres.; J Roger McSherry, sec'y; D. V. Stauffer, treas. Pennsylvania and New Jersey Circuit.
Hagerstown—Great Hagerstown Fair. Oct. 9-12. John W. Stonebraker, pres.; Dan'l H. Stacey, sec'y; D. W. Reichard, treas. Pennsylvania and New Jersey Circuit.
Lutherville—Maryland State Fair and Agricultural Society of Baltimore Co. Sept. 4-8. Jas. S. Nussear, sec'y.
Pacomake City—Agrl. Fair. Aug. 14-17. S. J. Twilley, pres.; W. F. King, sec'y and treas.
Rockville—Montgomery Co. Fair. Aug. 21-24. James T. Bogley, sec'y.

MASSACHUSETTS

Amesbury—Amesbury & Salisbury Fair. Sept. 25-27. Daniel Webster, pres.; Edward W. George, sec'y; N. E. Collins, treas.
Amherst—Hampshire Fair. Sept. 18. Dr. Henry E. Paige, pres.; S. J. Redd, sec'y and treas.
Athol—Worcester Agrl. Fair. Sept. 3-4. Dr. James Oliver, pres.; E. L. Worrick, treas.; Albert Ellsworth, sec'y.
Barnstable—Barnstable Co. Fair. Aug. 28-30. Dr. Gorman Bacon, pres.; M. N. Harris, sec'y; A. F. Sherman, treas.
Barrie—Worcester Co. West. Agrl. Fair. Sept. 27-28. Geo. H. Ellis, pres.; Marshall H. Bacon, treas.; Matthew Walker, sec'y.
Blanford—Union Co. Fair. Sept. 12-13. C. B. Hayden, pres.; E. W. Boise, sec'y; Geo. Millard, treas.
Brockton—Agrl. Society Fair. Oct. 2-5. H. W. Robinson, pres.; E. M. Thompson, treas.; L. Sanford, sec'y.
Charlemont—Deerfield Val. Agrl. Fair. Sept. 13-14. W. B. Avery, pres.; B. F. Haskins, treas.; S. W. Hawkes, sec'y.
Clinton—Clinton Fair. Sept. 12-14. Col. J. E. Thapre, pres.; Lucius Field, treas.; Warren Goodole, sec'y.
Cummington—Hillside Co. Fair. Sept. 25-26. H. A. Ford, pres.; C. F. Burr, Ringville, Mass., sec'y; D. E. Lyman, treas.
Framingham—Middlesex South Fair. Sept. 18-19. Chas. F. Parsons, pres.; O. O. Davis, So. Framingham, sec'y; Geo. E. Fay, treas.
Greenfield—Franklin Co. Fair. Sept. 19-20. Chas. P. Aldrich, pres.; Frank H. Snow, treas.; Henry J. Field, sec'y.
G. Barrington—Housatonic Agrl. Fair. Sept. 27-29. F. W. Heath, pres.; A. C. Collins, treas.; F. J. Fuller, sec'y.
(x) Hingham—Hingham Agrl. Fair. Sept. 25-26. George E. Kimball, pres.; Wm. H. Thomas, sec'y; Reuben Sprague, treas.
Lowell—Middlesex North Fair. Sept. 13-15. Arthur H. Cluer, pres.; Andrew Liddell, sec'y; Jno. A. Weinbach, treas.
Marshfield—Marshfield A. & H. Fair. Aug. 22-24. Thomas W. Lawson, pres.; Israel H. Hatch, sec'y; M. H. Kent, treas. Eastern Circuit.
Middlefield—Highland Fair. Sept. 5-6. Henry E. Stanton, pres.; J. T. Bryan, sec'y; M. J. Smith, treas.
Nantucket—Nantucket Agrl. Fair. August 22-23. Herbert O. Worth, pres.; Asa C. Jones, treas.; Josiah F. Murphy, sec'y.
(x) North Adams—Hoosick Valley Fair. Sept. 21-22. Dr. F. D. Stafford, pres.; Gilbert Maxwell, sec'y; M. R. Ford, treas.
Northampton—Northampton Fair. Oct. 3-4. F. P. Newkirk, pres.; C. A. Montgomery, sec'y.
Oxford—Oxford Agrl. Fair. Sept. 6-7. D. M. Cadworth, pres.; James E. Darling, treas. and sec'y.
Palmer—East Hampden Fair. Oct. 5-6. O. E. Bradbury, pres.; W. L. Shaw, treas.; L. M. Chandlar, sec'y.
Peabody—Essex Agrl. Fair. Sept. 18-20. F. A. Russell, pres.; Wm. S. Nichols, treas.; Jno. M. Danforth, sec'y.
South Weymouth—Weymouth Agrl. & Industrial Fair. Aug. 31-Sept. 3. W. W. Castle, pres.; E. J. Pitcher, treas.; T. L. Tirrell, sec'y.
Spencer—Spencer Fair. Sept. 20-21. E. H. Stoddard, pres.; Geo. H. Ramer, sec'y and treas.
Sturbridge—Worcester Co. Agrl. Fair. Sept. 13-14. Geo. L. Clemence, pres.; C. V. Corey, treas. and sec'y.
Taunton—Bristol Co. Fair. Sept. 3-6. Hon. Willis K. Hodgman pres.; William N. Howard, sec'y; Carlton F. Sanford, treas.
Uxbridge—Blackstone Valley Fair. Sept. 21-20. Samuel B. Taft, pres.; Dr. M. R. Sharpe, sec'y and treas.
West Bridgewater—Plymouth Co. Agrl. Fair. Sept. 12-13. Augustus Pratt, pres.; J. Herbert Leonard, sec'y and treas.
West Tisbury—Martha's Vineyard Fair. Sept. 18-19. B. T. Hillman, pres.; F. A. Lock, sec'y; Geo. H. Luce, treas.
Worcester—Agrl. Society Fair. Sept. 3-5. Ledyard Bill, pres.; L. F. Herrick, treas.; M. M. Hastings, sec'y.

MICHIGAN

Adrian—Lenawee Co. Fair. Sept. 24-28. Geo. P. Horton, pres.; Frank S. Phillips, treas.; Frank A. Bradish, sec'y.
Allegan—Allegan Co. Agrl. Fair. Sept. 18-21. T. M. Cook, pres.; A. H. Foster, sec'y.
Bay City—Bay Co. Fair. Oct. 2-5. T. F. Shepard, pres.; F. H. Mohr, treas.; C. L. Fox, sec'y.
Benton Harbor—South Michigan State Fair. Oct. 2-5. O. B. Hipp, pres.; H. A. Foeltzer, sec'y; R. J. Bauske, treas.

N. SHURE CO.,

Is the Largest and Most Reliable Wholesale Streetmen's Supply House in the Country

OUR LEADING LINES

JEWELRY, PLATED and SOLID GOLD.
WATCHES, SILVERWARE, CLOCKS, CUTLERY, RAZORS.
OPTICAL GOODS.
NOTIONS, STATIONERY.
CHENILLE and TAPESTRY.
COVERS and CURTAINS.
RUGS and LACE CURTAINS.
HANDKERCHIEFS and HOSIERY.
CELLULOID GOODS.
RUBBER GOODS.
CANES, NOVELTIES.
UMBRELLAS.
TOILET ARTICLES and PREPARATIONS.
We make a specialty of Premium Goods of all kinds.

YOU CANE RACK MEN

Buy Your Canes Direct From Factory

AND MAKE THE JOBBER'S PROFIT YOURSELF.

A wide awake Streetman can easily be taught a good thing. We noticed that, for since we announced that we manufacture our own canes, every cane-rack man within "knowledge" took a tumble and sent us an order. Naturally, everyone on receiving our canes was fairly "tickled to death", so to speak, with the quality of the new finish we put on and the general high grade make-up of our canes. The result of this is duplicate orders from every one who had a trial. We are now turning out

500 DOZEN CANES PER DAY

in our factory, and all these go to cane-rack men who are now doing a larger and more successful business because they handle our attractive, high grade, piano finish canes.

We Have the New Japanese Bamboo Canes. Crook Handles, Wine Color, Enamel Finish. We have New Finishes in Maple Stick Canes.

We make them now in all attractive colors. Also in Mottled Marble and Polka Dot Patterns.

WE SUPPLY STREETMEN.

FAIR WORKERS, CIRCUS MEN.
CARNIVAL PEOPLE.
CANE RACK and KNIFEBOARD MEN.
PICNIC WORKERS, DOLL RACK MEN.
SHOOTING GALLERIES.
FISH POND MEN and SCHEMERS.
MEDICINE CRIERS and VENDERS.
PREMIUM GIVERS, AUCTIONEERS, PEDDLERS.
MERCHANTS and MAIL ORDER HOUSES.

N. SHURE CO.,

Wholesale Streetmen's Specialties, **264-266-268-270 Madison Street, CHICAGO.**

Capac—Capac Agrl. Fair. Sept. 25-27. Geo. Chapman, pres.; H. B. Hitchings, treas.; Alvin Baldwin, sec'y.
Caro—Caro Fair. Oct. 9-12. John Knight, pres.; R. P. Reany, treas.; J. H. Beckton, sec'y.
Cass City—Tuscola, Huron & Samiac Fair. Oct. 2-5. P. A. Kefgen, pres.; W. J. Campbell, treas.; Ira. K. Reid, sec'y.
Centerville—St. Joseph Co. Agrl. Fair. Sept. 18-21. Frank S. Cummings, pres.; George Frankish, treas.; J. P. Taylor, sec'y.
Croswell—Croswell Agrl. Fair. Sept. 25-27. J. P. Nifferman, treas.; A. R. Martin, sec'y.
Charlotte—Eaton Co. Fair. Sept. 25-28. Jas. H. Gallery, pres.; Frank Ward, treas.; Geo. Decke, sec'y.
Detroit—State Fair of Michigan. Aug. 30-Sept. 7. Fred Postal, pres.; I. H. Butterfield, sec'y.
East Jordan—Charleston Co. Fair. Sept. 25-27. Jacob Graff, pres.; Daniel Goodman, treas.; LeRoy Sherman, sec'y.
Flint—Northeastern Ind Fair. Sept. 2538. S. L. Goodyear, pres.; E. G. Rust, sec'y; E. H. Stone, treas.
Grand Rapids—West Michigan State Fair. Sept. 10-14. Wm. H. Anderson, pres.; R. D. Graham, treas.; S. J. Weber, sec'y.
Hillsdale—Hillsdale Agrl. Fair. Oct. 1-6. O. W. Terwilliger, sec'y.
Hastings—Barry Co. Fair. Oct. 2-5. Philo A. Sheldon, pres.; Wm. H. Merrick, treas.; W. H. Schantz, sec'y.
Houghton—Houghton Co. Fair. Sept. 25-29. Ira E. Randall, pres.; Chas. H. Moss, treas.; Jno. T. McNamara, sec'y.
Imlay City—Agrl. Fair. Oct. 2-4. John Borland, pres.; Frank Rathsburg, sec'y; Geo. W. Jones, treas.
Ionia—Ionia District Assn. Fair. Sept. 25-28. D. O. McVeigh, pres.; E. E. Hyde, treas.; E. A. Murphy, sec'y.
Lake Odessa—Tri-County Fair. Oct. 11-14. Jerry Hausberger, pres.; W. J. Percival, treas.; S. E. Clark, sec'y.
Marshall—Calhoun Co. Fair. Sept. 11-14. W. H. Gorsline, pres.; W. H. Arthur, sec'y.
Midland—Midland Co. Fair. Sept. 25-28. C. H. Bertgold, pres.; Ira Fales, treas.; H. L. Fairchilds, sec'y.
Menominee—Menominee Co. Fair. Sept. 12-14. John Heuer, pres.; G. A. Blesch, treas.; Edward Daniell, sec'y.

MINNESOTA

Albert Lea—Albert Lea Fair. July 17-19. D. R. Stacy, pres.; C. L. Luce, sec'y; E. Olsen, treas. Greater Cedar Valley Circuit.
Albert Lea—Freeborn Co. Agrl. Fair. Oct. 1-3. D. K. Stacy, pres.; C. L. Owenson, treas.; R. J. Tweedy, sec'y.
Austin—Mower Co. Fair. Sept. 25-27. J. J. Furlong, pres.; Geo. Robertson, treas.; W. D. Bassler, sec'y.
Bird Island—Renville Co. Fair. Sept. 19-21. A. J. Richardson, pres.; J. B. Keltgen, treas.; Joe Haggett, sec'y.
Blue Earth—Faribault Agrl. Society Fair. Sept. 13-15. Frank Sellen, pres.; J. M. Malverin, treas.; F. E. Ellickson, sec'y.
Canby—Canby Fair. Sept. 11-14. F. E. Millard, sec'y.
Farmington—Franklin Co. Fair. Oct. 2-4. Herman Corbett, pres.; Geo. M. Currier, treas.; Chas. F. Smith, sec'y.
Fairmount—Martin Co. Fair. Sept. 10-12. Chas. S. Knox, pres.; Cecile Sharpe, treas.; Edwin F. Wade, sec'y.
Garden City—Blue Earth Co. Fair. Sept. 11-13. Geo. W. Norman, pres.; Wm. Schmultz, treas.; Geo. B. Gilman, sec'y.
Hamline—Agrl Fair. Sept. 3-8. C. N. Cosgrove, pres.; E. W. Randall, sec'y.; F. J. Wilcox, treas.
Mankato—Minnesota State Fair. Sept. 3-Oct. 3. Geo. Atchison, pres.; E. E. Miller, sec'y. St. Peter, Minn.; H. M. Hance, supt. of attractions.
Marshall—Lyon Co. Fair. Oct. 3-5. J. B. Gislason, pres.; M. W. Warden, treas.; R. B. Daniel, sec'y.
Mora—Kanabec Co. Fair. Sept. 12-14. C. C. Rogers, pres.; Geo. H. Newbert, treas.; Willis Faubanks, sec'y.
Madison—Laquiw Parle Co. Fair. Sept. 19-21. H. L. Hayden, pres.; Q. G. Dale, treas.; P. G. Jackson, sec'y.
Minneapolis—Minnesota State Fair. Sept. 3-8. E. W. Randall, sec'y.
Montevideo—Chippewa Co. Fair. Sept. 26-28. J. R. Seamon, pres.; W. R. Pearson, treas.; T. E. Bentley, sec'y.
New Ulm—Brown Co. Fair. Sept. 17-19. Ferd Crowe, pres.; A. F. Burmeister, sec'y; F. H. Behnke, treas. Short Shippers' Circuit.
Plainview—Wabash Co. Industrial Fair. Sept. 26-28. Geo. H. Dickmon, pres.; Geo. A. Sylvester, sec'y; Thos. A. Askew, treas.
Preston—Fillmore Co. Fair. Sept. 26-28. M. T. Grattan, pres.; W. R. Wells, treas.; Frank J. Ibach, sec'y.
Shakopee—Shakopee Fair Assn. Sept. 11-13. J. P. Ring, pres.; A. Schaefer, treas.; W. F. Duffy, sec'y.
St. James—St. James Fair. Sept. 24-26. A. L. Bocock, pres.; C. I. Crowley, sec'y; H. M. Lordland, treas. Short Shippers' Circuit.
St. Peter—Nicollet Co. Agrl. Fair. Sept. 13-15. C. W. Carpenter, pres.; E. E. Miller, sec'y; H. J. Essler, treas. Minnesota State Fair Short Shippers' Circuit.
Windom—Cottonwood Co. Agrl. Fair. Sept. 27-29. W. F. Sanger, pres; F. G. Cunnicliff, sec'y; F. A. Perkins, treas. Minnesota Short Shippers' Circuit.
Winona—Southern Minn. Agrl. Fair. Sept. 11-14. J. Hitzker, pres.; Jos Shackell, sec'y; F. R. Lemme, treas.
Worthington—Nobles Co. Fair. Sept. 12-14. J. N. Gould, pres.; T. A. Palmer, sec'y.

MISSISSIPPI

(x)Columbus—East Miss. & West Ala. Fair. Oct. 23-26. J. T. Armstrong, pres.; Dr. Jno. Oliver, sec'y; E. S. Moore, treas.
McComb City—Agrl. Fair. Sept. 20-24. W. T. T. Denman, pres.; T. W. James, treas.; D. C. Lenair, sec'y.

MISSOURI

Berlin—Berlin Agrl. & Industrial Fair. Aug. 28-31. H. C. Truesdell, pres.; G. B. McIntyre, sec'y; E. G. Bruce, treas.
Bowling Green—Pike Co. Fair. Aug. 14-17. W. P. Hawkins, pres.; R. R. Sanderson, treas.; H. M. Strother, sec'y.
Bunceton—Cooper Co. Fair. Aug. 29-31. Geo. W. Morris, pres.; N. A. Stone, sec'y.
California—Manitesu Co. A. & M. Fair. Sept. 5-8. N. C. Hickox, pres.; Frank A. Rice, treas.; W. C. Heck, sec'y.
Carthage—Knell's Fair. Sept. 5-8. E. Knell, pres.; Miss Emma Knell, sec'y; E. B. Jacobs, treas.
Centralia—Centralia Fair. Aug. 28-31. H. C. Threlkeld, pres.; H. S. Williamson, treas.; Dr. H. Early, treas. Short Shippers' Circuit.
Centralia—Centralia Fair. Aug. 28-31. H. C. Threlkeld, pres.; C. H. Early, treas.; H. S. Williamson, sec'y.
Columbia—Columbia Fair. July 10-13. B. E. Hatton, sec'y.
Dexter—Stoddard Co. Fair. Sept. 25-29. J. H. Cummings, pres.; J. J. Dowdy, treas.; S. P. Jeffers, sec'y.
Grant City—Worth Co. Fair. Sept. 25-28. E. O. Sayle, pres.; W. C. Okey, sec'y.
Herman—Gasconde Co. Fair. Aug. 31-Sept. 1. Philip Haeffner, pres.; Christ. Eberlin, treas.; Aug. Begeman, sec'y.
Hermitage—Hickory Co. Fair. Aug. 28-31. C. M. Bentley, pres.; W. U. Morton, treas.; D. Blair, sec'y.
Higginsville—LaFayette Co. Fair. July 31-Aug. 3. L. L. Lake, pres.; Daniel Hoefer, treas.; C. A. Keith, sec'y.

GOLDEN BRITTLE POPCORN BY THE EAR

THE NEWEST CONFECTION NOVELTY For Summer Parks, Carnivals, Resorts, Street Men and Theatre Candy Stands.

A HOT SELLER AND QUICK REPEATER. Send postal card for sample.

ELECTRIC CONFECTION CO. OF NEW YORK, 137 West 32nd Street.

2000 Different Articles for Summer Resorts, Fairs, Conventions and Carnivals.

Firemen's Badges, Buttons, Rosettes and Emblems a specialty. Decoration Day, 4th July and Labor Day Novelties, Japanese Canes, Confetti Dusters, Shell Goods, Postal Cards of all kinds. Paper Bells, garlands, Festooning. Send for free illustrated catalogue.

Wm. F. Miller, 134-136-138 Park Row, New York.

HARVEST for STREETMEN !

Yielding Spring KNIFE and SCISSORS SHARPENER.

EVERY HOUSEKEEPER NEEDS IT.

A kitchen necessity; keeps knife in perfect shape—always sharp. Fitted with Keen Kutter emery stones. Most practical sharpening device for household use ever invented. AGENTS WANTED. Sample postpaid 15c. Send to-day. TWO EDGE MFG. CO., Dept. A. 317 Junction Bldg., Kansas City, Mo.

KNIVES for KNIFE BOARDS

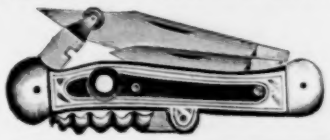

ESTABLISHED 1877.

S. & B. C. Weinhaus Co.

722 Penn Ave., PITTSBURG, PA.

Watches, Jewelry, Notions Cutlery, Novelties, Etc.

Send for Our Latest Catalogue.

NOTICE!

Secretaries and Carnival People.

Harry R. Moore has no connection whatever with the T. I. Cash Carnival Company, of St. Paul. Signed, T. I. CASH.

NOVELTY DEALERS, ATTENTION !

Get the latest Changing Picture. "You May Think I am a Girl, but I Ain't," Sells at sight for 25c Samples, etc., 10c.
WESTERN SPECIALTY CO., 334 Jackson St., St. Paul, Minn.

WANTED—A CIRCUS.

We want a Circus to give a free performance on grounds each day during our Fair, September 4-5-6-7. You pay no ground rent or license. We buy the show outright. Let me hear from you with lowest figure and all particulars. Address SECRETARY, Big Badger Fair, PLATTEVILLE, WIS.

TAPESTRY LEATHER Souvenir Post Cards

Big Winners an Sellers.
Price, $16 Per Thousand.

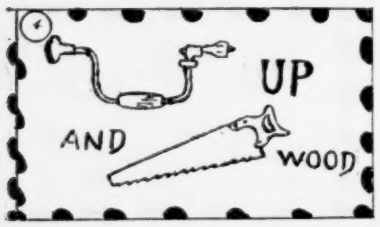

Send for an Assortment of 100 Cards. Price, $1.60 Postpaid.

The SOUVENIR PILLOW TOP CO.

320 Broadway, NEW YORK.

ATTENTION! WIRE ARTISTS.

The New England Pearl Co. Established 1893, 40 Clifford St., Providence, R. I., make any shape of Pearls for Wire Artists, and any Novelties in Pearl and Ivory, also large Pearl Buttons and Novelties for Actresses, any shape or make they desire. We are repairers of Opera Glasses, Fans, Umbrella handles, or any kind of art pieces in pearl or ivory. Buy direct and save money.

Motion Picture Machines,

Stereopticons, Films, Slides, etc., wanted and for sale. Catalogue and list free.

CENTRAL SUPPLY CO.,
114 N. Edwards St., Kalamazoo, Mich

ST. LOUIS CALCIUM LIGHT CO.

Established 1872.

Oxygen and Hydrogen Gas furnished in tanks fo. Stereopticon and Moving Picture Machines. All orders to any part of the United States filled promptly

516 Elm Street, ST. LOUIS, MO., U. S. A.

Mention "The Billboard" when answering ads

Kahoka—Clarke Co. A. & M. Fair. Aug. 28-31. Joseph Vandolah, pres.; Henry Rauscher, treas.; F. M. Thompson, sec'y.
Kansas City—American Royal Fair. Oct. 8-13. T. J. Wornall, sec'y.
Kennett—Dunklin Co. Fair. Oct. 3-6. O. S. Harrison, pres.; R. H. Jones, sec'y.
Maysville—DeKolb Co. Fair. Oct. 3-6. R. H. Bunton, pres.; J. C. Hartford, treas.; Cortland Bennett, sec'y.
Mexico—Mexico Fair. Aug. 21-24.
Milan—Milan Agrl. Fair. July 31-Aug. 3. C. A. Schoene, pres.; J. H. B. Smith, treas.; R. B. Ash, sec'y.
Oran—Scott Co. Fair. Aug. 22-25. W. H. Stubblefield, pres.; Guy E. Cooksey, sec'y.
Palmyra—Marion Co. A. & M. Fair. Sept. 12-15. J. W. Lemmons, pres.; M. D. Thompson, treas.; G. B. Thompson, sec'y.
Paris—Monroe Co. Fair. Sept. 4-7. E. M. Alexander, pres.; J. R. Phillips, treas. and sec'y.
Platte City—Platte Co. Fair. Aug. 28-31. J. L. Carmack, pres.; G. K. W. McGee, treas. & sec'y.
Rockport—Rockport Fair. Sept. 4-7. Miles Sickler, pres.; J. W. Young, sec'y; J. W. Ranies, treas.
Springfield—Springfield Dist. Fair. Aug. 27-Sept. 1. Frank Link, pres.; Will T. Bigbee, sec'y; Herman J. Meyer, treas. Southwest Missouri Circuit.
Parsons, sec'y.
Shelbina—Agrl. Fair. Aug. 21-24. B. W. Worland, pres.; Frank Demmentt, treas.; N. H.
Sedalia—Missouri State Fair. Sept. 29-Oct. 5. A. J. Nelson, Lebanon, Mo., pres.; J. B. Rippy, sec'y.
Trenton—Grundy Co. Fair. Sept. 4-7. H. W. Roh, pres.; H. C. Campbell, treas.; W. R. Ward, sec'y.
Troy—Lincoln Co. Fair. Aug. 28-31. Geo. S. Townsend, pres.; W. T. Baker, treas.; Jas. Lonsman, sec'y.
Warrensburg—Agrl. Fair. Aug. 21-24. T. L. Bradley, pres. S. Y. Sanders, sec'y; Frank Mayer, treas. Southwest Missouri Circuit.

MONTANA

Butte—Butte Fair. Aug. 21-Sept. 4. D. J. Hennessy, pres.; Dr. A. D. Galbraith, treas. and sec'y.
Bozeman—Inter-State Fair. Sept. 17-22. Burr Fisher, pres.; H. L. Casey, treas.; J. M. Smith, sec'y.
Helena—Montana State Fair. Oct. 1-7. F. L. Benepe, pres.; A. L. Smith, treas.; John W. Pace, sec'y.
Livingston—Park Co. Fair. Sept. 5-8. H. W. Miles, pres.; J. C. Vilas, treas.; J. M. Seeman, sec'y.

NEBRASKA

Auburn—Memaha Co. Fair. July 10-13. C. B. Swan, sec'y.
Beatrice—Beatrice Fair. July 24-27. F. E. Kimball, sec'y.
Battle Creek—Race Meeting. Aug. 28-31. Geo. W. Lasey, pres.; Thos. Morris, sec'y.
Broken Bow—Custer Co. Agrl. Fair. Sept. 25-28. W. A. George, pres.; Alpha Morgan, treas.; J. Van Antwerp, sec'y.
Clay Center—Clay Co. Fair. Sept. 25-28. W. J. Johnson, pres.; H. E. McDowell, treas.; J. D. Pritchard, sec'y.
City of York—York Co. Fair. Sept. 18-21. F. W. Smith, pres.; Geo. S. Cook, treas.; T. E. Bennett, sec'y.
Creighton—Knox Co. Fair. Sept. 12-15. W. C. Caley, pres.; H. A. Cheney, treas.; T. J. Buckmaster, sec'y.
Franklin—Franklin Co. Fair. Sept. 19-21. Geo. Shepard, pres.; G. W. Caster, treas.; Esra N. Fager, sec'y.
Fremont—Fremont Fair. July 21-Aug. 3. B. E. Fields, pres.; N. J. Rowin, sec'y; L. M. Keene, treas. Nebraska Circuit.
Hastings—Hastings Agrl. Fair. Aug. 28-31. J. D. Mines, sec'y.
Lincoln—Nebraska State Fair. Aug. 31-Sept. 7. Peter Youngers, jr., pres.; E. Z. Russell, treas.; W. H. Mellor, sec'y.
Madison—Madison Co. Fair. Sept. 18-21. J. Q. Wakeley, pres.; Geo. R. Wycoff, treas.; J. L. Rynearson, sec'y.
Minden—Kearney Co. Fair. Sept. 11-14. I. W. Haws, pres.; J. S. Canaday, treas.; R. W. Wait, sec'y.
Nebraska City—Otoe County will not have a fair this year.
Randolph—Randolph Fair. Aug. 21-24. L. F. Holtz, sec'y.
Seward—Seward Agrl. Fair. Sept. 11-13. Jno. Zimmerer, pres.; H. D. Landis, sec'y.
Stanton—Stanton Co. Fair. Sept. 25-28. Andy Spence, pres.; Harry D. Miller, treas.; R. F. Kitterman, sec'y.
Tekamah—Burt Co. Fair. Aug. 7-10. J. R. Sutherland, sec'y.
Wayne—Wayne Fair. Aug. 14-17. C. M. Craven, sec'y.
Wymore—Gage Co. Inter-State Fair. July 17-20. L. H. Orchard, pres.; G. L. Worth, treas.; G. Hulshizer, sec'y.
York—York Co. Agrl. Fair. Sept. 18-21. T. W. Smith, pres.; T. E. Bittinger, sec'y; Geo. S. Cook, treas. Seward-York Circuit.

NEW HAMPSHIRE

Concord—State Fair. Sept. 11-14. N. J. Bachelder, pres.; Wm. F. Thayer, treas.; Chas. B. Hoyt, sec'y.
Claremont—Sullivan Co. Fair. Oct. 2-4. James Durward, pres.; G. F. Whitcomb, treas.; Chas. A. Evans, sec'y.
Lancaster—Coos and Essex Fair. Sept. 11-13. F. S. Linscot, pres.; Elwin Damon, treas. & sec'y.
Nashua—Nashua Fair. Sept. 3-6. J. J. Doyle, pres.; Jason E. Tolles, sec'y & treas.
Oak Park—Oak Park Fair. Aug. 28-30.
Rochester—Rochester Fair. Sept. 25-28. Geo. E. Wallace, pres.; Chas. M. Bailey, treas. and sec'y.

NEW JERSEY

Mt. Holly—Burlington Co. Fair. Oct. 2-5. Pennsylvania and New Jersey Circuit.
Trenton—Inter-State Fair. Sept. 24-28. E. O. Briggs, pres.; M. R. Margerum, sec'y; R. V. Kuser, treas. Pennsylvania and New Jersey Circuit.

NEW MEXICO

(x) Albuquerque—26th Annual Territorial Fair. Sept. 17-22. Sol Luna, pres.; D. S. Rosenwald, sec'y; M. W. Flournoy, treas.

NEW YORK

Afton—Afton Agrl. Fair. Sept. 25-28. Fred Church, pres.; I. W. Seely, sec'y; P. S. Krum, treas.
Albany—New York State Fair. Sept. 10-15. C. S. Shaver, sec'y.
Albion—Orleans Co. Agrl. Fair. Sept. 20-22. S. C. Howard, pres.; Wm. E. Frank, sec'y; A. W. Barnett, treas.
Altamont—Albany Co. Fair. Aug. 28-31. R. J. McCauley, pres.; R. G. Cranell, treas.; A. Z. Boothby, sec'y.
Angelica—Allegheny Co. Fair. Sept. 4-7. E. S. Bartlett, pres.; F. H. Jackson, treas.; E. J. Weaver, sec'y.
Batavia—Genesee Co. Agrl. Fair. Sept. 19-22. O. B. Yates, pres. A. E. Brown, sec'y; H. H. Bostick, treas. Western New York Fair Circuit.
Bath—Steuben Co. Fair. Sept. 25-28. C. M. Jones, pres.; Jas. Faucett, treas.; Chas. A. Shults, sec'y.
Binghamton—Fair and Exposition. Sept. 25-28. J. E. Rogers, pres.; Henry S. Martin, treas.; J. P. E. Clark, mgr.
Boonville—Boonville Fair. Sept. 4-7. G. A. Willard, pres.; E. B. Palmer, treas.; H. J. Vollmar, sec'y.
Brockport—Monroe Co. Agrl. Fair. Sept. 26-29. Geo. W. Sine, pres.; Warren B. Conkling, treas.; Fred H. Shafer, sec'y.
Brookfield—Madison Co. Fair. Sept. 24-27. H. L. Spooner, pres.; B. G. Stillman, treas.; N. A. Crumb, sec'y.
Ballston Spa—Saratoga Co. Fair. Aug. 28-31. Eugene Wiswall, pres.; W. L. Cavert, treas.; N. V. Whitbeck, sec'y.
Cambridge—Cambridge Valley Agrl. Fair. Sept. 3-7. Jerome B. Rice, pres.; Henry A. Ins, treas.; E. B. Norton, sec'y.
Canandaigua—Ont. Co. Agrl. Fair. Sept. 20-22. John M. Ladd, pres.; Orin J. Cooley, treas.; Milton A. Smith, sec'y.
Cape Vincent—Cape Vincent Agrl. Fair. Aug. 28-31. J. R. Kilburn, pres.; Frank Dezengremel, sec'y; P. S. Judd, treas.
Cairo—Greene Co. Fair. Aug. 21-23. Francis G. Walters, pres.; H. S. Olmstead, treas.; Frank D. Cole, sec'y.
Canton—St. Lawrence Co. Agrl. Fair. Sept. 11-14. A. T. Martyn, pres.; James E. Johnson, sec'y; J. Fred Hamond, treas.
Carmel—Putnam Agrl. Fair. Aug. 28-31. E. C. Weeks, pres.; B. S. Palmer, sec'y; C. C. Townsend, treas.
Chatham—Columbia Co. Fair. Oct. 2-5. Geo. McClellan, pres.; F. C., Maxon, jr., treas.; W. A. Dordes, sec'y.
Cobleskill—Cobleskill Agrl. Fair. Aug. 24-28. Barner Aker, pres.; S. H. Van Ness, sec'y; Leland Hodge, treas.
Cooperstown—Otsego Co. Agrl. Fair. Aug. 22-24. C. M. Allison, pres.; Geo. W. Burdett, sec'y; Harry Wilsey, treas.
Cortland—Cortland Co. Fair. Aug. 21-24. Frank Sears, pres.; C. F. Brown, treas.; W. J. Greenman, sec'y.
Cuba—Cuba Fair & Racing Assn. Sept. 11-14. E. G. Wasson, pres.; H. C. Morgan, treas.; Geo. H. Swift, sec'y.
Delhi—Delaware Co. Agrl. Fair. Aug. 28-31. A. J. Nicoll, pres.; C. O. Penfield, treas.; F. W. Youmans, sec'y.
Deposit—Deposit Fair. Aug. 21-24. Chas. P. Knapp, pres.; D. Axtell, sec'y, Barbourville, N. Y.; C. E. Martin, treas.
Dryden—Dryden Fair. Sept. 18-21. S. G. Lupton, pres.; R. E. Stillwell, treas.; J. B. Wilson, sec'y.
Dundee—Dundee Fair. Oct. 2-4. Dr. C. C. Harvey, pres.; Chas. Collins, treas.; H. L. Woodruff, sec'y.
Dunkirk—Chautauqua Co. Fair. Sept. 5-8. E. L. Colvin, pres., Fredonia, N. Y.; H. M. Clark sec'y & treas., Fredonia.
Elmira—Cheming Co. Agrl. Fair. Sept. 19-21. Frank J. Cassada, pres.; Edwin J. Young, sec'y; Geo. McCann, treas.
Ellenville—Ulster Co. Fair. Aug. 28-31. R. T. Cookingham, pres.; W. Kelly Shook, treas.; W. S. Doyle, sec'y.
Ft. Edward—Washington Co. Fair. Aug. 28-31. Rodney Van Wormer, sec'y.
Fonda—Montgomery Co. Agrl. Fair. Oct., 1-4. Wm. T. Brice, pres.; Howard Burtch, sec'y; Ed. Edwards, treas.
Franklinville—Franklinville Agrl. Fair. Aug. 28-31. E. M. Adams, pres.; J. A. Napier, treas.; C. W. Hogue, sec'y.
Fulton—Oswego Co. Agrl. Fair. Aug. 28-31. C. I. Kingsbury, pres.; H. P. Allen, sec'y; V. W. Shattuck, treas.
Gouverneur—Gouverneur A. & M. Fair. Sept. 4-7. A. S. Whitney, pres.; Dexter A. Leggett, sec'y; Thomas J. Whitney, treas. Northern New York Circuit.
Greene—Riverside Agrl. Fair. Sept. 11-14. L. E. St. John, pres.; C. Winston, sec'y; E. S. Walker, treas.
Hamburg—Erie Co. Fair. Sept. 10-15. S. W. Stuart, pres.; W. H. Abbott, treas.; J. C. Newton, sec'y.
Hemlock—Hemlock Lake Union Agrl. Fair. Oct. 3-5. E. H. Westbrook, pres.; S. P. Hoppough, sec'y; Chas. H. Halley, treas.
Herkimer—Herkimer Co. Fair. August 27-30. Henry Edick, jr., pres.; B. Manion, treas.; I. D. Rashback, sec'y.
Hornellsville—Hornellsville Fair. Aug. 28-31. Edw. F. Willets, pres.; Chas Adsir, treas.; Clyde E. Shultz, sec'y.
Hudson—Columbia A. & H. Fair. Sept. 11-13. Jacob P. Mesick, pres.; Noah H. Browning, sec'y; Fred S. Hallenbeck, treas.
Ithaca—Thompkins Agrl. Fair. Sept. 25-28. Fred E. Bates, pres.; W. B. Georgia, treas.; A. G. Gemming, sec'y.
Johnstown—Fulton Co. Agrl. Fair. Sept. 3-6. Chas. B. Knox, pres.; Thomas Parker, sec'y; C. P. Willard, treas.
Little Valley—Cattaragus Co. Fair. Sept. 3-7. W. B. Hughes, pres.; E. L. Campbell, treas.; J. H. Wilson, sec'y.
Lockport—Niagara Co. Fair. Aug. 27-Sept. 1. J. M. Jacques, pres.; J. M. Woodward, treas.; R. M. Roberts, sec'y.
Lowville—Lewis Co. Agrl. Fair. Aug. 28-31. D. C. Markham, pres.; Ira Sharp, treas.; W. S. Windecker, sec'y.
Lyons—Wayne Co. Agrl. Fair. Sept. 5-8. W. T. Jordan, pres.; E. D. Klippel, sec'y; Chas. Smart, treas.
Malone—Franklin Co. Agrl. Fair. Sept. 18-21. Edward W. Lawrence, pres.; W. J. Mallon, sec'y; Thomas Adams, treas.
Margeretville—Catskill Mountain Agrl. Fair. Aug. 21-24. W. T. Austin, pres.; B. A. Winter, treas.; T. Winter, sec'y.
Middletown—Orange Co. Fair. Aug. 28-31. Augustus Denniston, pres.; David A. Morrison, sec'y; Henry H. Howell, treas.
Mineola, L. I.—Queens-Nassau Co. Fair. Sept. 25-29. Geo. W. Smith, pres.; Thos. H. Bacon, treas.; Lott Van de Water, jr., sec'y.
Monticello—Sullivan Co. Agrl. Fair. Aug. 21-24. Jno. L. Pelton, pres.; Leon P. Stratton, sec'y; Fred M. Crain, treas.
Moravia—Cayuga Co. Fair. Sept. 4-7. Geo. W. Fitts, pres.; H. A. Wheat, treas.; W. E. Kilborne, sec'y.
Morris—Morris Fair. Oct 2-4. T. O. Duroe, pres.; D. C. Winton, sec'y; J. W. Shaw, treas.

Electric SOUVENIR SELLING.. Annunciator.
The Fastest Amusement Selling Device on Earth.

This is the Original Machine

Price $125, including Power Batteries. Positively guaranteed in every particular or money refunded.
BEWARE OF MISREPRESENTATIONS

Orders Filled Immediately.

SCHWARTZ & CONDON, Mfrs
507 School St., Chicago, Ill.

300 PER CENT PROFIT TO AGENTS

The Handy Fruit and Vegetable Slicer

Best kitchen utensil ever invented. It slices fruit or vegetables into a variety of fancy designs, without waste. It is invaluable for making delicate salads. Makes JULIENNES ten times as fast as by the ordinary methods. The only utensil that will produce

LATTICE POTATOES

Extremely simple to operate and sells rapidly wherever shown. Agents drop everything else to secure our agency. Circulars with your name and address free. The most profitable article ever handled by streetmen. We are sole manufacturers under patents. Sample postpaid 30 cts. Postal us for catalogue of patent household specialties. HANDY TRIFLES CO., 68 Rowe St., Lewiston, Maine.

SLOT MACHINES—25 to 50 per cent below manfr's cost.
Souvenir Postal Cards
250 Varieties.
Funniest :: Richest :: Catchiest
COSMOPOLITAN NOVELTY CO.
214 No. Eighth St., PHILADELPHIA PA.

Medicine Men SOAP Canvassers Streetmen.

We are headquarters for SOAPS that sell. Our 5, 7, and 10 cake Toilet Assortments get the money every time. Our 7 bar $1 Box for 10c is the money maker. Sample box express prepaid 35c. Also private brands for MEDICINE MEN and others. WORTH INVESTIGATING.
E. M. DAVIS SOAP CO., 38 Union Park Place, CHICAGO

S. SCHOEN,
50 Ann St. NEW YORK, N. Y.
Manufacturer of Canes.
For Cane Racks and Peddlers. Kindly send for catalog.

STREET FAIR.

Trenton Street Fair Association, Trenton, Ills.

Will hold Second Annual Street Fair, on September 12, 13, 14 and 15, 1906. WANTED- Good clean shows on a percentage basis. Also free attractions. Privileges for sale; no exclusives. Address
HERMAN HANKE, Sec., Trenton, Ill.

FOR STREETMEN.

Job lot 190 gross new idea in cuff holder. **Great seller, large profits.** Address H. H. WALLEY, care Billboard, Cin'ti, O.

Agents and Solicitors,

Our New Comical SHUTTER CARDS
ARE RAPID SELLERS.
PRICE, 5c PREPAID.
R. S. Green & Co., Novelty Mfg'rs,
98 Market St., Chicago, Ill.
Eastern Representative, WM. Green, 1527 N. Opal St., Philadelphia, Pa.

Mention "The Billboard" when answering ads.

..STREETMEN..

WE ARE HEADQUARTERS FOR ALL THE LATEST NOVELTIES

Heat Tissue Paper Fans	gross	$1.75
No. 60 Heavy Gas Balloons	gross	3.60
Confetti—bright colors and clean goods	lb.	5½c
Confetti Dusters, assorted colors	per 100	1.50
Red White and Blue Carnival Canes	per 100	1.00
Combination Cellar, tie and Cuff Buttons	gross	.60
Y do Y Japanese Dolls	doz.	.70
No. 5 Rubber Balls	gross	2.25
Best Red Rubber Thread	lb.	8.00
Best Red Rubber Tape	lb.	8.00
Japanese Crook Canes, highly polished	per 100	9.00
Mexican Crook Canes	per 100	1.25
Good Glass Cutter Knives	doz.	80
Large Snake Blowouts	gross	1.75
Japanese Flag Puzzles	gross	2.50
Canary Bird Whistles	gross	2.00

Paper Bells, all colors at 35c, 75c, and $1.25 doz.

Immense Assortment of Canes for Cane Racks, Knives for Knife Racks, Base Balls, Scheme Goods and All New Novelties. No goods C. O. D. unless cash deposit with order. Send for new catalogue.

THE GOLDSMITH TOY IMPORTING CO.
122 East Fourth St., CINCINNATI, O.

ARE YOU AN ELK?

We desire to know the name of every legitimate actor who is a member of the Order of Elks. Send us your name, membership in which lodge and date, that we can use for publication. Also a half-tone cut of yourself.

NATIONAL ELK'S HORN (8 Years Old)
Subscription price $1.50 per year.
ST. LOUIS, MO.

PHOTOSCOPE SIZE

TIN-TYPE MEN

I have Tin-Type Button Parts; all sizes Bezels, Rims, Glass and Backs, etc. Write for samples. Also Tin Type supplies, such as Tin Plates, Slips Collodion, Chemicals etc. Prompt service. WM. L. HARTMAN 144 W. 5th St., Cincinnati, O.

Street Fair and Souvenir Buttons.

MAGICIANS

Get a Few "New Ones."

VOST & COMPANY, 900 Filbert St., (Established 1870.) Philadelphia.
New, Enlarged, Illustrated Catalogue.

...WANTED...

Pay Shows for Clinton County Fair and Races August 22, 23, 24 and 25. Purses for races are $2,000 and premiums $5 000. Average attendance 5,000 per day. Address
A. W. GRUNZ, Sec'y, Breese, Ill.

...WANTED...

An all-day door talker—must be a gentleman in appearance and manners. If you can't live on salary don't write; no short change goes. Steady job to the right party. Show never closes.

EDWARDS In-Door Zoo,
226 Superior St., CLEVELAND, OHIO.

WANTED

For A. O. U. W. Picnic at Burlingame, Kan., August 1st.: Out door attractions, tent shows, concessions of all kinds on per cent. or very low cash basis. Big crowd assured. Write what you have. DR. J. A. CONNOR, Burlingame, Kans.

WANTED

Attractions and shows for Mason, Warren County, Ohio Fair, Aug. 2nd, 3rd and 4th; also want to hear from privilege men. Address J. E. DWIRE, Mason, Ohio.

FERRIS WHEEL FOR SALE.

A first class Conderman Ferris Wheel; used only two short seasons. Entirely overhauled and repainted at the Conderman factory this winter. Positively good as a brand new wheel. Cheap for cash if delivered at Norfolk, Va. Write quick. E. Schenkel, Ocean View, Va.

PRIVILEGES FOR SALE—Exclusive Privileges for Ice Cream Cones, Cracker Jack, Jewelry Selling, Photo Gallery, Palmistry and Novelties at Vanceburg, Ky., (Lewis Co.) Fair, Aug. 15, 16, 17, 18. Exclusive Show Privileges. GUS LOHEMEYER, 1819 Jackson Street, Cincinnati, O.

FOR SALE—Concession at one of the best summer resorts in the East for strong Ginglo Board, Fish Pond, Paddle Wheel, &c. Full particulars on application. Address RESORT, care Billboard, Cincinnati, O.

CABINET PHOTOS $2.50 per HUNDRED

Send your negative to print from or a photo to copy. Future Husband or Wife Photos, white, black, visible or invisible, $2 per 1,000. Send for sample.
WENDT, Photo., Boonton, N. J

Naples—Naples Union Agrl. Fair. Sept. 17-20. Geo. B. Hemenway, pres.; C. L. Lewis, sec'y; D. J. Doughty, treas.

Nassau—Rensselaer Co. Fair. Sept. 3-6. W. D. Barnes, pres.; Delmer Lynd, treas.; O. F. Burroughs, sec'y.

Newark—Newark Fair. Sept. 20-22. J. D. Reeves, pres.; W. W. Hyde, sec'y; Peter R. Slight, treas.

Newark Valley—Northern Tioga Agrl. Fair. Sept. 5-8. Fred W. Witter, pres.; G. E. Purple, sec'y; E. F. Belden, treas.

New York City—Great Inter-Borough Fair at Dongan Hills, Staten Island, Sept. 3-8. W. S. VanClief, pres.; David F. Simonson, treas.; Edward P. Doyle, sec'y, Port Richmond, Staten Island, N. Y.; John F. Bruns, gen. mgr.

New City—Rockland Co. Industrial Fair. Aug. 21-24. Chas. M. Stafford, pres.; A. A. Vanderbilt, sec'y; John C. Schmersahl, treas.

Norwich—Chenango Co. Fair. Sept. 4-7. John H. White, pres.; Chas. F. Haer, treas.; L. D. Smith, sec'y.

Ogdensburg—Oswegatchie Agrl. Fair. Sept. 25-28. W. H. Daniels, pres.; C. B. Herriman, sec'y; Robt. J. Donahue, treas.

Owego—Tioga Co. Fair. Sept. 11-13. Lewis H. Leonard, pres.; A. W. Parmlee, treas.; L. W. Kingman, sec'y.

Oneonta—Union Agrl. Fair. Sept. 17-20. Walter L. Brown, pres.; H. M. Bard, treas.; S. L. Huntington, sec'y.

Oneida—Oneida Co. Fair. Aug. 22-24. G. L. Scheifele, pres.; C. C. Tower, sec'y.

Orangeburg—Rockland Co. Fair. Sept. 3-7. T. W. Springsteen, pres.; D. T. Ingles, treas.; Elbert Talman, sec'y; J. Schreyer, sec'y of concessions and gen. bus. mgr., 29 W. 42d st., New York City.

Palmyra—Palmyra Union Agrl. Fair. Sept. 27-29. Chas. F. Griswold, pres.; John H. Walton, sec'y; H. G. Chapman, treas.

Penn Yan—Yates Co. Fair. Sept. 4-7. Calvin J. Huson, pres.; Geo. H. Remer, treas.; John E. Watkins, sec'y.

Perry—Silver Lake Fair. Sept. 24-26. Dr. J. S. Dawson, pres.; L. G. Stainton, treas.; S. W. Hart, sec'y.

Phoenix—Onondaga Co. Fair. Sept. 18-21. Jno. O'Brien, pres.; C. K. Williams, sec'y; N. A. Hughes, treas.

Plattsburg—Clinton Co. Agrl. Fair. Sept. 11-14. H. A. Wood, pres.; W. T. Burleigh, sec'y; W. L. Pattison, treas.

Prattsburg—Prattsburg Union Agrl. Fair. Sept. 11-14. Henry G. Skinner, pres.; Leverne Thomas, sec'y; Wm. B. Pratt, treas.

Port Richmond—Richmond Co. Fair. Sept. 3-8. W. S. VanClief, pres.; D. F. Simonson, treas.; E. P. Doyle, sec'y.

Pottsdam—Racquette Val. Fair. Sept. 4-7. A. D. Heath, pres.; R. H. Byrne, treas.; W. N. Clark, sec'y.

Poughkeepsie—Duchess Co. Fair. Sept. 25-28. R. W. Rives, pres.; Augustus B. Gray, treas.; J. M. Booth, sec'y.

Richfield Springs—Richfield Springs Agrl. Fair. Oct. 1-3. M. O. Towne, pres.; O. A. Chamberlin, sec'y; John Gyer, treas.

Riverhead—Suffolk Agrl. Fair. Sept. 18-21. E. Thompson, pres.; H. B. Howell, treas.; Harry Lee, sec'y.

Rome—Oneida Co. Fair. Sept. 24-28. Owen E. Jones, pres.; J. B. Cushman, sec'y; James A. Bailey, treas. Central New York Circuit.

Sandy Creek—Agrl. Fair. Aug. 21-24. Peter G. Hydorn, pres.; H. L. Wallace, sec'y; Jno. J. Baldwin, treas.

Syracuse—New York State Fair. Sept. 10-15. M. L. Bruce, pres.; Albert E. Brown, treas.; S. C. Shaver, sec'y, Albany, N. Y.

Schenevus—Schenevus Valley Agrl. Fair. Aug. 15-17. H. Bernard, pres.; E. J. Goddard, treas.; W. A. Pier, sec'y.

Schoharie—Schoharie Co. Agrl. Fair. Sept. 18-20. Geo. A. Vroman, pres.; E. L. Auchampaugh, sec'y; Charles Brewster, treas.

Troupsburg—Southern Steuben Agrl. Fair. Sept. 11-14. Henry Simpson, pres.; Chas. K. Marlatt, sec'y; H. L. Pierce, treas.

Trumansburg—Union Agrl. Fair. Sept. 4-7. William P. Biggs, pres.; Horace A. Mosher, treas.; Guy O. Hinman, sec'y.

Vernon—Vernon Agrl. Fair. Oct. 2-4. Graham Bronson, pres.; Van Bartholomew, treas.; C. G. Simmons, sec'y.

Walton—Dela. Val. Fair. Sept. 4-7. A. F. Reynolds, pres.; W. A. Shepard, treas.; P. S. McNee, sec'y.

Warsaw—Wyoming Co. Agrl. Fair. Sept. 17-29. Romanzo Perkins, pres.; Wm. E. Webster, sec'y; I. G. Botsford, treas.

Waterloo—Seneca Co. Fair. Sept. 25-27. A. W. Huff, pres., W. K. Denniston, treas.; Howard Nugent, sec'y.

Watkins—Schuyler Co. Fair. Aug., 28-31. Frank Waugh, pres.; Robert C. Wall, treas.; Arthur N. Gotry, sec'y.

West Sand Lake—Rensselaer Co. Fair. Aug. 21-24. Henry J. Best, pres.; Jacob Sheer, treas.; Oscar J. Lewis, sec'y.

Whitney's Point—Broome Co. Fair. Aug. 28-31. R. S. Parsons, pres.; Geo. McMurty, treas.; Fred E. Allen, sec'y.

Warrensburg—Warren Co. Fair. Sept. 11-14. Henry Griffing, pres.; Louis F. Reoux, treas.; Fred. I. Hayes, sec'y.

Watertown—Jefferson Co. Agrl. Fair. Sept. 4-7. P. T. Hammond, pres.; W. R. Skeels, sec'y; E. C. Maxson, treas.

Wellsville—Wellsville Fair. Aug. 21-24. Oak Duke, pres.; F. D. Rice, sec'y; Jno. B. Jones, treas.

Westport—Essex Co. Agrl. Fair. Sept. 4-7. Jas. M. Graeff, pres.; A. H. Walker, sec'y; H. H. Winslow, treas.

White Plains—Westchester Co. A. & H. Fair. Sept. 17-22. Oliver Harriman, pres.; Jas. H. Maron, treas.; E. B. Long, sec'y.

NORTH CAROLINA

Burlington—Alamance Fair. Oct. 8-12. Jas. E. Carrigan, pres.; Dr. R. A. Freeman, treas.; Junius H. Harden, sec'y.

Charlotte—Mecklenberg Co. Fair. Oct. 16-19. R. J. Brevard, pres.; W. S. Orr, sec'y; W. J. Chambers, treas. Virginia and North Carolina Circuit.

Greensboro—Central Carolina Fair. Oct. 9-12. Fred U. Taylor, pres.; King & Daniel, sec'ys; Neil Ellington, treas.

Park River—Walsh Co. Fair. July 23-25. Eggert Erlendson, sec'y.

Raleigh—North Carolina Fair. Oct. 15-20. E. L. Daughtridge, pres.; Joseph E. Pogue, sec'y; Claude B. Denson, treas. Hagerstown South Circuit.

Waynesville—Heywood Co. Fair. Oct. 9-12. W. T. Lee, pres.; John W. Norwood, treas.; James E. Carraway, sec'y.

Winston-Salem—Piedmont Fair. Oct. 2-4. F. A. Hauser, pres.; C. G. Hunter, sec'y; J. F. Griffith, treas. Virginia and North Carolina Circuit.

NORTH DAKOTA

Crystal—Tri-County Fair. July 3-4. T. Neilson, pres.; Jno. T. Appleton, treas.; H. B. Brookins, sec'y.

Fargo—North Dakota State Fair. July 23-28. W. A. Scott, pres.; Chas. E. Wilson, sec'y; Martin Hector, treas. Northern Circuit.

Grand Forks.—Agrl. Fair. July 31-Aug. 3. John Dinnie, pres.; Sidney Clark, treas.; A. L. Woods, sec'y.

Hamilton—Pembina Co. Fair. July 18-20. Dan Ruby, pres.; G. P. Erskine, treas.; Jno. Roch, sec'y.

Park River—Walsh Co. Fair. July 23-25. Eggert Erlendson, sec'y.

OHIO

Akron—Summitt Co. Fair. Oct. 2-5. L. M. Kauffman, pres.; G. W. Brewster, treas.; O. J. Swinehcart, sec'y.

Attica—Attica Union Fair. Sept. 25-28. John Wilsey, pres.; J. Nelson Starr, treas.; Dr. D. V. Hoke, sec'y.

Athens—Agrl. Fair. Aug. 14-16. S. F. Beverage, pres.; E. R. Walker, treas.; H. H. Haning, sec'y.

Bantam—Clermont Co. Fair. Sept. 11-14.

Berea—West Cuyahoga Co. Fair. Sept. 11-13. O. R. Stone, sec'y.

Beaver—Pike Co. Agrl. Fair. Sept. 11-13. W. A. Russell, pres.; T. W. Horton, sec'y; G. W. Baker, treas.

Blanchester—Clinton Co. Fair. Aug. 21-24. J. R. Ross, pres.; Miner Swan, treas.; B. E. Chaney, sec'y.

Boston—Clermont Co. Agl. Fair. Aug. 28-31. B. E. Gardner, pres.; J. O. Rapp, treas.; A. S. Johnson, sec'y.

Bowling Green—Wood Co. Fair. Sept. 25-29. A. E. Royce, pres.; Jas. G. Hickox, treas.; R. S. Sweet, sec'y.

Bellefontaine—Logan County Fair. Aug. 2' 24. Noah Martin, pres.; S. L. Smith, treas.; John P. Aiken, sec'y.

Bucyrus—Crawford Co. Fair. Oct. 9-12. D. W. Hurr ,sec'y.

Burton—Geauga Co. Fair. Sept. 11-14. W. S Ford, sec'y.

Cadiz—The Harrison Co. Fair. Oct. 2-4. C. A. Branson, pres.; Chas. B. Stewart, treas.; E. B. Kirby, sec'y.

Canal Dover—Tuscawaras Co. Fair. Sept. 18-21. S. Toomey, pres.; Ed. Fell, treas.; J. S. Karns, sec'y.

Canfield—Mahoning Co. Fair. Sept. 25-27. B. L. Manchester, sec'y.

Canton—Stark Co. Fair. Sept. 25-28. J. J. Snyder, pres.; J. H. Lohman, sec'y.

Carrollton—Carroll Co. Fair. Oct. 9-12. C. A. Tope, sec'y.

Carthage—Hamilton Co. Fair. Aug. 14-17. H. Lee Early, pres.; Geo. E. Pfau, treas.; D. L. Sampson, sec'y, 1a Wiggins blk., Cincinnati, O.

Celina—Mercer Co. Fair. Aug. 21-24. S. J. Vining, sec'y.

Chagrin Falls—Cuyahoga Co. Fair. Sept. 4-7. E. C. Foote, pres., Warrensville, O.; Geo. March, treas.; F. C. Gates, sec'y.

Chillicothe—Scioto Valley Fair. Aug. 21-24. W. L. Miller, pres.; W. M. Turpen, sec'y; M. G. Scott, treas. Southern Ohio Circuit.

Columbus—Ohio State Fair. Sept. 3-7. A. P. Sandles, pres.; T. L. Calvert, sec'y and treas. Mad River and Miami Valley Circuit.

Coshocton—Coshocton Fair. Oct. 9-12. Henry T. Clark, pres.; Chas. McClain, treas.; Robt. Boyd, sec'y.

Croton—Hartford Center Agrl. Fair. Sept. 12-14. Jno. Wagner, pres.; C. L. McCracken, treas.; W. H. Siegfried, sec'y.

Dayton—Montgomery Co. Fair. Sept. 3-7. W. J. Ferguson, sec'y.

Eaton—Preble Co. Agrl. Fair. Sept. 10-14. Noah Siler, pres.; L. C. Reynolds, sec'y; C. F. Brooke, jr., treas. Mad River and Miami Valley Circuit.

Elyria—Lorain Co. Fair. Sept. 18-21. W. B. Miller, pres.; S. D. Hamling, treas.; Anthony Nieding, sec'y.

Findlay—Hancock Co. Fair. Sept. 19-22. Wm. Demland, sec'y.

Fremont—Sandusky Co. Fair. Oct. 2-5. J. J. Brim, pres.; T. A. Lang, treas.; A. W. Overmyer, sec'y.

Gallipolis—Gallia Co. Fair. Aug. 22-24. Aaron Frank, pres.; W. M. Duffy, sec'y.

Greenville—Dark Co. Fair. Aug. 27-31. J. M. Brown, pres.; Ed. Ammons, treas.; J. A. Tillman, sec'y.

Georgetown—Brown Co. Fair. Oct. 2-5. Lewis Richey, sec'y.

Hamilton—Butler Co. Fair. Oct. 2-5. J. A. Slade, pres.; W. B. Wallace, treas.; L. M. Larsh, sec'y.

Kenton—Hardin Co. Fair. Aug. 28-31. A. T. Evans, pres.; Isaac Draper, treas.; M. H. Thompson, sec'y.

Kinsman—Kinsman Stock & Agrl. Fair. Sept. 4-6. H. J. Waid, pres.; H. J. Tobes, sec'y; J. A. Hamilton, treas. State Line Circuit.

Lancaster—Fairfield Co. Fair. Oct. 10-13. W. T. McClenaghan, sec'y.

Lebanon—Warren Co. Fair. Sept. 18-21. Geo. W. Carey, sec'y.

Lima—Allen Co. Fair. Sept. 11-15. C. A. Graham, sec'y.

Lisbon—Columbiana Co. Fair. Sept. 11-13. E. E. Moore, sec'y.

(x) Logan—Hocking Co. Agrl. Fair. Aug. 22-25. Frank Adcock, pres.; Chas Cox, sec'y; Homer Hunsel, treas.

London—Madison Co. Fair. Aug. 28-31. L. W. Kilgore, pres.; M. L. Rea, treas.; E. B. Pancake, sec'y.

(x) McConnellsville—Morgan Co. Fair. Sept. 25-27. Benj. F. Reed pres.; Geo. H. Black, sec'y; Harry M. Finley, treas.

Mansfield—Richland Co. Fair. Sept. 25-28. W. H. Schrock, pres.; John Hall, treas.; W. H. Gifford, sec'y.

Marietta—Washington Co. Fair. Sept. 4-7. J. L. Jordan, pres.; C. W. Zimmer, treas.; Ed. Flanders, sec'y.

Marion—The Fifty-Sixth Annual Fair. Sept. 25-28. H. W. Cookston, pres.; James A. Knapp, sec'y.

Marysville—Union Co. Fair. Sept. 11-14. Homer Southard, pres.; W. F. Brodrick, sec'y.

Medina—Medina Co. Fair. Sept. 4-6. O. O. Van Deusen, sec'y.

Montpelier—Williams Co. Fair. Sept. 11-15. Jacob Faber, pres.; C. C. Lattaner, sec'y.

Mt. Gilead—Morrow Co. Fair. Oct. 2-5. C. J. Smith, sec'y.

Mt. Joy—Scioto Co. Fair. Aug. 28-31. W. A. McGeorge, sec'y.

Mt. Vernon—Knox Co. Fair. Oct. 9-13. Geo. D. Neal, pres.; L. L. Dotton, treas.; G. D. Neal, sec'y.

New Lexington—Perry Co. Fair. Sept. 25-28. F. J. Tracey, pres.; C. C. Chappelean, sec'y.

Napoleon—Napoleon Fair. Sept. 4-7. J. W. Hanna, pres.; J. L. Halter, sec'y.

.BIG ELI.

THE GRAND OLD WHEEL THAT STANDS WITHOUT A RIVAL IN THE AMUSEMENT WORLD, THE BIG MONEY GETTER, LITTLE EXPENSE, A PLEASURE TO OWN AND OPERATE. OUR NEW MODEL FOR 1906, AN ASTONISHING RESULT OF BRAINS, SKILL AND PERSEVERANCE. Write us.

ELI BRIDGE CO., (Inc.) Roodhouse, Ills.
Box 366-B.

P. S.—Eli Men, we have some of the very best parks in this and foreign countries begging us to send them an owner of a Big Eli Wheel. Get busy.

VIRGINIA STATE FAIR
—AT—
NORFOLK, VA.

Opens the Virginia-Maryland Circuit of 6 Fairs July 31st, August 1st, 2nd, and 3rd. Applications for concessions should be addressed to

C. O. WRENN, V. P., Norfolk, Va.

DAY AND NIGHT.

Free Fayette County Fair Ass'n,

CONNERSVILLE, IND.,
September 4-5-6-7. 1906
Attendance 1905, - - 50,000
For privileges address T. C. McBURNEY.

PIANIST up in theatre, concert and dance, solicits correspondence from managers and leaders (permanent location only); west preferred. Sober and reliable; married; also an experienced band teacher.
H. G. EVANS, Johnstown, Pa.

Pulaski Amusement Park Co.

PULASKI, TENN.
Big Fourth July Celebration; large crowd. Good chance for shows. Write quick.
PULASKI AMUSEMENT PARK CO. : PULASKI, TENN.

BIG FAIR AT WOODSFIELD, OHIO, August 21st, 22nd and 23rd, 1906. Privileges For Sale. No exclusive privileges sold. GEO. P. DORR, Secy.

Rubber Balloons,
Rubber Balls,
Rubber Goods,
For Carnival Sales.
Cane Rack Canes,
Knife Rack Knives.

No. 2717—Gunstock—70c per dozen.

We have the largest assortment of Knife Board Knives west of the Mississippi river. Our prices are absolute rock bottom. We also carry a full line of Streetmen's Goods, Carnival Novelties and goods for Fairs. We are one of the oldest Streetmen's supply house in the United States. We have thousands of satisfied customers. We can satisfy you and want your business. *NO SUBSTITUTING* unless you say so. Orders shipped the same day as received. Large Catalogue Free.

COE, YONGE & CO.,
6th and St. Charles St., ST. LOUIS, MO.

SOUVENIRS 44 Page Catalogue **FREE**

SEA SHELLS, SHELL NOVELTIES, SHELL HAT PINS, BEADS, BEAD GOODS, WIRE ARTISTS' SUPPLIES, TOOLS AND MATERIALS. LARGEST ASSORTMENT. LOWEST PRICES. WE ARE HEADQUARTERS, MANUFACTURERS AND IMPORTERS.

T. O. Mott 415-417 Dearborn St. **Chicago**

Height about 10 ft. when in operation.

TO MANAGERS OF PARKS, CARNIVALS, SIDESHOWS, CIRCUSES, Fairgrounds, Etc., Etc.

The best money-maker crowd attracter and ballyhoo known in years. Write for full particulars to the

MAGGIE MURPHY MFG. CO.
23 Duane St.,
NEW YORK CITY, U. S. A

STREETMEN! Novelties for Carnivals, Fairs and Picnics

1352	Round Whistle Balloon, per Gr.	$0.90
1356	Round Whistle Balloon, per Gr.	1.50
1121	Round Whistle Balloon, per Gr	1.75
1357	Round Whistle Balloon, per Gross	2.00
1125	Round Whistle Balloon, per Gr.	2.25
1359	Round Whistle Balloon, per Gr.	2.50
1367	Sausage Whistle Balloon, extra large, per Gr.	2.75
1345	McGinty Whistle Balloon, per Gr.	2.75
1160	Seamless Gas Balloon, 65 c. m., per Gr.	3.00
111	White Balloon Switches, per Gr.	.30
1385	Jap. Crook Canes, best quality, per 100	2.25
1	Ribbon, 40 yds., Red, White or Blue, Piece	.50
1881	Musical Jacobs Ladder, per Gr.	4.00
1190	Jap. Jointed Wood Snakes, per Gr.	9.00
1815	Confetti Duster, Red White and Blue, per 100	2.00
1774	Japanese Parasols, per 100	7.00
1204	Glass Lamps, plain globes, per Gr.	3.00
1423	Glass Lamps, dec. globes, per Gr.	3.75
1607	Deception Wine Glasses, per Gr.	3.00
1101	Glass Deer, per Gr.	4.50
1102	Glass Dogs, per Gr.	4.50
1405	Matrimonial Thermometers, per Gr.	3.50
105	Glass Pens, per Gr.	.40
1324	Novelty Glass Penholders, per Gr.	1.00
1100	Shell Hat Pins, per Gr.	1.00
1981	Shell Back Collar Button Sets, per Gr.	2.00
1425	German Collar Buttons, best quality per Gr.	.60
1600	Bottle Fans, per Gr.	8.00

Souvenir Toy Whips, per gr., $3, $7, $7.50, $8.25, $8.75, $9. Deposit required on all C. O. D. shipments. Orders shipped same day as received. Large catalogue free.

SHRYOCK-TODD NOTION CO., 617 N. 4th St., St. Louis, Mo

OUR LEADER FOR 1906. "A MASTER STROKE."
THE GREATEST OF THEM ALL

The 20th Century Tivoli

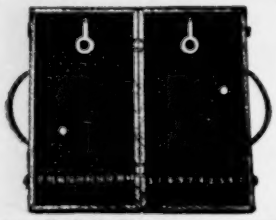

No Squeeze—No Gaff. This game is allowed to go everywhere on account of its fair appearance.

Price, $35.

Remember, we manufacture the celebrated Push Button Game—gets a play everywhere; is allowed to run everywhere. 48 Bulbs; 48 Push Buttons. We guarantee this outfit.

Price, $75.

Some Prices for 1906 That Are New:

The Evans Bee Hive, the hit of 1905	$30 00
The Twisted Wire "Set Spindle"	20 00
The World's Fair Striker, Complete	20 00
The IMPROVED Came Back Spindle	12 00
The Chicago Drop Case, "New"	25 00

CHECK COP—The poker player's best friend. We make and sell the only genuine; per bottle $5. Bicycle paper, 20 different kinds; per doz. $9. Six decks, all cards sized and suited, $5. Single deck, $1. Dice of all kinds. We make and sell more of these goods than all others combined; the only expert work on the market is made by us. Get our prices—they will please you. Roulette wheel complete, with 1000 Harris checks and a year guarantee; price $185. Catalogue free—send for it.

H. C. EVANS & CO., 125 Clark St., CHICAGO, ILLS.

POPCORN CRISP MACHINES

A sure money maker the year round. Profits large and permanent. Easily learned by inexperienced persons. We are the only originators, and sell the only successful process and machines.

W. Z. LONG, Springfield, Ohio.

A HARVEST For Concessioners at Allegan, Mich., Sept. 18, 19, 20 and 21, 1906. Beautiful grounds; good crowds. Attractions wanted. Write.
A. H. FOSTER, Secretary ALLEGAN, MICH.

POP CORN BRICKS
WANT-A-BITE.
Pop Corn goods of all kinds. Privilege men write for prices.
GARDEN CITY POP CORN WORKS,
Green & Son, Props., Chicago.

PAPIER MACHE PROPERTIES M. H. Riddell
FOR STAGE & AMUSEMENT PARKS 5 Wells St. Milwaukee Wis.

Mention "The Billboard" when answering ads.

MONEY MAKERS

PEANUT ROASTERS, POPCORN POPPERS, ROASTERS and POPPERS Combined,

Steam, Electric, Spring and Hand Power.

Extensive Line ranging in price from $8.50 TO $350 Sold on liberal installment terms.

ALSO

ICE CREAM FREEZERS, ICE BREAKERS, FREEZERS and BREAKERS COMBINED, ICE CREAM DISHERS, TUBS, CANS, ETC.

CATALOG FREE.

KINGERY MFG. CO. 106-108 E. Pearl St., Cincinnati, O.

New Bremen—Tri Co. Fair. Aug 14-17. Frank Kunning, pres.; Theo. H. Tangeman, sec'y.
Newark—Licking Co. Fair. Oct. 2-6. J. Willis Fulton, pres.; J. M. Farmer, sec'y.
Ottawa—Ottawa Fair. Oct. 2-6. A. F. Sandles, sec'y. C. H. & D. Circuit.
Paulding—Paulding County Fair. Aug. 28-31. Allen Bybee, pres.; W. B. Jackson, sec'y.
Pomeroy—Meigs Co. Fair. Sept. 12-14. A. W. Vorhes, pres.; John McQuigg, treas.; C. H. Church, sec'y.
Peebles—Peebles Fair. Aug. 21-24. Henry Custer, pres.; J. R. B. Kesler, treas.; W. H. McMillen, sec'y.
Proctorville—Lawrence Co. Fair. Sept. 12-14. W. W. Reckard, sec'y.
Richwood—Tri-County Fair. Sept. 18-21. J. L. Horn, pres.; L. P. Albright, treas.; Al. C. Eggert, sec'y.
Ravenna—Portage Co. Fair. Sept. 18-21. O. L. Smith, sec'y.
Ripley—The Ripley Fair. Aug. 7-10. L. H. Williams, sec'y.
St. Clairsville—Belmont Co. Fair. Aug. 28-30. D. S. Creamer, pres.; W. T. Judkins, treas.; J. H. Taylor, sec'y.
Sandusky—Erie Co. Agrl. Fair. Sept. 11-14. C. F. Steen, pres.; F. H. Zerbem, sec'y; Geo. J. Doerzbach, treas. Big "5" Circuit.
Sarahsville—Noble Co. Fair. Sept. 12-14. Homer Johnson, sec'y.
Sardinia—Brown Co. Fair. Sept. 4-7.
Sidney—Shelby Co. Fair. Sept. 11-14. D. J. Cargill, pres.; John Duncan, treas.; J. E. Russell, sec'y.
Smithfield—Jefferson Co. Fair. Sept. 26-28. J. O. Hayne, sec'y.
Smyrna—Smyrna Fair. Sept. 18-20. L. W. Fisher, sec'y.
Springfield—Clark Co. Fair. Aug. 21-24. S. Van Bird, sec'y.
Sycamore—Sycamore Fair. Sept. 11-14. J. L. Curlis, pres.; Geo. A. Klahr, treas; I. B. Gibbs, sec'y.
Tiffin—Seneca County Fair. Sept. 4-7. S. W. Rohrer, pres.; E. L. Vokman, treas.; Morgan, Ink., sec'y.
Troy—Miami Co. Fair. Sept. 17-21. W. I. Tenney, sec'y.
Upper Sandusky—Wyandot Co. Fair. Oct. 8-6. H. E. Hedges, pres.; Peter Keller, treas.; A. F. Schonberger, sec'y.
Urbana—Champaign Agrl. Fair. Aug. 14-17. Charles Ganson, pres.; John W. Crowl, sec'y; Page Wilson, treas. Mad River and Miami Valley Circuit.
Van Wert—Van Wert Co. Fair. Sept. 4-7. A. A. Griffin, pres.; E. B. Gilliland, treas.; E. V. Walborn, sec'y.
Wapakoneta—Auglaize Co. Fair. Sept. 26-29. Chas. Frazier, pres.; A. E. Schaffer, sec'y; T. E. Bowsher, treas. Buckland, O. Western Ohio Circuit.
Warren—Trumbull Co. Fair. Sept. 11-13. C. F. Crooks, sec'y.
Washington—Guernsey Co. Fair. Sept. 25-28. J. W. Moore, pres.; E. S. Forame, treas.; J. F. St. Clair, sec'y.
Wauseon—Fulton Co. Fair. Sept. 18-21. A. F. Shafer, pres.; G. W. Howard, treas.; D. W. Williams, sec'y.
West Union—Adams Co. Fair. Sept. 11-14. T. E. Ellison, sec'y.
Wooster—Wayne Co. Fair. Sept. 12-14. J. C. McClaron, pres.; W. A. Wilson, treas.; G. J. Elright, sec'y.
Wilmington—Clinton Co. Fair. Aug. 23-28.
Woodsfield—Monroe Co. Fair. Aug. 21-23. Geo. P. Dorr, sec'y.
Xenia—Green Co. Fair. Aug. 7-10. C. M. Auston, pres.; R. R. Grieve, sec'y; R. Williamson, treas. Mad River and Miami Valley Circuit.
Zanesville—Muskingum Co. Fair. Sept. 18-21. J. H. Frazier, pres.; A. F. Vest, treas.; R. Y. White, sec'y.

OKLAHOMA

Blackwell—Blackwell Agrl. Fair. Sept. 11-15. Wm. Buckholz, pres.; A. G. Barrett, sec'y. Kansas Grand Racing Circuit.
Deer Creek—Grant Co. Fair. Sept. 4-7. J. R. Roberts, pres.; T. J. Hartman, treas.; C. F. Eberle, sec'y.
Enid—Garfield Co. Fair. July 18-21. Louis A. Faubion, pres.; Frank Bradfield, sec'y; Frank Hamilton, treas.
(x) Jefferson—Jefferson Fair. July 31-Aug. 2. T. H. Longman, pres.; I. H. Ruth, sec'y.; C. T. James, treas.
Kingfisher—Oklahoma State Fair. Oct. 21-25.
Lawton—Comanche Co. Fair. Sept. 24-29. W. M. Turner, pres.; T. M. Bixby, sec'y; W. J. Donald, treas.
Newkirk—May Co. Fair. Oct. 8-13.

OREGON

Roseberg—Second Southern Oregon Dist. Agrl. Fair. Sept. 4-8. C. M. Parrott, pres.; F. A. McCall, sec'y; J. H. Booth, treas.

PENNSYLVANIA

Allentown—Lehigh County Agrl. Fair. Sept. 18-21. Jeremiah Roth, pres.; H. B. Schall, sec'y; M. J. Kern, treas. Pennsylvania and New Jersey Circuit.
Beaver Falls—Beaver Valley Driving Club. July 18-21 and Sept. 17-20. A. C. Townsend, pres.; Frank D. Hart, sec'y.; John A. Butler, treas.
Bedford—Bedford Co. Fair. Oct. 2-4. David W. Lee, pres.; Wm. I. Eicholtz, sec'y.
Bellefonte—Centre Co. Agrl. Fair. Oct. 2-5. J. I. Olewine, pres.; D. G. Stewart, sec'y.
Bethlehem—Pennsylvania State Fair. Sept. 4-7. J. Walter Lovatt, pres.; H. A. Groman, sec'y. W. M. Applegate, treas. Pennsylvania and New Jersey Circuit.
Bloomsburg—Columbia Co. Fair. Oct. 9-12. F. P. Hagenbuch, pres.; Jas. C. Brown, treas.; A. N. Yost, sec'y.
Brookville—Jefferson Co. Fair. Sept. 4-7. R. Arthurs, pres.; F. B. Henderson, sec'y; J. S. Carroll, treas. Coal, Iron and Oil Circuit.
Butler—Butler Driving Park and Assn. Fair. Aug. 21-24. Geo. A. Schaffner, pres.; J. J. McBride, sec'y; E. W. Bingham, treas. Coal, Iron and Oil Circuit.
Burgettstown—Washington Co. Fair. Oct. 2-4. J. H. Murchland, pres.; R. P. Stevenson, sec'y.
Cambridge Springs—Cambridge Co. Fair. Aug. 21-24. Geo. L. Wade, pres.; J. O. Sherred, treas.; Albert S. Faber, sec'y.
Carmichaels—Greene Co. O. & M. Soc. Sept. 25-28. F. Blackshere, pres.; Geo. L. Hathway, sec'y; J. Ewing Baily, treas.
Carrolton—Cambria Co. Fair. Sept. 4-7. Jas Westrick, pres.; G. E. Hipps, treas.; J. V. Maucher, sec'y.
Carlisle—Cumberland Co. Agrl. Fair. Sept. 25-28. Chas. H. Mullin, pres.; W. H. McCrea, Sec'y.
Clarion—Clarion Co. Fair. Sept. 11-14. Dennis Conner, pres.; S. S. Laughlin, sec'y. Coal, Iron and Oil Circuit.
Conneaut Lake—Conneaut Lake Fair. Aug. 27 31. H. O. Holcomb, pres.; I. M. Lewis treas.; Chas. I. Byers, sec'y.
Corry—Corry Fair and Driving Park Assn Sept. 4-7. J. B. Desmond, pres.; M. Crosby treas.; S. D. Horn, sec'y.
Dallas—Dallas Union Agrl. Fair. Oct. 2-5. Chas. S. Norris, pres.; Wm. Norton, sec'y.
Dayton—Dayton Agrl. Fair. Sept. 25-28. J. R Barnard, pres.; O. H. Good, treas.; C. W Cochran, sec'y.
DuBois—Dubois Fair. Oct 28-31. B. B. McCreight, pres.; Thos. J. Watts, sec'y. A. T. Sprankle, treas. Coal, Iron and Oil Circuit.
Forkville—Sullivan Co. Fair. Oct. 2-4. H. E Fawcett, pres.; Ira J. Pardoe, treas.; O. N Molyneux, sec'y.
Hanover—Hanover Agrl. Fair. Sept. 11-14. B M. Wirt, pres.; M. O. Smith, sec'y.; T. J Little, treas.
Harford—Harford Agrl. Fair. Sept. 19-20. E. E. Jones, pres.; H. S. Estabrook, sec'y.
Honesdale—Wayne Co. Fair. Oct. 2-5. W. L Ferguson, pres.; J. V. Starnes, treas.; E. W Gammel, sec'y.
Hookstown—Hookstown Fair. Aug. 28-30. S. E. Calhoon, sec'y.
Hughesville—Muncy Val. Farmers' Club. Sept 18-21. F. P. Schug, pres.; J. B. Gordner treas.; T. C. Corson, sec'y.
Imperial—Allgheny Co. Agrl. Fair. Sept. 19-21. H. W. DeLong, sec'y.
Indiana—Indiana Co. Fair. Sept. 4-7. M. F. Jamison, pres.; A. W. Mabon, treas.; Davis Blair, sec'y.
Johnstown—Inter-State Fair. Sept. 18-21. J. K. Love, pres. Dr. M. B. Kohler, sec'y; Geo. E. Jordan, treas. Boss Short Ship. Circuit.
Keystone Park—Cameron Co. Agrl. Fair. Oct. 5-6. F. X. Blumle, pres., Emporium, Pa.; N. A. Ostrum, sec'y.
Kittanning—Armstrong Co. Fair. Aug 14-17. E. T. McGivin, pres.; W. E. Noble, sec'y; C. J. Jessop, treas. Coal, Iron & Oil Circuit.
Lebanon—Lebanon Valley Fair. Aug. 28-31. Wm. H. Bollman, pres.; W. H. Reinoche, sec'y.
Lehighton—Carbon Co. Agrl. Fair. Sept. 25-28. C. E. Brinkman, pres.; A. F. Greenawalt, sec'y; W. H. Obert, treas.
Lewisburg—Union Co. Fair. Sept. 25-28. Geo B. Fredericks, pres.; Reuben Kline, treas.; C. D. Wolfe, sec'y.
Mansfield—Smythe Park Fair. Sept. 18-21. J. M. Clark, pres.; W. D. Husted, treas.; J. A. Elliott, sec'y.
Meyersdale—Meyersdale Agrl. Fair. Sept. 25 28. J. S. Grauss, pres.; Hugo Lorentz, treas.; G. E. Bishop, sec'y.
Mercer—Central Mercer Fair. Sept. 11-13. T P. Munnell, pres.; J. B. Grub, treas.; J P. Orr, sec'y.
Middletown—Middletown Fair. Sept. 4-7. Chas. H. Baker, pres.; Wm. Shireman, sec'y.
Milton—Milton Agrl. Fair. Oct. 2-5. Wm. H. Hackenberger, pres.; H. R. Frick, treas.; Edwin Paul, sec'y.
Montrose—Susquehanna Co. Agrl. Fair. Sept. 12-13. F. I. Lott, pres.; F. A. Davies, sec'y.
Nazareth—Northampton Co. Fair. Sept. 11-14 H. F. Ziegler, pres.; J. R. Remheimer, sec'y; O. H. Knecht, treas. Pennsylvania and New Jersey Circuit.
Newport—Perry Co. Fair. Sept. 17-20. Hon. O. H. Shiedley, pres.; J. O. F. Stephens, sec'y.

NOVELTIES
Jewelry and Watches

Singer Bros. New Book of Specialties contains the latest and best selling Novelties, Jewelry, Cutlery, Optical Goods, Watches, and New Specialties; issued specially for Canvassers, Auctioneers and Notion Men. Send for one today. Mailed free on application.

SINGER BROS.,
82 Bowery, New York City.

Will Make For You
$100 A DAY.
Spin sugar into cotton candy any color or flavor
BARTELL FLOSS MACHINE CO.,
16 MURRAY STREET,
NEW YORK.
Mention The Billboard.

AGENTS WANTED.
Allen's Knife of the World.

Over 400 per cent. profit to agents selling ALLEN'S COMBINATION SLICING, PARING AND CORKING KNIFE. Made of highly polished steel, best seller on the market, at the lowest price to agents. Send 10c for sample. Price per gross $4.50.

ALBERT L. ALLEN.
118 Fourth Ave., Pittsburg, Pa.

JOBBERS WHO SELL THEM—Western Bargain House, 272 E. Madison st., Chicago, Ill.; N. Shure Co., 284 E. Madison st., Chicago, Ill.; Harry L. Weisbaum 240 E. Madison st., Chicago, Ill. Coe, Yonge & Co., 612 St. Charles st., St. Louis, Mo.; Levin Bros., 30 N. Sixth st. Terre Haute, Ind.; Horowitz Bros., 106 Canal St., New York City, M. Gerber, 729 South St., Philadelphia, Pa.

OUR DATE BOOKS
For the CIRCUS SEASON of 1906
ARE NOW READY.
PAPER COVERS 5 Cents
LEATHERETTE COVERS 15c.
RUSSIA LEATHER 25c.
ADDRESS
THE BILLBOARD PUB. CO.
CINCINNATI, OHIO.

FREE

Headquarters for POST CARDS AND STEREOSCOPIC VIEWS, POSTAL—FORTUNE AND LOVE-LETTER MACHINES.
Send Stamps for Free Samples.
Douglass Post-Card and Machine Co.
27 N. 10th St., PHILA., PA.
FREE

Show Printing:
Type and Engraved Posters, Dates, Heralds and Dodgers. Sketches submitted on application. Quick Work on short notice.
CHICAGO SHOW PRINT, 128-130 5th Av., Chicago

LIVINGSTON PARK, Jackson, Miss., opens for the season May 1, 1906. Wanted, A-1 vaudeville acts; concessions of all kinds to let. Address Geo. L. Breland, Mgr. Park, Jackson, Miss.

I LOST ALL
BY THE EARTHQUAKE
I am going to write a book on the subject. I will send you a copy when published and insert your name, if you send me 25 cents.
HARRY HILL,
120 Sutter St., San Francisco, Cal.

NOVELTY.
Street Fair and Carnival Men, I have the fastest selling Buttons on the market. Big hit. Handle them with your other goods. 250 per cent. to 400 per cent. profit. Illustrated price list an i sample 5c.
H. S. STOVALL, Weatherby, Mo.

Mention "The Billboard" when answering ads.

Oxford—Oxford Agrl. Fair. Sept. 26-28. S. E. Nevin, pres.; H. C. Thomas, sec'y.
Port Royal—Juniata Co. Agrl. Fair. Sept. 12-14. Matthew Rodgers, pres.; J. N. Groninger, sec'y.
Pulaski—Pulaski Fair. Sept. 18-20. Geo. Watson, pres.; Jas. S. Wood, sec'y.
Rimersburg—Rimersburg Fair. Sept. 18-21. S. J. Macy, pres.; P. J. Schlanch, sec'y; T. E. Meredith, treas. Coal, Iron and Oil Circuit.
Reading—Great Reading Fair. Oct. 2-5. Jas. McGowan, pres.; H. Seidel Throm sec'y; Milford A. Ritter, treas. Pennsylvania and New Jersey Circuit.
Stoneboro—Stoneboro Fair. Sept. 25-27. W. A. Boyd, pres.; Chas. B. Hines sec'y Robt. P. Cann, treas. Coal, Iron and Oil Circuit.
Smithfield—Jefferson Co. Fair. Sept. 25-28. J. S. Hayne, sec'y.
Springfield—Clark Co. Fair. Aug. 21-24. S. Van Bird, sec'y.
Stroudsburg—Monroe Co. Fair. Sept. 3-8. J. S. Williams, pres.; O. T. Phillips, sec'y.
Troy—Bradford Co. Fair. Sept. 11-14. Liston Bliss, pres.; L. H. Oliver, treas.; D. F. Pomeroy, sec'y.
Towanda—Bradford Co. Fair. Sept. 25-28. W. J. McCabe, pres.; S. Bergen Park, sec'y.
Wattsburg—Wattsburg Agrl. Fair. Sept. 4-7. W. H. Cornell, pres.; A. L. Phelps, sec'y.
Warren—Trumbull Co. Fair. Sept. 11-13. C. F. Crooks, sec'y.
Wellsboro—Tioga Co. Pomona Grange No. 30 Fair. No Fair this year.
West Chester—Chester Agrl. Fair. Sept. 11-14. J. H. Darlington, pres.; F. W. Lewis, Chadd's Ford, Pa.
West Alexander—W. Alexander Agrl. Fair. Sept. 19-20. C. C. Will, pres.; Jno. W. Gibson, sec'y; T. R. Bell, treas.
Westfield—Cowansque Val. Agrl. Fair. Sept. 11-14. Gilbert Davis, pres.; J. W. Smith, Sec'y.
Williams Grove—Cumberland Co. 33d Great Grangers' Picnic Exhibition. Aug. 27-Sept. 1. R. H. Thomas, sec'y, Mechanicsburg.
Wilkesbarre—The Luzerne Co. Fair. Aug. 27-Sept. 1. Fred G. Kirkendall, pres.; Thos. H. Rippard, treas.; Theo. H. Coleman, sec'y
Youngwood—Westmoreland Co. Agrl. Fair Sept. 11-14. F. D. Earnhart, pres.; W. F. Holzer, sec'y, Greensburg, Pa.; D. B. Fisher, treas. Conemaugh Valley Circuit.
York—York Co. Fair. Oct. 1-5. Jno. H. Wogan, pres.; Edward Chapin, sec'y.

SOUTH CAROLINA

Anderson—Anderson Co. Fair. Oct. 9-11. B. Harris, pres., W. E Earle, jr., sec'y and treas. Piedmont Circuit.
Columbia—State Fair. Oct. 22-26. G. A. Guinard, pres.; A. G. LaMott, treas.; A. W. Love, sec'y.
Greenville—Piedmont Fair Assn. Oct. 16-19. G. H. Mahon, pres.; W. J. Thorkston, sec'y; C. O. Allen, treas.
Lexington—Lexington Co. Fair. Oct. 17-19. D. M. Crosson, pres.; W. P. Roof, treas.; C. M. Efird, sec'y.
Woodruff—Woodruff Agrl. Fair. Oct. 3-4. L. H. Irby, pres.; T. W. Cox, sec'y; L. H. Irby, treas.

SOUTH DAKOTA

Huron—South Dakota State Fair. Sept. 10-14. Forrester H. Smith, pres.; J. E. Platt, treas.; Bayard E. Beach, sec'y.
Vermillion—Clay Co. Fair. Sept. 18-21. A. Clark, pres.; C. J. Gunderson, treas.; A. Christianson, sec'y.
Wahpeton—Richland Co. Fair. Sept. 25-28. R. N. Ink, pres.; R. J. Hughes, sec'y; A. H. Hogen, treas.

TENNESSEE

Alexandria—DeKalb Co. Fair. Sept. 6-8. W. W. Young, pres.; J. W. Wood, treas.; Bob Roy, sec'y.
Coal Creek Fair. Sept. 26-28. E. M. Beasley, pres.; W. R. Riggs, sec'y and treas.
Gallatin—Summer Co. Fair. Aug. 22-25. R. P. Hite, pres.; E. E. Chrisman, sec'y; W. L. Oldham, treas.
Kingston—Kingston Fair. Sept. 25-28. J. W. Ayrer, pres.; Jno. S. Parker, treas.
Nashville—Tennessee State Fair. Oct. 8-13.
Newport—Appalachian Fair. Oct. 3-5. B. Leith, pres.; E. G. E. Anderson, sec'y; Jno. M. Jones, mgr.
Pulaski—Second Annual Fair. Sept. 25-28. R. A. Burgess, sec'y.
Shelbyville—Bedford Co. Fair. Sept. 6-8. J. W. Shafner, pres.; H. B. Cowan, sec'y.; R. W. Clarks, treas. Southern Fair Circuit.
Trenton—Gibson Co. Fair. Oct. 10-14. Dr. T. J. Hoppel, pres.; W. F. McRee, treas; Chas. L. Wade, sec'y.
Union City—West Tennessee Fair. Sept. 26-29. W. C. Farris, pres.; H. Dietzel, treas.; J. W. Wooley, sec'y.

TEXAS

(x) Dallas—Texas State Fair. Oct. 13-28. Jas. Moroney, pres.; Sidney Smith, sec'y; J. B. Adoue, treas.
Greenville—North Texas Fair. Sept. 24-29. J. A. Hodge, sec'y.
Kerrville—West Texas Fair. Aug. 30-Sept. 1. Gus F. Schreiner, pres.; Chas. Real, sec'y and treas.
Lampasas—Lampasas Fair. July 24-26.
Llano—Llano Co. Fair. Sept. 27-29. S. D. Raountree, pres.; C. I. Boynton, sec'y; L. C. Smith, treas
San Antonio—San Antonio International Fair Assn. Oct. 31-Nov 11. Otto Wahrmund, pres.; Geo. C. Sam, treas.; J. M. Vance, sec'y
San Saba—San Saba Co. Fair. July 31-Aug. 3. T. C. Henry, pres.; T. A. Murray, treas.; John Seiders, sec'y.
Taylor—Taylor Fair. July 4-6. Howard Bland, pres.; Jno. F. Black, sec'y and treas.

VERMONT

Barton—Orleans Co. Fair. Sept. 11-14. H. H. Somers, pres.; O. D. Owen, treas.; C. E. Hamblet, sec'y.
Brattleboro—Windham Co. Fair. Sept. 25-27. G. W. Pierce, pres.; F. C. Adams, treas.; D. E. Tasker, sec'y.
Bradford—A. & F. Assn. Fair. Aug. 21-23. T. J. Albee, pres.; E. W. Cunningham, treas.; M. A. Jenkins, sec'y.
East Hardwick—Caledonia Grange Fair. Sept 24. G. W. Lovejoy, pres.; E. B. Fay, sec'y
Fair Haven—Western Vermont Agrl. Fair. Sept. 11-14. B. H. Norton pres.; Dr. F. J. Wilson, sec'y; Chas. R. Allen, treas. Western Vermont and Eastern New York Circuit.
Manchester Centre—Battenkill Indust. Fair Sept. 11-13. E. B. Smith, pres.; D. H. Dyer, treas.; Dr. J .F. Page, sec'y.
Middlebury—Addison Co. Fair. Aug. 28-31. Jno. E. Weeks, pres.; C. F. Button, treas.; Fred L. Hamilton, sec'y.

Badge Buttons. St. Louis Button Co.

Morrisville—Lamville Val. Fair. Sept. 28-30. Geo. M. Power, pres.; O. M. Waterman, treas. and sec'y.
Sheldon Junction—Franklin Co. Fair. Sept. 5-7. C. W. Gates, pres.; G. P. Twigg, treas.; C. A. Oliver, sec'y, St. Albans.
Sept. 18-20. E. M. Taft, pres.; Chas. G. South Wallingford—South Wallingford Fair. Sept. 18-20. M. H. Roberts, sec'y.
Springfield—Springfield Agrl. Fair. Sept. 11-12. A. J. Crosby, pres.; Geo. F. Leland, treas.; Fred C. Davis, sec'y.
St. Johnsbury— Caledonia 60th Annual Fair. Braley, sec'y and treas.
Washington—Agrl. Fair. Sept. 11-13. M. W. Chamberlin, pres.; E. K. Houghton, treas.; G H. Bigelow, sec'y.
Woodstock—Windsor Co. Agrl. Fair. Sept. 25-27. Asa E. Fuller, pres.; C. H. English, treas.; C. J. Paul, sec'y.
Waterbury—Winsook Val. Fair. Sept. 11-13. C. C. Warren, pres.; Wm. Elliott, treas.; Chas. Keene, sec'y.

VIRGINIA

Emporia—Emporia Agrl. Fair. Oct. 16-19. G. L. Vincent, pres.; A. A. Slagel, manager.
Fredericksburg — Rappahannock Valley Agrl. Fair. Sept. 25-27. Henry Dannehl, pres.; S J. Quinn, sec'y and treas.
Galax—The Big Twin Co. Fair. Sept. 5-7. W. E. Cox, asst. sec'y. Virginia and North Carolina Circuit.
Harisonburg—Rockingham Horse Show and Fair. Aug. 14-16. Capt. J. S. Harnsberger, pres.; Dr. J. A. Myers, sec'y and treas.
Lynchburg—Lynchburg Agrl. Fair. Oct. 2-5. R. D. Martin, pres.; S. T. Wittiers, treas.; Frank A. Lovelock, sec'y.
Manassas—Manassas Horse Show. July 18-19. W. N. Lipecomb, pres.; J. J. Davies, sec'y; G. R. Ratcliffe, treas. Virginia and North Carolina Circuit.
Norfolk—Norfolk Fair. July 30-Aug. 3. E. C. Hathaway, pres.; W. C. Cobb, treas. and sec'y.
Radford—Great District Fair. Sept. 25-28. J. L. Vaughn, pres.; H. C. Taylor, sec'y; J. H. Barnett, treas. Virginia and North Carolina Circuit.
Roanoke—Roanoke Fair. Sept. 25-28. Jas. P. Wood, pres; Louis A. Scholz, sec'y. Virginia and North Carolina Fair Circuit.
Staunton—Staunton Horse Show Assn. Aug. 7-9. J. N. McFarland, pres.; Hampton H. Wayt, sec'y; L. G. Strauss, treas.
Suffolk—Suffolk Fair. Sept. —. C. A. Shoop, pres.; J. E. B. Halloday, sec'y; J. P. Lee, treas. Eastern Virginia Fair Circuit.
Tappahannock—Tidewater Agrl. & Stock Fair. Aug. 29-31. B. B. Brockenbrough, pres.; R. J. Duke, sec'y; R. L. Pendleton, treas.
Tasly—Peninsula Fair. Aug. 7-10. J. W. G. Blackstone, pres.; Thos S. Hopkins, sec'y and treas. Maryland and Virginia Circuit.
Tazewell—Tazewell Fair. Sept. 18-20. R. P. Copenhaver, sec'y. Virginia and North Carolina Fair Circuit.
Upperville—Upperville Colt & Horse Club. June 14-15. Willie Fletcher, pres.; P. S. Cochnauer, sec'y & treas.
Winchester—Shenandoah Valley Agrl. Soc. Oct. 16-20. Robert Worsley, sec'y.
Wytheville—Southwest Va. Fair. No fair this year.

WASHINGTON

(x) Colfax—Whitman Co. Agrl. Fair. Oct. 1-6. Edwin T. Coman, pres.; Geo. H. Lennox, sec'y; W. J. Davenport, treas.
Everett—Snohomish Co. Fair. Aug. 29-Sept. 1. T. F. Oliver, pres.; J. C. Barner, treas.; Dan Cunie, sec'y.
North Yakima—Wasaington State Fair. Sept. 17-22. S. J. Cameron, pres.; G. A. Graham, sec'y; L. O. Janeck, treas. North Pacific Fair Circuit.
Seattle—County Fair. Sept. 3-8. H. W. Peel, sec'y.
Spokane—Spokane Inter-State Fair. Sept. 24-Oct. 6. Howell W. Peel, pres.; J. A. Schiller, treas.; Robt. H. Cosgrove, sec'y.
Puyallup—Valley Fair Assn. Oct. 1-6. W. H. Paulhamus, pres.; J. P. Nevins, treas.; John Mills, sec'y.
Walla Walla—Walla Walla Co. Fair. Oct 1-6. Judge Thos. H. Brents, pres.; Ralph E. Guichard, treas.; A. C. Van De Walter, sec'y.

WEST VIRGINIA

Buchanan—Upshur Co. Fair. Sept. 17-20. A. I. Boreman, pres.; E. W. Martin, treas.; W. H. Young, sec'y.
Clarksburg—West Va. Central Agrl. & Mech. Fair. Sept. 3-6. S. C. Denham, pres.; Thos. S. Spates, treas.; James N. Hess, sec'y.
Elkins—Agrl. Fair. Aug. 28-30. A. M. Fredlock, pres.; W. E. Baker, sec'y; M. M. Smith, treas.
Point Pleasant—Mason Co. Fair. Aug. 8-10. J. F. Burdette, pres.; R. J. Patterson, sec'y and treas.
Middlebourne—Tyler Co. Fair. Aug. 21-24. Dr. Ira Lemley, pres.; W. E. Kirchner, treas.; C. R. Riggle, sec'y.
Pennsboro—Ritchie Co. Agrl. Fair. Aug. 14-17. E. E. Wells, pres.; H. J. Scott, treas.; Will A. Strickler, sec'y.
Shepherdstown—Morgan's Grove Fair. Sept. 4-7. B. F. Lechlider, sec'y.
Weston—Lewis Co. Fair. Sept. 10-13. R. H. Hall, pres.; Frank Whelan, sec'y.
Wheeling—West Virginia State Fair. Sept. 10-14. A. Reymann, pres.; Geo. Hook, sec'y.

WISCONSIN

(x) Amherst—Portage Co. Fair. Sept. 11-14. C. A. Smith, pres.; A. J. Smith, sec'y; L. A. Pomeroy, treas.
Appleton—Fox River Fair. Sept. 18-21. W. M. Roblee, pres.; Jos. Roffend, jr., sec'y; J. J. Sherman, treas. Wisconsin Short Shippers' Circuit.
Barraboo—Sauk Co. Fair. Sept. 25-28. Charlie Wild, pres.; F. E. Shults, treas.; S. A. Pelton, sec'y.
Beloit—Inter-State Fair. Aug. 14-19. Col. H. V. Horton, mgr.
Beaver Dam—Dodge Co. Fair. Sept. 24-28. W. A. Van Brunt, pres.; H. B. Drake, treas.; C. W. Harvey, sec'y.
Berlin—Berlin Fair. Aug. 28-31. G. E. McIntyre, sec'y.
Boscobel—Boscobel Agrl. Fair. Oct. 3-4. Hugh Mathews, pres.; Jos. B. Vanert, treas.; Louis R. Ruka, sec'y.
Black River Falls—Jackson Co. Agrl. Fair. Sept. 25-28. John Bolger, pres.; E. L. Ormsby, sec'y.
Chilton—Calumet Co. Fair. Aug. 29-31. Fred Bowman, pres.; W. S. Boyd, treas.; Gregory Dorschell, sec'y.
Chippewa Falls—Northern Wis. State Fair. Sept. 17-21. A. G. Cox, pres.; W. W. Finn, treas.; Robt. B. Clark, sec'y.

Photo Buttons. St. Louis Button Co.

"IT'S ALL TO THE CANDY"

The Biggest Money-maker for Park Managers and Concession Men.

Hundreds of hustlers made hundreds of dollars last season from our wonderful machine, but the field was not one-tenth covered. Wake up and get in line—it's the biggest hit of all—a money-coiner from the first minute. It's the

EMPIRE

Candy Floss Machine.

It turns a pound of sugar into 30 nickel bags of candy in eight minutes, while the crowd looks on, and they shell out their nickels as fast as you can sack the candy. Many EMPIRE machines are taking in from $50 to $125 daily. A dead sure proposition for Parks, Resorts, Summer Gardens, Circuses, Race Tracks, Carnivals, Street Corners, Show Window or wherever there are crowds of people.

Operated by hand or power. No gas or electricity required. No candy-maker needed. Anyone can run it.

THE EMPIRE makes a better candy and makes it more rapidly than any machine you ever saw. It is of perfect mechanical construction, very simple, will not get out of order, but is Johnny on the Spot at all times. We guarantee the construction and you can depend on 30 bags in eight minutes—and it's nearly ALL PROFIT.

THE EMPIRE CANDY FLOSS MACHINE is fully covered with patents. We will protect all purchasers and prosecute all infringers. Don't be fooled by cheap imitations.

SEND TO-DAY FOR PARTICULARS

and get in line with the winner. Sold outright, without restrictions, as to where it shall be used.

PRICES:

Hand Power Machine, with Gas Attachment	$150.00
Hand or Power Machine, with Gas Attachment and equipped with Electric Motor and Attachments complete	200.00
This machine may be operated by hand or by Electric Motor. Gasoline Generator for either of the above machines	12.00

TERMS—Cash with order. If desired, either machine will be shipped C. O. D. with privilege of examination, on receipt of $25.00. Write for catalogue and full information.

Empire Candy Floss Machine Co.

FISHER BLDG. - - - - CHICAGO, ILL.

MAKE MONEY WHILE THE SUN SHINES.

THE HIT OF THE WORLD'S FAIR.

Privilege Men, Circus and Park Proprietors, Road Men,

ATTENTION.

Serve your patrons with **Cornucopia Ice Cream Sandwiches,** the greatest repeating sellers of the age. Are fresh, crisp, baked cakes in the shape of a cone, and when filled with ice cream, sell readily at five cents, at enormous profits They were the rage at the St. Louis World's Fair, and will prove equally so at all Summer Resorts, Street and County Fairs, Festivals, Picnics, etc., this season. We will furnish Ovens and Irons for baking same, or will supply Cornucopias, 250 in case, securely packed at $3.75 per case F. O. B. Write for prices and exclusive territory. We are the originators in this line; are protected by patents, and will prosecute all infringements.

CORNUCOPIA WAFFLE OVEN CO.,

No. 621 Poplar Street, - - ST. LOUIS, MO.

STREET RAILWAY JOURNAL

PUBLICATION OFFICES,

114 LIBERTY STREET, NEW YORK.

The Most Thorough and Effective Advertising Medium for Reaching the

Electric Railway Parks.

"PATTERSON" **TRUNKS** "ATLAS"

KNOWN EVERYWHERE.		PROFESSIONAL.	IRONCLAD.	
17 x 20 x 17	$5 75		32 x 20 x 22	$9 00
10 x 21 x 18	6 00	CASH	34 x 21 x 23	9 50
13 x 22 x 19	6 25	WITH	36 x 22 x 24	10 00
16 x 23 x 20	6 50	ORDER	38 x 23 x 25	10 50
10 x 24 x 21	7 50		40 x 23 x 25	11 00

For Particulars and Illustration, Request Catalogue.

THE HELBER TRUNK AND BAG CO., 158 Columbia Avenue, PHILADELPHIA PA.

OVER THIRTY YEARS REPUTATION AS LEADING VARIETY JOURNAL.

THE ENTR'ACTE

Publishes the official "Calls." Advertisment rates: £5 ($25.00) per page; £2-10s ($12.50) half page; £1-10s ($7.50) quarter page. American Representative: MR. IRA A. MILLER, 320 East 58th St., New York City.

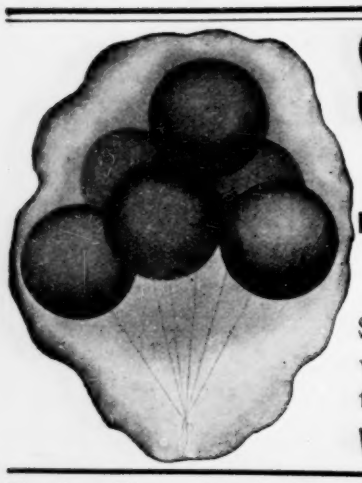

SEAMLESS TOY BALLOONS

The "FAULTLESS" Kind

Manufactured By **The Faultless Rubber Company**

Akron, Ohio. U. S. A.

Selected fine para rubber. Clear colors. Uniform in size and weight. Entirely seamless. Four sizes: 50, 60, 70, and 90 centimeter. Two weights: Light, air; Heavy, gas.

Write for Samples and Prices. Gas Machines and Reed Sticks Furnished.

Empire Floss Candy Machine

For Sale—$100—at 436 Minn ave., Kansas City, Kansas. BARNEY GREENBERG.

1000 Slot Machines

Slightly used, all makes. Write or reduced price list

LARGE ASSORTMENT

Souvenir Post Cards, $2.00 per thousand.
JAS. McCUSKER AMUSEMENT SUPPLY CO., 227-229 N. 8th St., PHILADELPHIA, PA.

FUTURES.

Future Husb. or Wife Photos for Palmists, Fairs, Parks, etc., $2.00 per 1,000; $1.35 per 500; postpaid. Samples, 10c. Printed Fortunes, 60c per 1,000, postpaid.
CABINET PHOTOS, for selling or adv. purposes, $20.00 per 1,000; $2.50 per 100, copied from your photo. Samples, 10c.
R CARBONA STUDIO, 3312 N Broad, Phila, Pa.

BUCK DANCING BY MAIL. Send 25c for booklet containing instructions for 3-8 bar steps. TED SPARKS, Century bldg., Kansas City, Mo.

CONCESSIONAIRES — Twelfth Annual Old Soldiers' Reunion will be held at Davis City, Iowa, Aug. 7, 8, 9 and 10. Strong-arms barred; pleasant people may go on. Vaudeville artists wanted. Write GUS H. FINCH.

DICE that get the MONEY
$2. A SET Loaded in the latest manner, the kind others sell for $5. & $10.
BALL & CO.
91 West Madison St., Chicago, Ill.

JUMBO IGUANAS

3 to 5 Feet Long,

Just received from South Africa. W. ODELL LEARN, 721 W. Commerce St., San Antonio, Tex

GAUSE'S PARACHUTE DROP.

Something entirely new. A big seller for streetmen. The only novelty on the market that sells itself. Every kid buys them. Big profits. Retails at ten cents. Made in assorted colors. Sample, prepaid, five cents.
Address B. D. GAUSE, Montpelier, O.

WANTED
A First-Class Midway Company

for week of September 17-22, to show on Fair Grounds during regular Fair and Race Meet. Address H. J. FINCH, Sec'y, Stevens Point, Wis.

: : : WANTED : : :

FIRST-CLASS COMIC OPERA COMPANY, to open new Opera House about September 15th, 1906.
B. E. CAPPS, Mgr., MANGUM, O. T.

WANTED—Musicians that can act for Hans Hanson Co. Also good Musicians for Band and Act. One night stands, beginning Aug. 1st. Long, solid engagement. Don't write if you drink. Address JAS. T. McALPIN, Clarendon Hotel, Cor. Clark and Ontario Streets, Chicago, Ill.

WANTED

To book good companies for fall and winter, 1906-1907. A good show town and surrounding country. Population 1100 House seats 500. Opp & Gougar,
OTTERBEIN, IND.

FOR SALE, CHEAP—Laughing gallery—good condition, or will exchange for slot machines or films.
H. C. WILLETTS, P. O. Box 590, Ne[illegible]

HYMERA, IND., On S. I. R. R. Population 2000. New Opera House; 632 chairs. Now booking next season,
S. M. PATTON, Mgr.

MOVING PICTURE
POSTERS
ARTISTIC DESIGNS IN COLORS
BEST TYPE WORK FOR 3 SHEET LITHOGRAPHED HALF SHEETS TWELVE CASH WITH ORDER
DATES TWELVE SETS AT 90c A SET
A LINE ONE OF ROLLER SKATING PAPER
SEND FOR CATALOG
CRESCENT ENG-PTG CO
EVANSVILLE IND

Cumberland—Cumberland Agrl. Fair. Sept. 12-14. H. P. Peterson, pres.; A. H. Miller, treas.; C. C. Foote, sec'y.
Darlington—Agrl. Fair. Aug. 28-31. Jas. Monahan, pres.; P. C. Conley, treas.; Geo. Ward, sec'y.
Dodgeville—Dodgeville Fair. Sept. 4-7. Ben Thomas, sec'y.
Elkhorn—Walworth Co. Fair. Sept. 18-21. C. A. Mulary, pres.; Jas. E. Brett, treas.; H. C. Norris, sec'y.
Ellsworth—Pierce Co. Fair. Sept. 19-21. D. W. Woodworth, pres.; H. R. Huber, treas.; E. S. Doolittle, sec'y.
Fond du Lac—Fond du Lac Agrl. Fair. Sept. 4-7. G. N. Milhills, pres.; J. W. Watson, sec'y; Jas. Beirne, treas. Wisconsin Short Shippers' Circuit.
Hortonville—Outagamie Co. Agrl. Fair. Sept. 12-14. H. T. Hardacker, pres.; H. O. Diestler, treas.; A. L. Murphy, sec'y.
Jefferson—Jefferson Co. Fair. Oct. 2-5. W. H. Carlin, pres.; E. P. Kispert, treas.; O. F. Roessler, sec'y.
Kilborn—Kilborn Fair. Oct. 1-4. O. S. Atcherson, pres.; C. E. Wintermuts, treas.; Geo. E. Reynolds, sec'y.
LaCrosse—Inter-State Fair. Sept. 24-29. T. H. Spence, pres.; E. M. Wing, treas.; C. S. Van Auken, sec'y.
Lancaster—Lancaster Fair. Sept. 5-7. Geo. A. Moore, sec'y.
Lodi—Lodi Fair. Sept. 11-14. A. H. Hinds, sec'y.
Madison—Dane Co. Fair. Sept. 18-21. John T. King, pres.; Wm. Fehrlandt, treas.; M. W. Terwilliger, sec'y.
Manitowoc—Manitowoc Co. Industrial Fair. Zentner, treas.; Chas. F. Fechter, sec'y. Sept. 12-15. Wm. Rahr, Esq., pres.; F. T.
Marshfield—Marshfield Fair. Sept. 11-14. Geo. H. Welton, sec'y.
Merrill—Lincoln Co. Agrl. Soc. Aug. 28-31. H. R. Fehland, pres.; J. W. Bruce, sec'y; Wm. F. Peterman, treas. Central Wisconsin Circuit.
Mondovi—Buffalo Co. Fair. Sept. 26-28. C. E. Otis, pres.; N. A. Peeso, treas.; A. D. Alt, sec'y.
Monroe—Green Co. Fair. Sept. 12-15. Willis Ludlow, pres.; Lelan I C. White, sec'y.; L. A. Hodgs, treas. Southwestern Wisconsin Circuit.
Mineral Point—Northwestern Wis. Fair. Aug. 21-24. W. J. Penkallegon, pres.; Phil. Allen, jr., treas.; T. M. Priestley, sec'y.
Mauston—Juneau Co. Agrl. Fair. Sept. 4-7. J. H. McNawn, pres.; F. A. Adler, treas.; I. C. Baldwin, sec'y.
Menominie—Dunn Co. Agrl. Fair. Sept. 11-14. S. W. Jackson, pres.; N. J. MacArthur, sec'y; Martin Fladoes, treas.
Milwaukee—Wisconsin State Fair. Sept. 10-14. Geo. McKerrow, pres.; John M. True, sec'y, Madison, Wis.
Neilsville—Clark Co. Fair. Sept. 18-21. H. C. Clark, sec'y.
Oconto—Oconto Fair. Sept. 4-7. O. A. Ellis, pres.; J. O. Lindgren, treas.; R. A. Miniely, sec'y.
Phillips—Price Co. Agrl. Society. Sept. 25-28. W. H. Graham, pres.; G. B. Reedal, treas.; F. K. Randall, sec'y.
Plattville—Big Badger Fair. Sept. 4-7. John T. Enloe, pres.; Jno. Woodward, treas.; C. H. Gribble, sec'y.
Portage—Columbia Co. Fair. Sept. 4-7. C. Hecker, pres.; F. A. Rhyme, sec'y.
Reedsburg—Reedsburg Fair. Aug. 21-24. E. G. Stolte, pres.; W. A. Stolte, sec'y; G. W. Hass, treas. Wisconsin Triple Circuit.
Richland Center—Richland Co. Fair. Sept. 25-28. J. W. Martin, pres.; R. C. Lybrand, treas.; W. G. Barry, sec'y.
Seneca—Crawford Co. Fair. Sept. 26-28. Jno. McYlauthlin, pres.; Adam Taylor, treas.; Jno. Y. Collins, sec'y.
Spring Green—Spring Green Fair. Aug. 28-31. J. E. Morgan, sec'y.
(x) Steven's Point—Stevens Point Fair. Sept. 18-22. Philip Dothman pres.; N. J. Finch, sec'y; R. B. Johnson, treas.
Viroqua—Vernon Co. Agrl. Fair. Sept. 18-21. F. M. Minshell, pres.; J. H. McLean, treas.; F. W. Alexander, sec'y.
Watertown — Watertown Inter-County Fair. Sept. 18-21. H. Wertheimer, pres.; H. G. Grube, treas.; Chas. Mulberger, sec'y.
Wautoma—Wautoma Fair. Sept. 26-28. C. A. McIntyre, sec'y.
Weyanwega—Waupaca Co. Fair. Sept. 18-21 Albert Smith, pres.; H. J. Becker, treas.; A. L. Hutchinson, sec'y.
Westfield—Westfield Fair. Aug. 29-Sept. 1. S. A. Sharpe, sec'y.
Stolte, pres.; G. W. Hass, treas.; W. A.
West Salem—LaCrosse Co. Fair. Sept. 11-14. J. A. Bert, pres.; S. W. Brown, treas.; J. W. Marshall, sec'y.

CANADA

Aylmer—E. Elgin Co. Fair. Sept. 3-7. W. G. Saunders, pres.; D. H. Price, treas. and sec'y.
Alliston—Alliston Fair. Oct. 4-5. Geo. McGin, pres.; R. J. Wallace, treas.; J. E. Salter, sec'y.
Barrie—Simco Co. Fair. Sept. 24-26. Daniel Quinlan, pres.; S. Dyment, treas.; E. J. Fletcher, sec'y.
Beachburg—North Rentfrew Fair. Oct. 3-6. Geo. McCaskill, pres.; John Brown, treas. and sec'y.
Bowmansville—W. Durnham Agrl. Fair. Sept. 27-28. H. C. Hoar, pres.; M. A. James, sec'y.
Bradford, Ont.—Bradford & W. Gwillimburg Fair. Oct. 16-17. Wm. Wood, pres.; G. G. Green, sec'y; W. R. Strong, treas.
Brandon—Western Man. Fair. July 31-Aug. 3 T. J. Clark, mgr.
Brockville—Brockville Fair. Sept. 11-14. W I. Bissell, pres.; E. Davis, treas.; R. H Field, sec'y.
Brome Corner—Brome Co. Fair. Sept. 11-13. Samuel U. Courtney, pres.; Geo. Hall, treas. and sec'y.
Drumbo—Blenheim Agrl. Soc. Fair. Sept. 25-26. Jas. Paxton, pres.; S. Telfer, treas. and sec'y.
Elmvale—Elmvale Fair. Oct. 8-10. C. S. Burton, sec'y.
Fenwick, Ont.—Pelham Township Agrl. Fair Oct. 10-11. R. H. Dawdy, pres.; A. Hyatt, sec'y & treas.
Galt—Galt Fair. Oct. 5-6. R. S. Oliver, pres.; James Douglas, treas. and sec'y.
Grand Valley—E. Lather Agrl. Fair. Oct. 16 17. Wm. Park, pres.; Wm. McIntyre, treas and sec'y.
Guelph—Central Guelph Fair. Sept. 11-13. H. Lockwood, pres.; Wm. Laidlow, treas. and sec'y.
Halifax, N. S.—Agrl. Fair. Sept. 22-25. Justice Longley, pres.; D. R. Clark, treas.; W. F. Hall, sec'y.
Harrow, Ont.—Conchester South Agrl. Fair. Oct. 9-10. James Wilson, pres.; Alex. Hackett sec'y and treas.
Kemptville—Oxford Fair. Sept. 17-18. G. H Ferguson, pres.; C. A. Adams, treas.; W. L Phelps, sec'y.
London—Western Fair. Sept. 7-15. W. J Reid, pres.; D. Mackenzie, treas.; J. A. Nelles, sec'y.
Langton—N. Walsingham Fair. Oct. 18. Wm Hill, pres.; W. N. Fisher, treas. and sec'y
Lindsay—Central Exhibition. Sept. 20-23. Johnson Ellis, pres.; James Keith, treas. and sec'y.
Manitowaning, Ont.—Agrl. Fair. Oct. 2-3. W R. Smith, pres.; John Cowan, treas.; T. G Hurlburt, sec'y.
Midland—Tiny and May Agrl. Fair. Sept. 27 28. H. R. McGill, pres.; Thos. I. Trunnan, sec'y and treas.
Morrisburg—Dundas. Co. Fair. Sept. 3-5. J. W. Allison, pres.; Jas. L. Casselman, treas.; F R. Chalmers, sec'y.
Nelson—Nelson Fair. Sept. 19-21. D. C. McMorris, sec'y.
New Market—North York Fair. Sept. 18-20. A. E. Widdifield, pres.; E. Jackson, treas.; Wm. Keith, sec'y.
New Westminster—Provincial Exhibition. Oct 2-7. T. J. Trapp, pres.; G. I. Brymer, treas.; W. H. Keary, sec'y.
Ottawa—Central Canada Exhibition Fair. Sept 7-15. Jas. White, pres.; T. C. Bate, treas.; E. McMahon, sec'y.
Oakville—Trafalgar Agrl. Fair. Sept. 27-28. H. W. Cook, pres.; Jas. L. Hernson, treas. and sec'y.
Parry Sound—West Parry Sound Fair. Sept. 26-28. Joseph Ryder, pres.; R. Reece Hall, treas and sec'y.
Peterborough—Peterborough Indust. Exhibition. Sept. 24-26. D. H. Charles, pres.; F. J. Hall, treas. and sec'y.
Paris—North Brandt Agrl. Fair. Sept. 27-28. Jno. Brockbank, pres.; H. C. O'Neal, sec'y and treas.
Port Arthur—New Ont. Dom. Ex. Sept. 3-8. D. F. Burk, pres.; W. H. Nelson, treas.; R. A. Burris, sec'y.
Rodney—Aldborough Agrl. Fair. Oct. 8-9. J. F. Scott, pres.; D. H. McRitchie, treas.; E. A. Hugill, sec'y.
Renfrew—Renfrew Fair. Sept. 26-28. D. Barr, pres.; W. E. Smallfield, sec'y.
Simcoe—Norfolk Union Fair. Sept. 25-27. H. H. Groff, pres.; J. Thos. Murphy, sec'y and treas.
St. Johns—Canada International Exhibition. Sept. 3-8. A. O. Skinner, pres.; J. F. Gleeson, sec'y.
Shelburne—Shelburne Agrl. Fair. Sept. 25-26. W. Dynes, pres.; C. Mason, treas.; R. J. Watson, sec'y.
Sherbrooke—Canada's Great Eastern Exhibition. Sept. 1-8. A. Ames, pres.; W. N. Tomlinson, sec'y and treas.
Swan River, Man.—Swan River Agrl. Fair. Aug. 15-16. William Septon, pres.; E. J. Darrock, sec'y and treas.
Tillsonburg—Tillsonburg Hort. Fair. Oct. 2-3 John E. Weston, pres.; W. W. Livingston, sec'y and treas.
Toronto, Ont., Can.—Canadian National Exhibition. Aug. 27-Sept. 11. W. K. McNaught, pres.; J. O. Orr, mgr. sec'y.
Victoria, B. C.—Victoria Exhibition. Sept. 25-29. A. J. Morley, pres.; J. E. Smart, treas.; Noah Shakespeare, sec'y.
Watford—Watford Fair. Sept. 27-28. Jno. Farrell, pres.; F. Kenward, treas.; H. F. Williams, sec'y.
Winnipeg—Winnipeg Industrial Exposition. July 23-28. G. H. Greig, pres.; R. J. Hughes, treas. and sec'y.
Woodbridge—Woodbridge Fair. Oct. 17-18. Jno. Bayliss, pres.; T. F. Wallace, treas and sec'y.
Woodville—Woodville Fair. Sept. 13-14. J. V. Staples, pres.; C. E. Weeks, treas.; A. E. Staback, sec'y.
Woodstock—Woodstock Fair. Sept. 19-21. T. H. Dent, pres.; R. G. Sawtell, treas. and sec'y.

ATTENTION!!

1,000 to 16,000 Candle Power.

Without delay write for catalogue describing the wonderful new Primo Incandescent Gasoline Lamps and Portable Machines for inside and outside lighting of Circuses, Shows of all descriptions, BASK BALL AT NIGHT, and every kind of public gathering. They revolutionize and through their surprising brilliancy, economy, compactness and ease of handling are destined to supplant all the present methods of lighting for above purposes.

It is vastly to the interest of every showman and amusement promoter to find out about these lights. Write us now. Facts and figures will come to you by return mail.

Windhorst & Co.
104 N. 12th St.,
ST. LOUIS. MO.

ESTABLISHED IN 1852.

GEORGE A. PATUREL

SUCCESSOR TO
F. PATUREL & CO.,
41 & 43 Warren St., NEW YORK,
The Largest and Oldest Dealer and Importer of
GAS, WHISTLING AND ADVERTISING

BALLOONS

IN THE WORLD.
Also Novelties for Streetmen.

We receive every week from our factory Balloons of all kinds and sizes that we guarantee of superior quality to any offered on the market.

We also caution our customers and the trade to beware of inferior goods and false numbers offered at cheap prices.

PRICE LIST ON APPLICATION.

Cylinder Pianos

Manufacturers of Mechanical Street Pianos Single action, and specialty for Cylinder Pianos, with mandolin attachment. These pianos are suited for all loud amusements, such as shows, parks, circuses, skating rinks, arcades, dancing halls etc.
Cylinder Organs transformed into cardboard systems. Also have new organs in stock, and second-hand organs always on hand. F. POMERO & CO, 809-11 Federal St. & 1215-19 So. 8th St., Philadelphia, Pa.

AGENTS NEED NO LICENCE! THE AGENTS PROTECTOR proves it! A Godsend in case of trouble. Saves lawyers fees and keeps you out of jail. 13,000 sold in 1905. Get a copy, only 50 cents. Money back if not satisfied. Important Supreme Court Decision 10 cts. Prospectus FREE for permanent address. Get our wholesale prices. FANTUS CO. 341 DEARBORN ST. CHICAGO, ILL.

Cigars.

We can supply you with cheap cigars at lower prices than anybody. Address **Franklin Cigar Co., Marquette, Mich.**

Summer Tent Theatre,

AT MORRISTOWN, TENN.
Open for the season. Seating capacity, 1,500. Stage 40x26, 16 high
CHARLTON WITT, Mgr.

..JUGGLING GOODS..

Clubs, Rolling Globe, Hoops, Batons, Guns, Wire Walkers' apparatus and Novelties. Stamp for catalogue. EDW. VAN WYCK, Cincinnati, O.

GLASS SHOWS, GLASS STANDS, etc. Display Shades (assorted designs), 50c each. Any quantity. Send cash with orders. Glass blowing outfits at reasonable prices. TONY MANNWEILER, 460 Friendship St., Providence, R. I.

FOR LEASE

At $500 per year, Braddock Park, Little Rock, Ark. Five cent car fare to park; electric lights, grounds and buildings wired. Pavilion 50x100 ft., with nice stage. Artificial Ponds, fine springs. Good Refreshment Pavilion, 120 ft. pike front. Fifteen minute ride. 65,000 to draw from. Address JOHN S. BRADDOCK, Little Rock, Arkansas.

GET YOUR SUMMER HITS COVER ILLUSTRATED
80¢ PER 100 OR $7 PER 1000
SONG BOOKS
8 DIFFERENT BOOKS
SAMPLES 10¢
A. LONDON PUB. CO.
718 WILLOW ST. PHILA. PA.

Mention "The Billboard" when answering ads

SPINS SUGAR INTO COTTON CANDY, Any Color
PAYS FOR ITSELF IN TWO DAYS.
AM. FLOSS CANDY MACH. CO., 89 Duane St., N. Y. City

BUY FROM THE MANUFACTURERS
And Save the Middleman's Profit.

12 PADDLES — 31 in. WHEEL.

WEIGHS 15 POUNDS

HANDSOME APPEARANCE.
SPORTING GOODS, CLUB ROOM FURNITURE
The Largest Exclusive Sporting Goods House in the U. S.
CATALOGUE FREE.
MOORE & HOOD MFG. COMPANY,
5 to 17 W. Madison St., CHICAGO, ILL.

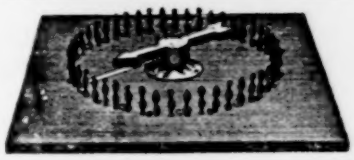

"Automatic" Set Spindle
Electric Hyronemous Cages Drop Cases, Metal Roulette Wheel—best ever. Loaded Dice and Marked Cards. Latest and most wonderful Hold-Out ever made. No practice required. Can be laid on the table and played in full view of all the players. Ask for particulars. Greatest catalog ever written on gambling. Sent to any address FREE.
BARR & CO.,
56 Fifth Avenue, CHICAGO, ILL.

SOUVENIR NOVELTIES

Tie Pins, assorted. 1 on card. Gross	$0.90
Whistling Balloons. Gross	2.00
German Collar Buttons. Gross	.60
Japanese Flag Puzzles. Gross	2.50
Snake Blowers. Gross	1.50
Wine Glasses. Gross	1.10
Wine Glasses, one in box. Gross	3.00
Shell Hat Pins, long pin. Gross	1.25
Glass Pen Holders, Ass'd colors. Gross	1.00
Glass Lamps, one in box. Gross	3.50
Fancy Celluloid Return Ball. Gross	1.50
Magic Trick Bill Book, per 100	2.25
Stage Money, Hot stuff, boys, per 10	.75
Manicure Knife & Tooth Pick. Gross	2.60
Trick Cigar Fans, all colors. Gross	4.00
Japanese Parasols, all colors, per 100	8.00
Shell Sail Boats, one in box. Gross	9.00
Fancy Alice Blue Bead Bracelets. Gross	4.00
New Japanese Crying Lady. Gross	4.00
Art Mirrors, 90 size, per 100	4.00
White Metal Link Cuff Buttons. Gross	.65
1906 Celluloid Fancy Toy Whip. Gross	7.00
Japanese China Ware, assorted. Dozen	.90
Imitation Mexican Canes, per 100	1.25
Japanese Crook Handle Canes, per 100	2.25
Beer Glass and Button, per 100	5.00
Collar Button Sets, on cards. Gross	2.00
White Stone Pins and Studs. Gross	3.50
Nickel Pen Holders. Gross	2.00
12-inch Confetti Dusters, per 100	1.25
License to Butt In Badge. Gross	2.75
Souvenir Turtle, in glass box. Gross	.85
Japanese 5-hole Fife, 7 in. long. Gross	.90
Tissue Paper Fans, the best imported. Gr.	2.00

Immense assortment of Canes for Cane Racks, Knives for Knife Racks, Base Balls, Scheme Goods and all New Novelties. No goods C. O. D. unless cash deposit with order. Send for new catalogue.

The Newman Mfg. Co.
81 Woodland Ave., Cleveland, O.

Mention "The Billboard" when answering ads

ADGIE AND HER LIONS
SAILED FOR EUROPE MAY 12.
BOOKED FOR THE SUMMER.
Permanent Address: 210 East 47th St., New York City.
European Address: Clipper Bureau, 48 Cranbourn St., London, W. C. Leicester Square.

Winchester—Winchester Fair. Sept. 6-7. J. E. Hutt, pres.; W. J. Laflame, treas. and sec'y.

...New Fairs...

INDIANA

Durant—No fair in this county this season.

KANSAS

Robinson—Wolf River Valley Fair. Sept. 20-22. Harry M. Leslie, sec'y.

KENTUCKY

Danville—Danville Colored Fair. Aug. 15-17. R. B. Hamilton, sec'y.
Harrodsburg—Harrodsburg Fair. Aug. 7-10. W. W. Ensminger, sec'y.

MISSOURI

Butler—Bates Co. Fair. Oct. 9-13. J. J. McKee, pres.; T. H. Deey, sec'y.

PENNSYLVANIA

Gratz—Gratz Agrl. Fair. Oct. 17-19. C. A. Hoff, pres.; D. S. Klinger, sec'y; T. S. Klinger, treas.
Smethport—McKean Co. Fair. Sept. 4-7. R. W. Hilton, pres.; F. D. Gallup, sec'y; Jas. A. McKean, treas.

TEXAS

Denison—Denison Fair. Oct. 2-6. John R. Haven, pres.; E. E. Sweeney, sec'y; Frank A. Ungles, treas.

WISCONSIN

Antigo—Langlade Co. Agrl. Fair. Sept. 4-6. R. Koebke, sec'y.

STREET FAIR LIST

Ann Arbor, Mich.—Street Fair and Carnival. July 23-28. Robinson Amusement Co., attr.
Beardstown, Ill.—15th Annual Carnival and Fish Fry. Aug. 20-25. W. W. Anderson, chairman.
Bellevue, O.—Fourth Annual Free Street Fair. Oct. 16-20. H. F. Billmeyer, pres.; T. H. Parkinson, sec'y.
Billings, Mo.—Annual Street Fair. Sept. 26-28. J. W. York, Com.
Booneville, Mo.—Annual Free Street Fair. Aug. 6-11.
Carrollton, Mo.—Street Fair. Oct. 1-6. J. H. Wilcoxson, pres.; W. S. Holliday, sec'y.
Cedar Rapids, Ia.—Tenth Annual Carnival and Exposition. Oct 1-6. G. K. Barton, mgr.
Cincinnati, O.—Coney Island; Race Meeting. Aug. 22-28.
Cincinnati, O.—Coney Island; Fall Festival. Aug. 17-25.
Cincinnati, O.—Coney Island; Harvest Home. Aug. 22-25.
Coney Island, N. Y.—Mardi-Gras. Sept. 24-29. Elias P. Clayton, pres.
Deckerville, Mich.—Street Fair and Carnival. July 2-7. Wixom Bros.' Carnival Co., attr.
Dunkirk, Ind.—Street Fair and Carnival. Aug. 5-10. Chas. Todd, sec'y.
Earlville, Ia.—Carnival. Aug. 16. C. A. Kendall, sec'y.
Frankylin, Pa.—Street Fair and Carnival. July 9-14. Great Eastern Amusement Co., attr.
Galion, O.—Auspices of Eagles. Street Fair. July 16-21. Robinson Amusement Co., attr.
Gatesville, Tex.—Annual Confederate Reunion. July 24-27. C. L. Bush, mgr.
Georgetown, Ky.—Elks' Fair. July 24-27. R. A. Finnell, com.
Hazelton, Pa.—Hazelton Old Home Week. July 29-Aug. 5.
Kankakee, Ill.—Uniform Rank K. of P. Free Street Fair and Carnival. Aug. 6-11. John J. Bott, sec'y.
Kittanning, Pa.—Firemen's Annual Free Street Fair. July 30-Aug. 4. Schneider & Walters, mgrs.
Lancaster, Wis.—Street Fair and Carnival. July 2-7. Metropolitan Carnival Co., attr.
LaSalle, Ill.—Street Fair. Auspices Merchants. Aug. 13-18. Robinson Amusement Co., attr.
Lima, O.—Merchants' Street Fair. July 23-28. Robinson Amusement Co., attr.
McDonald, Pa.—West Penna. Firemen's Tournament. Aug 10-14. B. Frankle, sec'y.
Paducah, Ky.—Fall Carnival. Auspices Central Labor Council. Sept. 3-8. The Will S. Heck Amusement Co., attr.
Plainview, Kan.—Harvest Jubilee. Aug. 15-17. Carl J. Brodick.
Richmond, Ind.—Richmond Centennial. Sept. 10-15. Elwood Morris, sec'y.
Sharon, Pa.—Grand Street Fair and Carnival. July 16-21. Great Eastern Amusement Co., attr.
Tipton, Mo.—Fifth Annual Agrl. Street Fair. Aug. 20-25. R. F. Bane.
Urbana, Ill.—Street Carnival. Aug. 6-10. C. W. Showalter.
Walden, N. Y.—Wallkill Valley Farmers' Assn. Old Home Week. Aug. 15-17. Wm. C. Hart, sec'y.
Wilber, Neb.—Merchants' Big Street Fair and Carnival. Aug. 9-11. H. F. Magnusson, sec'y.

New Street Fairs

These dates have been contributed since the publication of our last list.

Austin, Minn.—Carnival. Sept. 24-27. Noran Dunkleman, sec'y.
Clifton Forge, Va.—Firemen's Gala Week. July 16-21. Hampton Amusement Co., attr.
Escanaba, Mich.—Street Fair. July 23-28. J. Frank Hatch Shows, attr.
Farnhamville, Ia.—Street Fair and Old Soldiers' Reunion. Sept. 13-14.
Gleason, Tenn.—Street Fair. Auspices of Gleason Military Band. Oct. 3-6. W. H. Williams, mgr.
Hancock-Houghton, Mich.—Street Fair. Aug. 7-12. J. Frank Hatch Shows, attr.
Hurley, Wis.—Street Fair. July 30-Aug. 3. J. Frank Hatch Shows, attr.
Menominee, Mich.—Street Fair. July 16-21. J. Frank Hatch Shows, attr.
Sault Ste. Marie, Mich.—Street Fair. Aug. 14-19. J. Frank Hatch Shows, attr.
St. Clair, Mich.—Street Fair and Carnival. July 9-14. Wixom Bros.' Amusement Co., attr.
Tarentum, Pa.—Free Street Fair. Aug. 13-16. Chas. Mitchell, sec'y.
Winona, Minn.—Free Street Fair. Sept. 11-14. T. B. Hill, sec'y.

FIREMEN'S TOURNAMENTS

Fremont, Neb.—Firemen's Tournament. Aug. 12-14.
Houghton, Mich.—Upper Peninsula Firemen's Assn. Tournament. Aug. 22-25. Wm. F. Miller, chairman; Jos. B. Bertrand, sec'y.
Shenandoah, Ia.—Southwestern Ia. Firemen's Tournament. July 4-5. C. L. Hoover.
Urbana, Ill.—State Firemen's Tournament. Aug. 7-9.

FOOD SHOWS

Baltimore, Md.—Second Annual Food Show. The Lyric. Nov. 12-Dec. 1. C. H. Green and E. J. Rowe, mgrs., 277 Broadway, N. Y. C.
Boston, Mass.—Food Show at Mechanics' Hall. Oct. 1-27. Auspices Retail Grocers' Assn. Frank H. Haynes, mgr.
New Haven, Conn.—New Haven Business Men's Expo. State Armory. Oct. 18-27. C. H. Green and E. J. Rowe, mgrs., 277 Broadway N. Y. C.
New York City—New York Food Show. Given by Manhattan and Bronx Retail Grocers' Association. St. Nicholas Rink. Oct. 1-27. C. H. Green and E. J. Rowe, mgrs., 277 Broadway, N. Y. C.
Providence, R. I.—Third Annual Providence Food Show. Given by the Butchers and Marketmen's Assn. of R. I. Infantry Hall. Feb 11-23, '07. C. H. Green and E. J. Rowe, mgrs., 277 Broadway, N. Y. C.
Washington, D. C.—Second Annual Food Show and Industrial Expo. Convention Hall. Dec. 3-15. C. H. Green and E. J. Rowe, mgrs., 277 Broadway, N. Y. C.

HORSE SHOWS

Atlanta, Ga.—Horse Show. Oct. 16-20.
Atlantic City, N. J.—Horse Show. July 16-28. C. W. Evans, sec'y.
Bar Harbor, Me.—Horse Show. Aug. 21-23.
Berryville, Va.—Horse Show. Aug. 21-23.
Brockton, Mass.—Horse Show. Oct. 3-5.
Bryn Mawr, Pa.—Horse Show. Sept. 19-22.
Cedar Rapids, Ia.—Tenth Annual Carnival and Horse Show. Oct. 1-6. E. J. Carey, mgr.
Chicago, Ill.—International Live Stock Show Dec. 1-6.
Chicago, Ill.—Chicago Horse Show. Oct. 29 Nov. 3.
Front Royal, Va.—Horse Show. Sept. 2-3.
Louisville, Ky.—Horse Show. Oct. 1-6.
New York City—National Horse Show. Nov 19-24.
Kansas City, Mo.—Horse Show. Oct. 15-21.
Minneapolis, Minn.—Horse Show. Sept. 3-8.
Newport, R. I.—Horse Show. Sept. 5-7.
Norfolk, Va.—Horse Show. Oct. 1-6.
North Shore, L. I.—North Shore Horse Show Oct. 5-6.
Omaha, Neb.—Horse Show. Oct. 22-27.
Point Judith, R. I.—Horse Show. Aug. 23-28
Poughkeepsie, N. Y.—Horse Show. Sept. 26-27
Richmond, Va.—Horse Show. Oct. 3-5.
Sioux City, Ia.—Horse Show. Sept. 10-15.
St. Louis, Mo.—Horse Show. Oct. 8-13.
Syracuse, N. Y.—Horse Show. Sept. 10-15.
Warrenton, Va.—Horse Show. Aug. 29-30.

MISCELLANEOUS CELEBRATIONS

Connellsville, Pa.—Big Centennial. Aug. 13-18. Fred Robbins.
Hinton, Okla.—Annual Celebration. Aug. 6-7. H. Caldwell.
Quaker City, O.—Third Annual Fall Entertainment. Aug. 31-Sept. 1.

PICNICS

Clarence, Mo.—W. W. A. Picnic. Aug. 15-16.
Hammond, Ill.—5th Annual Harvest Home Picnic. Aug. 22-23. J. F. Stanley, sec'y.
Jamesport, Mo.—Picnic. Aug. 30-31.
Osterburg, Pa.—21st Annual Grangers' Encampment Picnic. Aug. 21-24. Geo. W. Oster, gen. mgr.

PICNICS

Alvarado, Tex.—Johnson Co. Pioneer's Assn. Annual Reunion. July 25-27. J. James, sec'y; J. Y. Stark, concessions.
Brownwood, Tex.—Soldiers' Reunion. Aug. 7-11. Chas. Beam, sec'y.
Cassville, Mo.—Old Soldiers' and Settlers' Reunion. Aug 14-17.
Clarence, Mo.—M. W. A. Annual Reunion. Aug. 15-16.
Central City, Neb.—G. A. R. Reunion. July 30 Aug 3.
Davis City, Ia.—12th Annual Old Soldiers' Reunion. Aug. 7-10. Geo H. Finch.
Grant City, Mo.—Old Soldiers' Reunion. Aug. 14-18. F. P. Houser, sec'y.
Norton, Kan.—Old Soldiers' Reunion. Sept. 27-29.
Stratford, Ont.—Old Boy's Reunion. Aug. 4-6. W. J. Ferguson, pres.; Frank A. Copus, sec'y.
Trenton, Mo.—Soldiers' Reunion. Sept. 24-29.

EXPOSITIONS

Cincinnati, O.—Cincinnati Fall Festival and Exposition. Aug. 28-Sept 22. Edward H. Allen, concessions; Robert R. Reynolds, attractions.
Halifax, N. S.—Exhibition. Sept. 22-Oct. 5. M. McF. Shaw, mgr and sec'y.
Jackson, Miss.—Mississippi Industrial Exposition. Nov. 5-10. J. F. McKay, sec'y.
Mitchell, S. D.—Corn Belt Exposition. Corn Palace and Free Street Attractions. Sept. 24-29. L. O. Gale, mgr. attr.
New York City—Madison Square Garden. The Tobacco Trade Industrial Exposition. Sept. 3-15. W. Turk, gen. mgr., Van Nest, Winchester Co., N. Y.
Norfolk, Va.—Jamestown Exposition. April 26 Nov. 30, 1907. H. St. George Tucker, pres G. T. Sheppard, sec'y.
Philadelphia.—Pennsylvania Horticultural Society. Horticultural Hall. Nov. 6-10. James W. Paul, pres.; David Rust, sec'y.

Miniature Railroad Co.,
74 Broadway, New York City

Our trains are money-makers and the attractive feature in all the largest parks in the world—Dreamland, Luna Park; Steeplechase in Coney Island; Earl Court, Crystal Palace and Alexandra Parks, London. Please place your orders at once.
CAGNEY BROS.

CRACKER JACK
The famous Popcorn Confection, and
RELIABLE CANDIES and CHOCOLATES
In Attractive Packages, put up expressly for the Amusement Trade, will make more money for you than anything else you may sell at your Theatre or Show. Write for Samples and Prices, stating what selling privileges you control.
Rueckheim Bros. & Eckstein, 241 S. Peoria St. CHICAGO.

EAGLE TRADE MARK SUPERIOR
Q. NERVIONE'S OPENING For Season '06
66 North Franklin St., CHICAGO, ILL.
Every article a money maker and a howling success. Get our prices on Gas and Whistling Balloons decorated for advertising purposes. Also imported tissue paper fans. The only positively exclusive and reliable balloon house in America. Our line this season is the strongest in the world, with articles for Street Fairs, Summer Resorts, Picnics, Carnivals, etc.
ALL SURE SELLERS.

CAMEL-BACK ..SPINDLE.. $15.00.
Perfect Dice Work $3.00. List Free. New Tivolet—Drop Case—Chives. DEANE, 1057 Central Ave., Cin'ti, O.

MAURICE H. ROSENZWEIG, Lawyer
93-99 Nassau St., New York
General Practice. SPECIALTY:—Domestic Difficulties and Theatrical Law. Reduced rates to the profession. Editor Law Department The Billboard.

FOR SALE.
The world renowned Educated Horse, Brigham Young, Louisiana Catamount and Laughing Gallery equipped with 10 A-1 Plate Glass Mirrors, all for $400 to quick buyer.
GEO. L. BRELAND, Box 105, Jackson, Miss.

...WANTED...
A Good Show to open the new Matthews Opera House, Spearfish, S. D. This is a stone building and one of the most modern houses in our state. Seats 600. Opens some time in last of August or first of Sept. Would like to hear from Ed Redmond. Address
CHAS. R. COOPER, Spearfish, S. D.

Write R. E. McEldowney, Sec'y.,
For privileges of all kinds, for Wetzel Co. Fair at New Martinsville, W. Va. One of the best Fairs in the State. Dates, July 31-Aug., 1-2-3, 1906.

ROSENFIELD MFG. CO., makers of all kinds of COIN SLOT MACHINES, 583 Hudson Street, NEW YORK CITY.

Mention "The Billboard" when answering ads

Photo Mirrors. St. Louis Button Co. Advertising Buttons, St. Louis Button Co.

PRESENT TYPE D L MUTOSCOPE

GREAT SUMMER SALE OF MUTOSCOPES

Preparatory to putting on the market our new style Model E. Machine, we have decided to close out our entire stock of D. L. Iron Mutoscopes, formerly selling (outside of exclusive territories) at $45.00 each.

$28 THE NEW PRICE WHILE THEY LAST $28

Guaranteed first-class in every respect. Picture reels for these machines from our own immense stock. Privilege of exchange free. Cost less to run than any machine on the market. For quick delivery rush your order in at once.

American Mutoscope and Biograph Co.,
11 E. 14th St., NEW YORK.
PACIFIC COAST BRANCH: 2623 W. PICO ST., LOS ANGELES.

NEW STYLE MODEL E. MUTOSCOPE

The American Projectoscope
...FLICKERLESS...

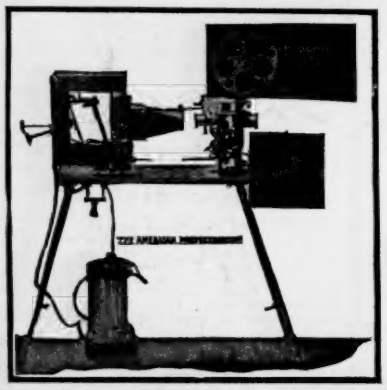

THE ONLY MACHINE THAT WILL NOT FLICKER AFTER YEARS OF USING.
WITH FIREPROOF FILM PROTECTOR.

MANUFACTURERS,
CHAS. E. DRESSLER CO.
143 E. 23 St., New York City.

ST. LOUIS AGENTS,
ERKER BROS. OPTICAL CO.
608 Olive St., St. Louis, Mo.

A CHEAP MACHINE FOR THE QUALITY.

FILMS FOR RENT
TEMPLE FILM COMPANY,
MASONIC TEMPLE, SUITE 1022, CHICAGO, ILL.